

CITY OF KEY WEST BUILDING AND ZONING DEPARTMENT
BUILDING PERMIT

HARC 6-4290-87

No. B13534
Date Issued 7-8-87
Valuation 14,500.00

This is to Certify that Michael Spoglund
has permission to 3'x8'5 shed + renovations

Lot _____ Block _____ Sub'd. _____
as per drawings + HARC

Address: 1423 Petrona St.

The person accepting this permit shall conform to the terms of the application on file in the office of the Building and Zoning Department of Key West and construction shall conform to the requirements of the City of Key West Building Codes.

Inspections Required

1st _____ 3rd _____ Final _____
2nd _____ 4th _____

Permit void if construction is not started within thirty days.

Permit void if zoning classification is violated.

IMPORTANT NOTICE

This card must be displayed on street side of lot in a PERMANENT, SUBSTANTIAL MANNER, AND IN A CONSPICUOUS, SHELTERED LOCATION, ACCESSIBLE TO THE INSPECTOR. Card must remain displayed until after final inspections.

NO INSPECTIONS will be made unless a set of plans, each sheet stamped with the approval of the Building Department, is available for the inspector on the job site.

Call 292-8183
292-8151 For Inspections

Inspection Must Be Made Before Proceeding With Subsequent Work.

Paul Cate

Building Official
CITY OF KEY WEST, FLORIDA

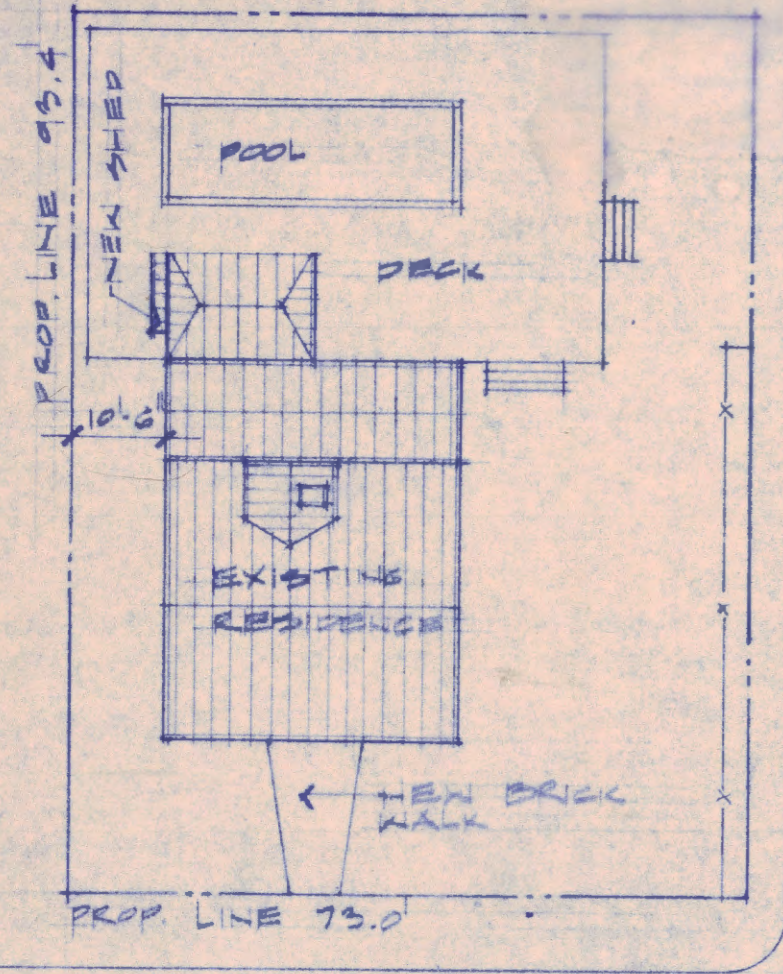

PETRONIA ST

PEARL ST.



1/4" = 20'-0"

NOTE: ALL KITCHEN COUNTERTOPS TO BE 36 HIGH

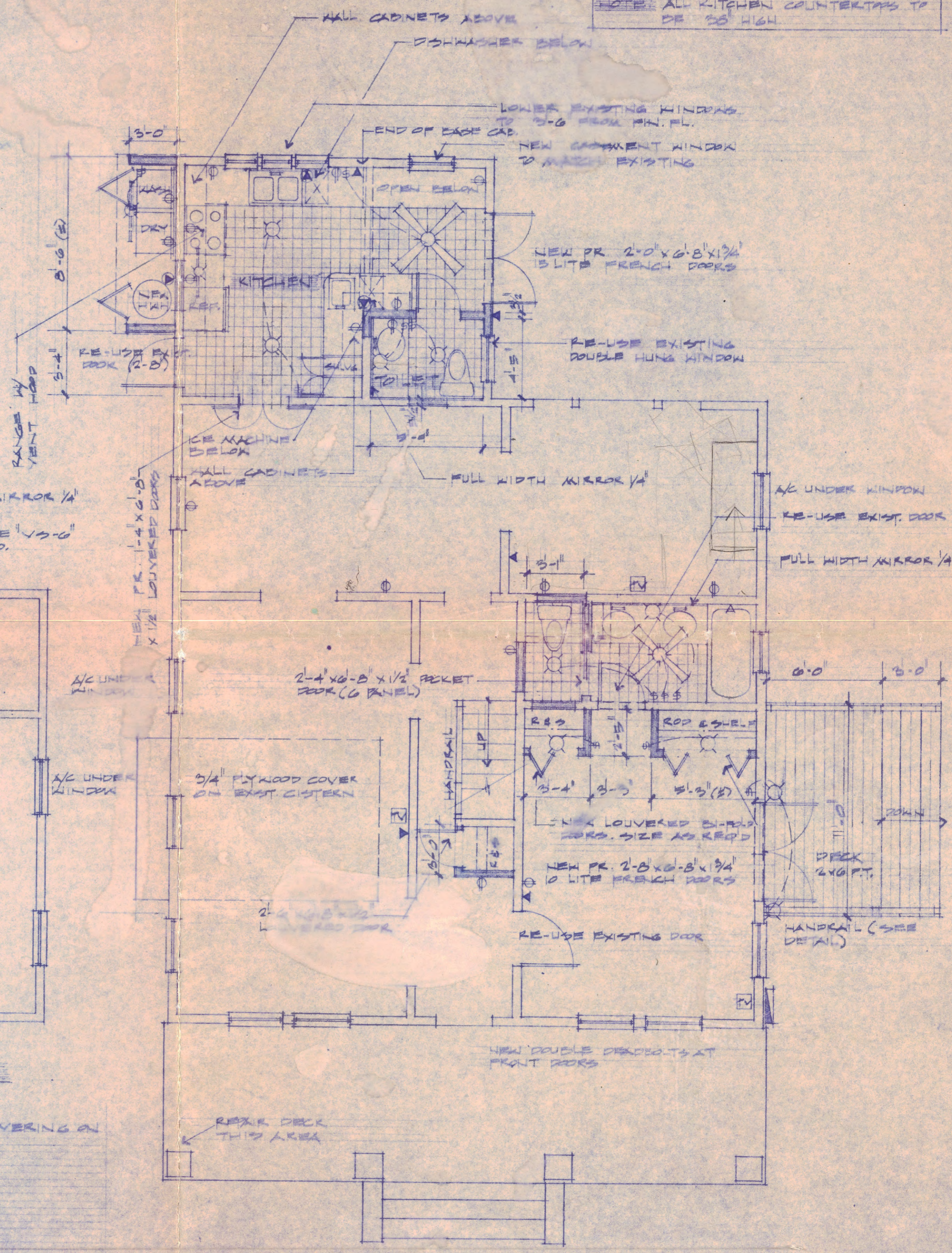

1/4" = 1'-0"

- NOTES
- 1) EXTERIOR WALLS TO BE CERAMIC TILE UP 4'-0" w/ VINYL WALLCOVERING ON 1/2" SHEETROCK ABOVE (M.R.)
 - 2) ALL COUNTERTOPS AND SPLASH TO BE PLASTIC LAMINATE
 - 3) ALL NEW BATHS TO HAVE FIBERGLASS BATH ENCLOSURES

W. SKOGLUND
ARCHITECT
KEY WEST, FLA.

KANE RESIDENCE
1423 PETRONIA STREET, KEY WEST, FLORIDA

M. SKOGLUND
 ARCHITECT
 KEY WEST FLORIDA

KANE RESIDENCE
 1423 PETRONIA STREET KEY WEST FLORIDA

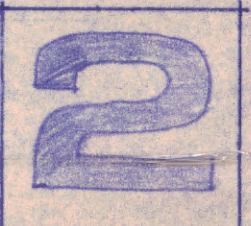

V-CRAMP ON 30#
 PAPER ON 1/2 PLY-
 WOOD ON 2x4 RAFTERS
 24" O.C.
 FACIA TO MATCH EXIST.
 3/4x4 CASING

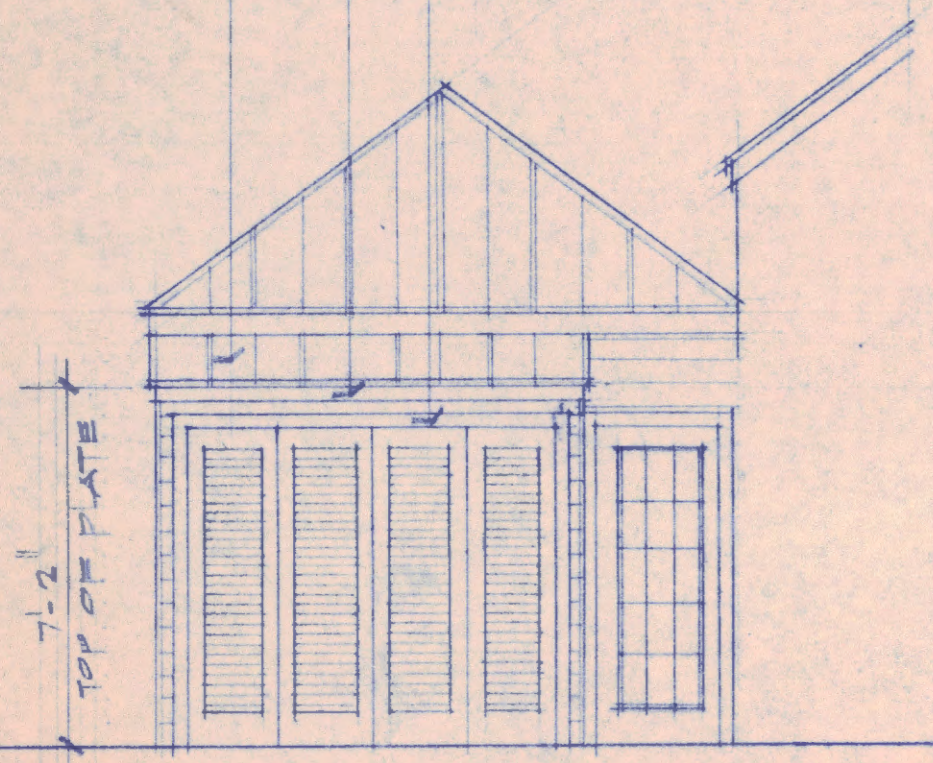

ARCH. SK. ELEV.
 4'-0"

LOWER EXISTING WINDOWS
 NEW FACIA & GABLE TO MATCH
 EXISTING.
 NEW 1/2x6 WOOD SIDING
 NEW "VELUX" SKYLITE
 22 3/8" x 39 1/2" R.O.

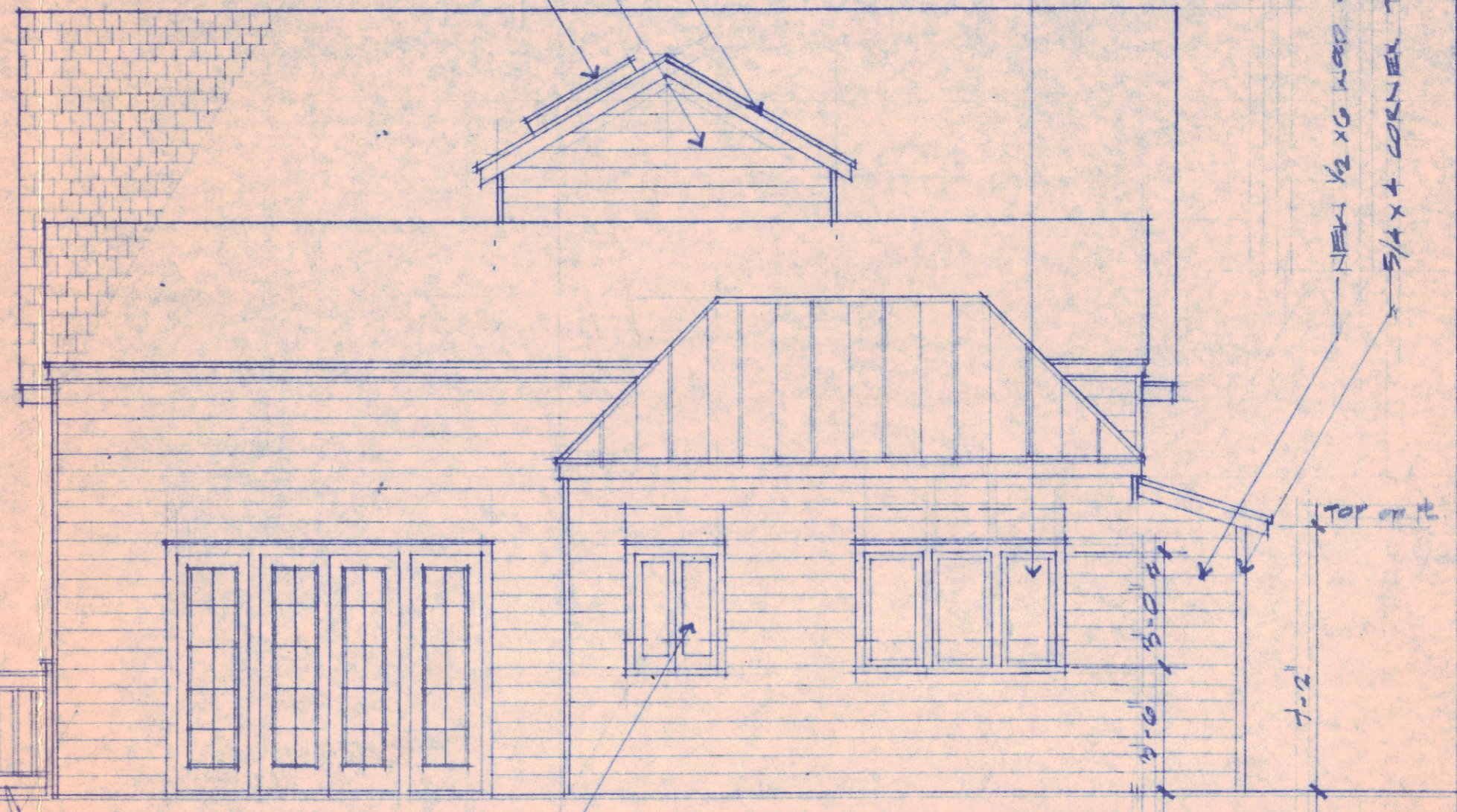

NORTHWEST ELEVATION
 7'-2"

WOOD RAILING
 (SEE DETAIL)

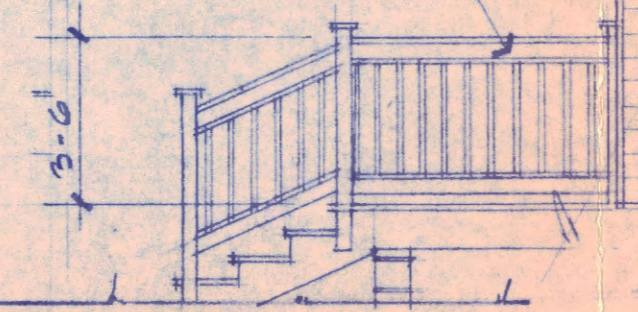

NEW CASEMENT W.I.
 DOOR TO REPLACE EXIST.

CONK SHINGLES ON 30#
 PAPER ON 7/8 PLYWOOD
 ON 2x4 RAFTERS 24" O.C.
 FIBERGLASS INSULATION
 REMOVE EXISTING WINDOW

2x6 TREADS 4" O.C. (AS REQ'D)
 RISERS

REMOVE & REUSE EXISTING
 WINDOW
 NEW FRENCH DOORS 4' 3/4"
 x 4 CASING
 REMOVE EXISTING
 DOOR
 RE-USE EXISTING WINDOW
 NEW 1/2x6 WOOD SIDING

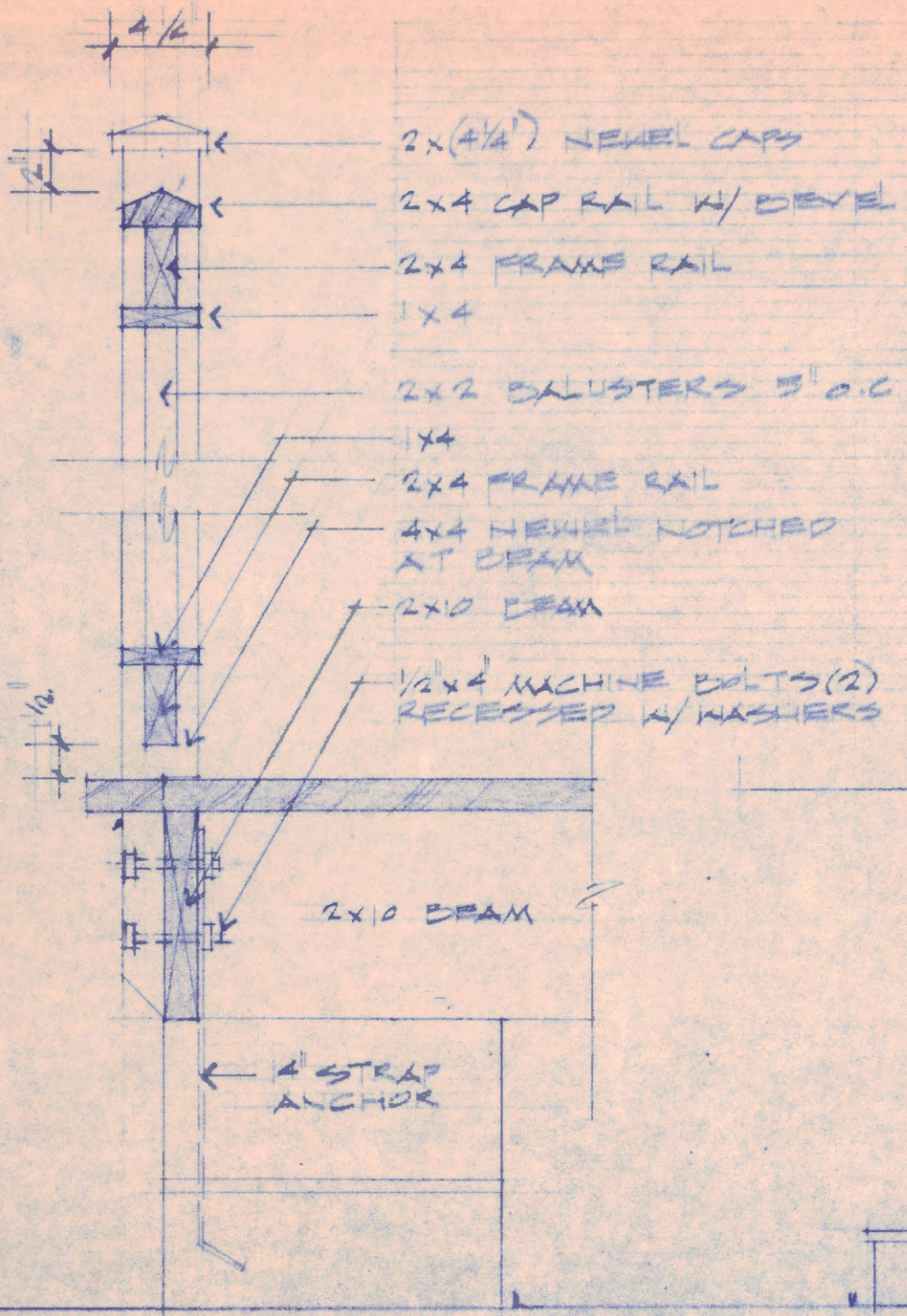

RAILING DETAIL
 1/2" = 1'-0"



NORTHEAST ELEVATION
 4'-0"

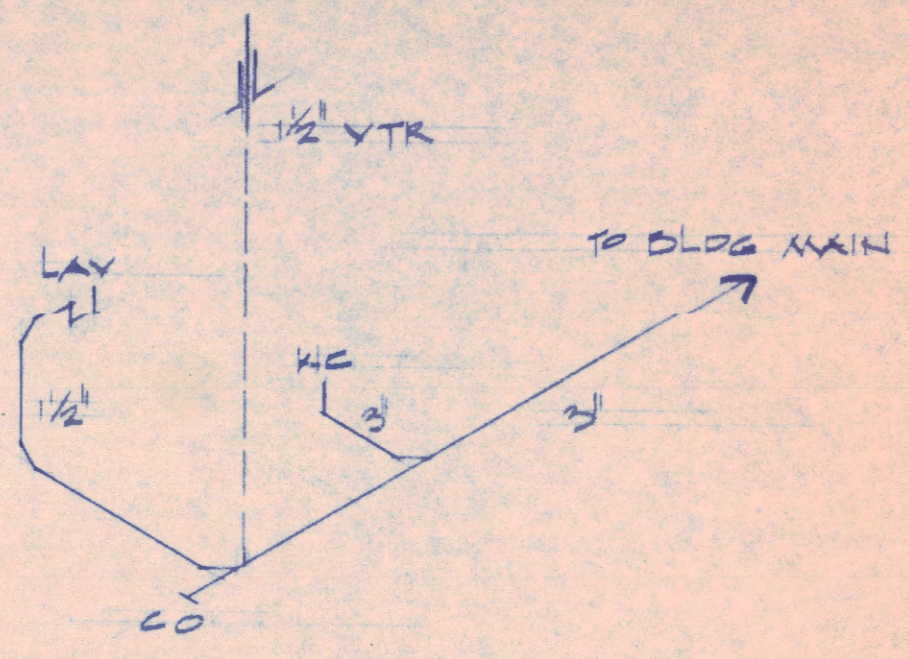

TOILET

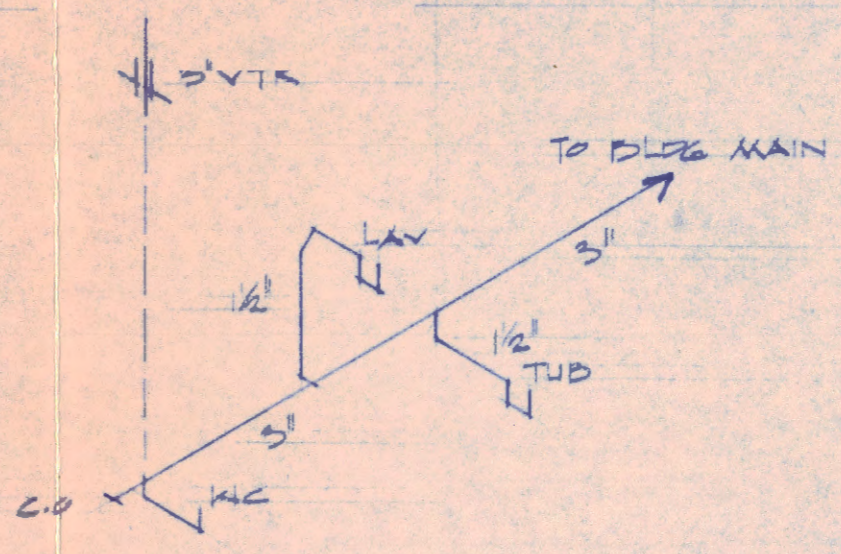

2ND FLOOR BATH

PLUMBING RISER DIAGRAMS

12" X 12" BY 3 1/2" DEEP CONC. PAD W/ 2# 5 BARS
 8" X 8" X 16" COLUMN, BLOCK BOLTED FULL W/ 2-
 #3 BARS AND 1" STRAP ANCHOR ON 12" DIA.
 FOOTING TO CAPROCK

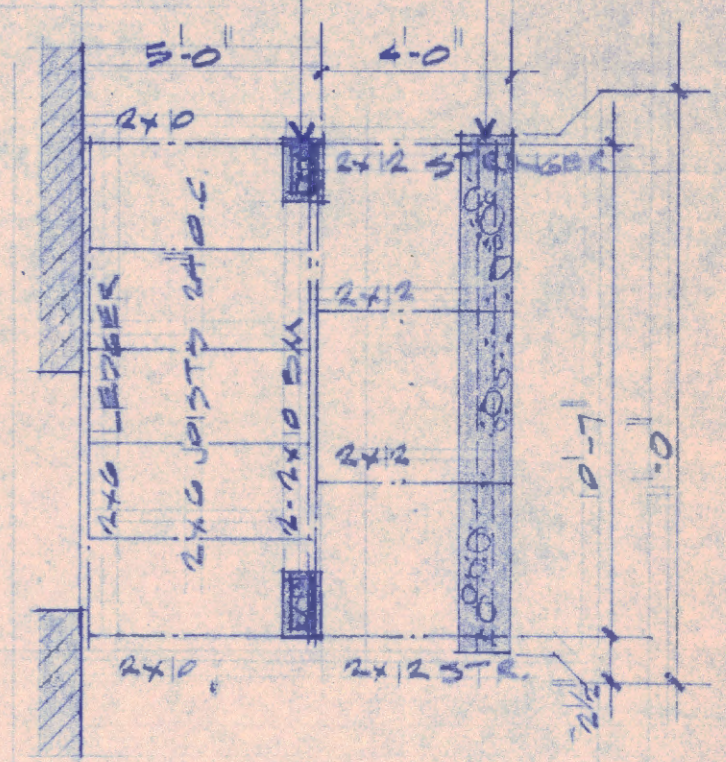

DECK FRAMING PLAN
 1/4" = 1'-0"