



File #

CITY OF KEY WEST TREE COMMISSION
HERITAGE TREE NOMINATION FORM

DATE: 6/1/19

TREE LOCATION: 600 Elizabeth, corner of Elizabeth and Southard

PRIVATE OR PUBLIC PROPERTY: Private

TREE NAME/SPECIES: 4 Sapodilla trees

NOMINATOR NAME: Fran Decker

ADDRESS: 600 Elizabeth St

CITY, STATE, ZIP: Key West FL 33040

E-MAIL ADDRESS: fprjdecker@aol.com

PHONE: 305-849-1581

ARE YOU THE PROPERTY OWNER (YES) (NO)

*Approval from the Property Owner will be required to process application

- Tree is a unique specimen, size and/or age
- Tree is connected to a historical event/building, or individual
- Tree was dedicated/planted as a memorial
- Other

**Attach supporting documentation including photos, newspaper articles, or any additional text or letters.

Sketch a location of the tree below:

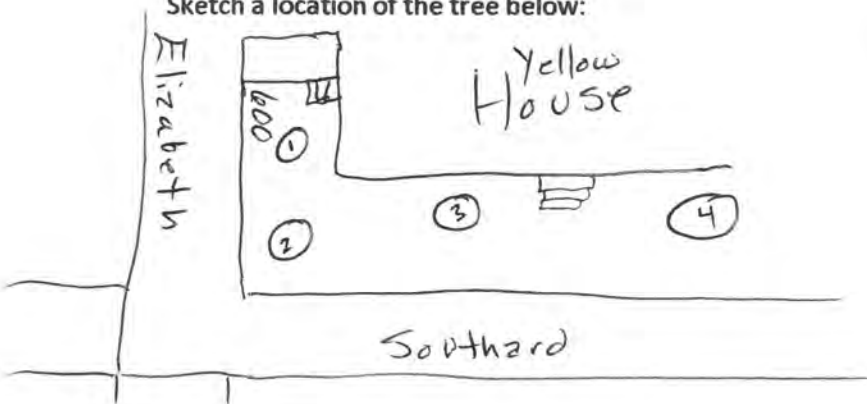

4 huge Sapodilla trees, estimated planted in 1870



File # _____

City of Key West Heritage Tree Program Property Owner's Agreement

I, Fran Decker (printed name), as a voluntary participant in the City of Key West Heritage Tree Program, do hereby give the City of Key West (the "City") permission to display on the City's internet website the following information regarding the Heritage tree(s) on my property: species name, size measurements, and county where the tree(s) is/are located.

I acknowledge that the City will retain the following information in order to revisit the tree(s) and update their records in the future: my contact information, including name, mailing address, phone number, and email address; a map or directions to the tree location; and the latitude and longitude where each tree is located. The display of my information on the website shall be subject to my wishes indicated below. The City will prominently display verbiage on the website instructing interested parties who wish to visit my champion tree(s) to request permission from me either by phone or in writing before attempting to do so.

I acknowledge that all information provided to the City, including, but not limited to, the location of the Heritage tree and my contact information, is a public record subject to disclosure in accordance with chapter 119, Florida Statutes, regardless of whether the information is displayed on the internet website.

In consideration of the above, I agree to hold the City, its employees, and agents harmless from any and all claims, liabilities, causes of action or damages whatsoever, including all costs and attorney's fees, arising from the display of the information and photographs agreed to herein on the City's internet website.

I do do not _____ (check one) give the City permission to display my contact information, including address, telephone number and email address, on the website, as well as a map or directions to the tree location, and the latitude and longitude where each tree is located.

I do do not _____ (check one) give the City permission to display one or more photographs of my tree(s) on the website.

I do do not _____ (check one), as parent or legal guardian of the minor(s) shown in any above referenced photos, approve the above release and waive any rights in the premises.

Property Owner's Signature: *Fran Decker* Date: 6/1/19

Tree ID#: _____ Species: Sapodilla Location: 600 Elizabeth St
4 Sapodilla trees Corner of Elizabeth and Southard

Staff Report



THE CITY OF KEY WEST
 TREE COMMISSION
 Heritage Tree Program
 Information Sheet

Date: 11-4-19

Address: 600 Elizabeth Street

Number of Trees: 4

Common Name of tree: Sapodilla

Scientific Name of Tree: Manilkara zapota

Circumference (inches, measured 4.5 ft from ground on trunk): see below Height (ft): X

Canopy Spread (ft): total coverage approx 56 x 22 ft and 79 x 28 ft (2018 Google Earth) GPS: Lat: 24.33' 22 N
 Long: 081.47' 58 W

Approximate Age: over 100 yrs old - possibly around 149 yrs old

Status of Species (Native/Indigenous/Caribbean/Invasive): _____

Noteworthy Facts or Features: An old map that was reviewed with HARC showed this area of town as historically being a Sapodilla grove (up to Simonton Street area). This information was verbally verified by Mrs Linda Carter whose family owned the property at Simonton + Southard.

Location Map:

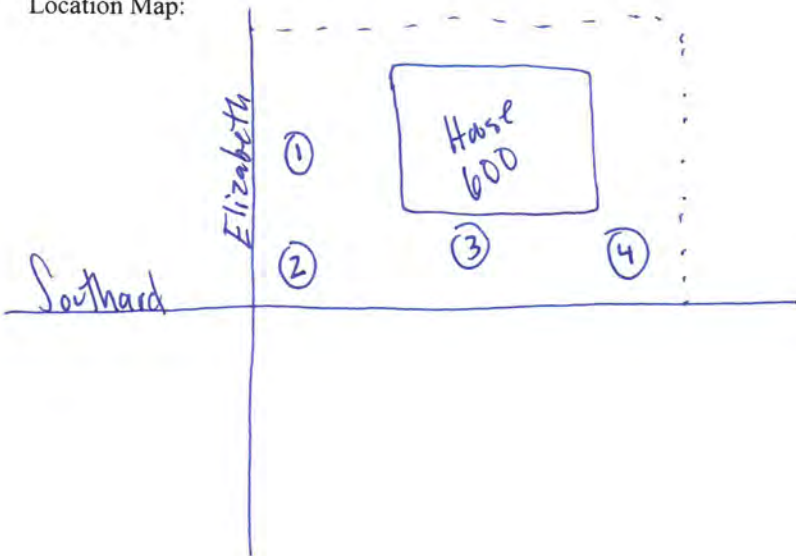

- ① = 10'6" circ - good condition
- ② = 3 trunks: 2'1" 5'10" = 10'7" circ
good condition
- ③ = 7'5" circ (conks at base of tree)
- ④ = 9'9" circ (some dead wood in main trunk)

Attach Photos

Untitled Map

Write a description for your map.

Legend

 600 Elizabeth St

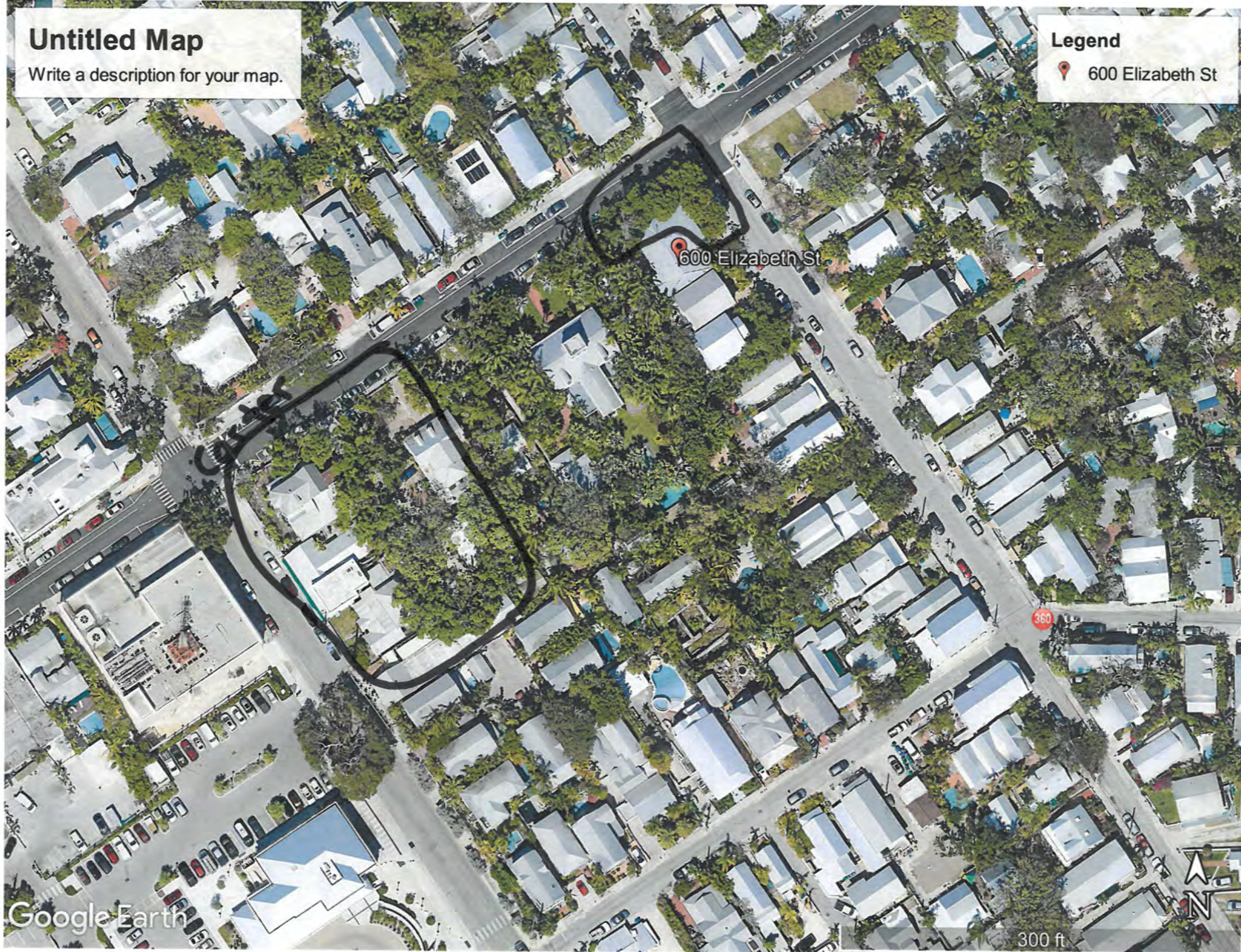

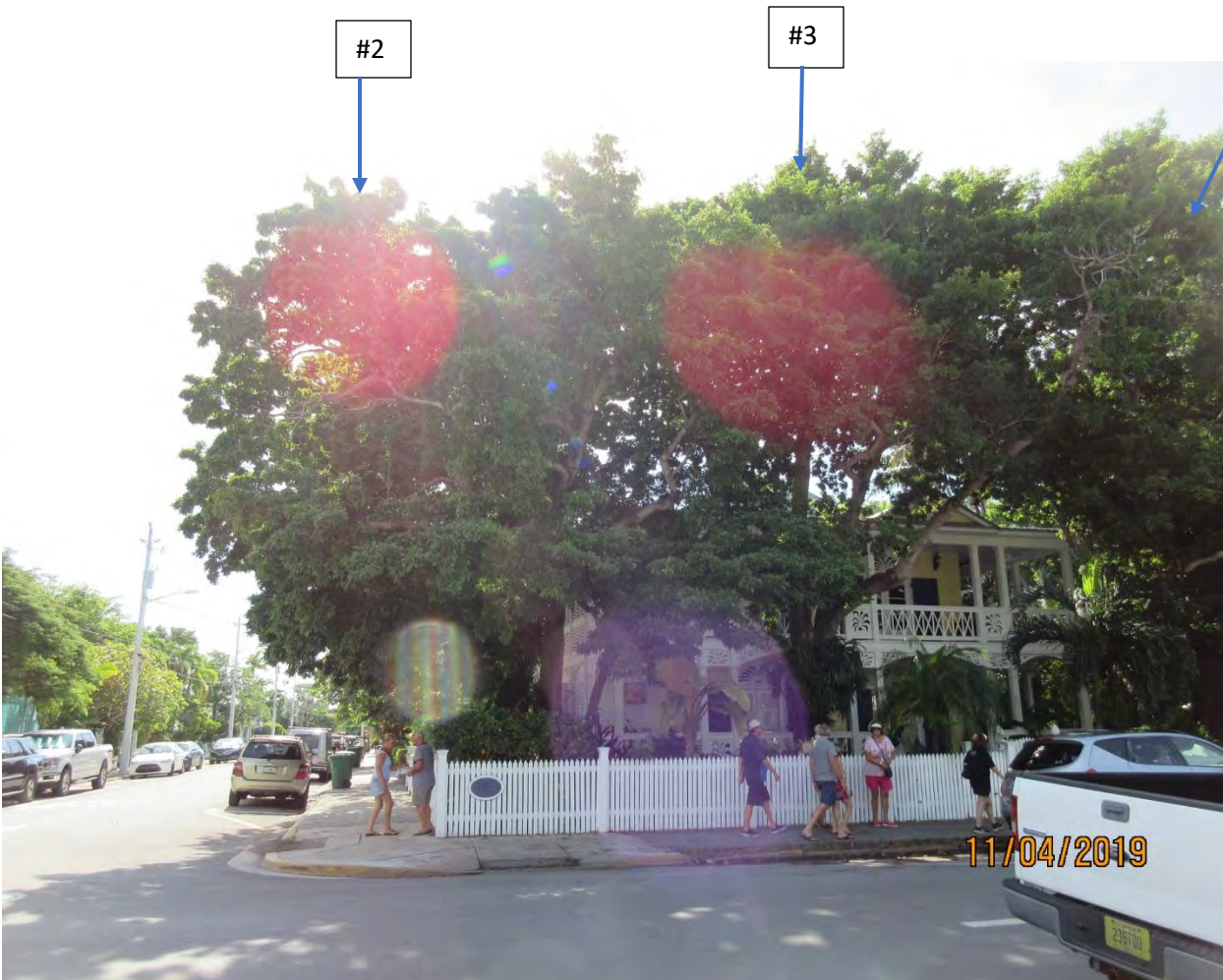
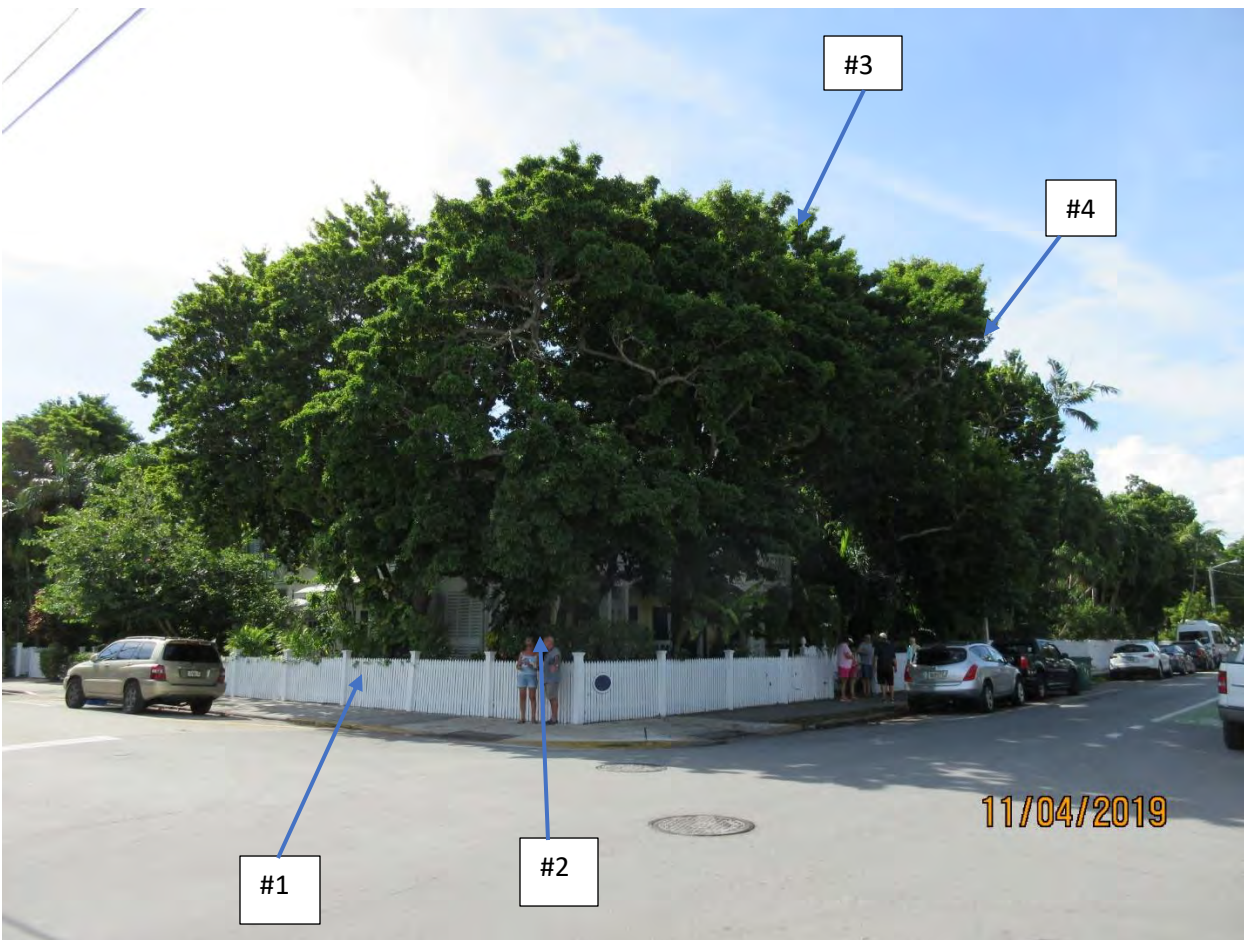

Photo showing location of trees on property from across Southard Street.



Standing on the corner of Elizabeth and Southard looking at property. Photo showing location of trees.



Photo of Sapodilla tree #1 showing entire tree, view 1.



Photo of tree #1 showing base and trunk.



Photo of tree #1 canopy.



Photo of tree #1 showing main canopy branches.



Photo of tree #1 showing entire tree, view 2.



Photo of tree #1 showing main branches and canopy, view 2.

Tree #2

Tree #1



Standing on Southard Street sidewalk looking at tree #1 and #2.



Photo of tree #2 showing entire tree, view 1.



Photo of tree #2 showing entire tree, view 2.



Photo of base and trunk of tree #2.



Photo of main branches of tree #2.



Photo of main branches and canopy of tree #2.



Photo showing location of tree #3 and #4.



Photo of tree #3 showing entire tree.



Photo showing main trunks and canopy of tree #3, view 1.

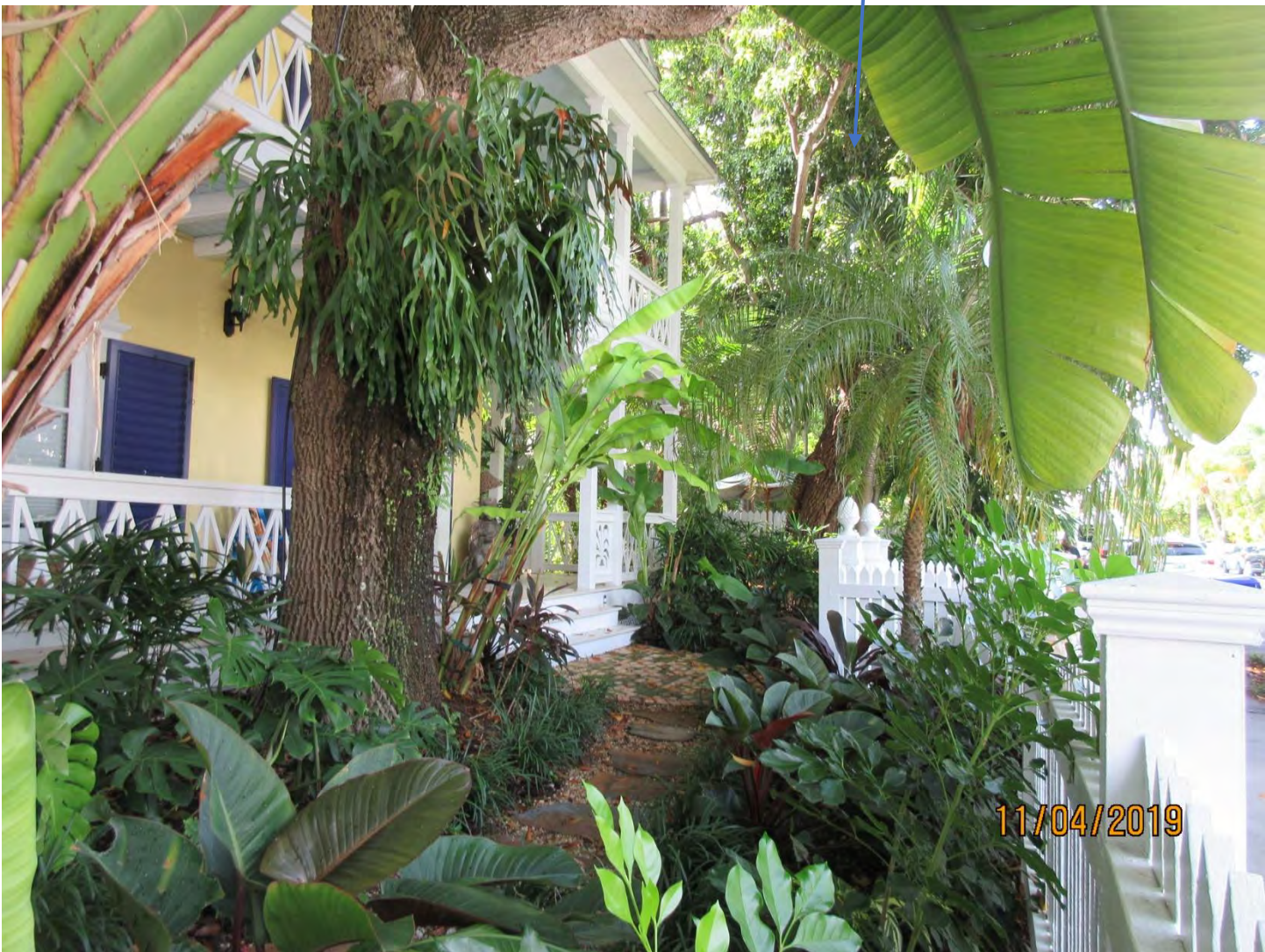

Photo showing main trunks and canopy of tree #3, view 2.



Tree #3

Tree #4



Standing on the Southard Street sidewalk looking west into property at tree #3 and #4.



Photo showing tree #4, the entire tree.



Photo showing trunk and canopy of tree #4.



Photo showing trunk of tree #4., view 1



Photo of main trunk of tree #4, view 2.



Close up photo of trunk and base of tree #4.



Photo of trunk of tree #4, view 3.