

FOR ADDITIONAL PARCEL INFORMATION  
SEE PARCEL DETAIL SHEET 16

**THIS MAP IS NOT A SURVEY**  
S.R. 5 / NORTH ROOSEVELT  
FROM EISENHOWER DRIVE / JOSE MARTI DRIVE /  
STA. 100-59.85 TO: SR. 5/ STA. 240-00.00

<b>RIGHT OF WAY MAP</b>	<b>FLORIDA DEPARTMENT OF TRANSPORTATION SURVEYING AND MAPPING</b>	APPROVED BY	DATE	PARCEL 135.1 INCLUDED	U.M.B.	04/03/12	BY	DATE	FED. PROJ.	N/A	SECTION 90010-MRO3	MAPS PREPARED BY:	DATA SOURCE:
		CRISTINA TINNAN-ALBURY, PSM DISTRICT RIGHT-OF-WAY SURVEYOR		ADDITIONAL F.P. ID	U.M.B.	02/18/11	PRELIM	J. PEREZ	08/27/2009	STATE ROAD NO. 5		MONROE COUNTY	M.G. VERA AND ASSOC., INC 3360 S.W. 47TH STREET MIAMI FL 33175 (305)221-6210
		REVISION	BY	DATE	PARCEL 107 INCLUDED	U.M.B.	02/07/11	FINAL	MLISES B.				
					PARCEL 135 VOIDED	U.M.B.	02/07/11	CHECKED	ML VERA	09/28/2010			

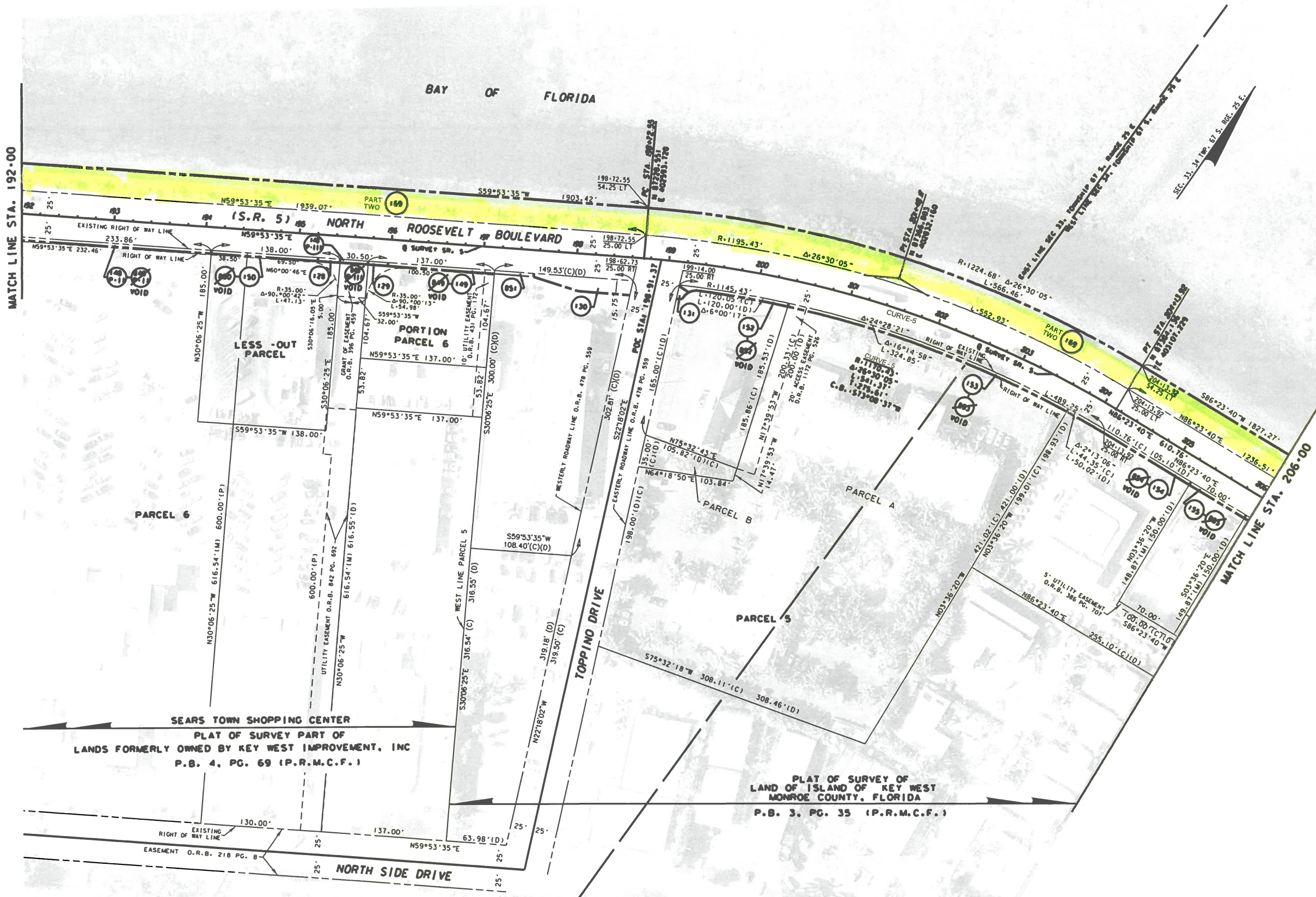



FOR ADDITIONAL PARCEL INFORMATION  
SEE PARCEL DETAIL SHEETS 14 AND 15

**THIS MAP IS NOT A SURVEY**

S.R. 5 / NORTH ROOSEVELT  
FROM EISENHOWER DRIVE / JOSE MARTI DRIVE /  
STA. 100+59.85 TO: SR. 5 / STA. 240+00.00

**RIGHT OF WAY MAP**

**FLORIDA DEPARTMENT OF TRANSPORTATION**  
SURVEYING AND MAPPING

APPROVED BY  
CRISTINA KIMMEL-ALBURY, PSM  
DISTRICT RIGHT-OF-WAY SURVEYOR

PARCEL	U.M.B.	DATE	PARCEL	U.M.B.	DATE
PARCEL 133-1 INCLUDED	U.M.B.	04/03/12	PARCEL 852 NOT USED	U.M.B.	03/22/11
PARCEL 855 NOT USED	U.M.B.	03/22/11	PARCEL 850 NOT USED	U.M.B.	03/22/11
PARCEL 854 NOT USED	U.M.B.	03/22/11	PARCEL 849 NOT USED	U.M.B.	03/22/11
PARCEL 853 NOT USED	U.M.B.	03/22/11	PARCEL 848 NOT USED	U.M.B.	03/22/11
			ADDITIONAL F.P. 10.	U.M.B.	02/18/11

BY  
PRELIM J. PEREZ 08/27/2009  
FINAL M. VERA 09/17/2010  
CHECKED M. VERA 09/28/2010

FED. PROJ. N/A  
SECTION 90010-NR03  
MOUND COUNTY

MAPS PREPARED BY:  
M.G. VERA AND ASSOC., INC  
13960 S.W. 47TH STREET  
MIAMI FL 33175 (305)221-6210  
SCALE: 1"=50'  
SHEET 10 OF 19

BAY OF FLORIDA

SEC. 34 TWP. 67 S. RGE. 25 E.

MATCH LINE STA. 206+00

MATCH LINE STA. 221+00.00

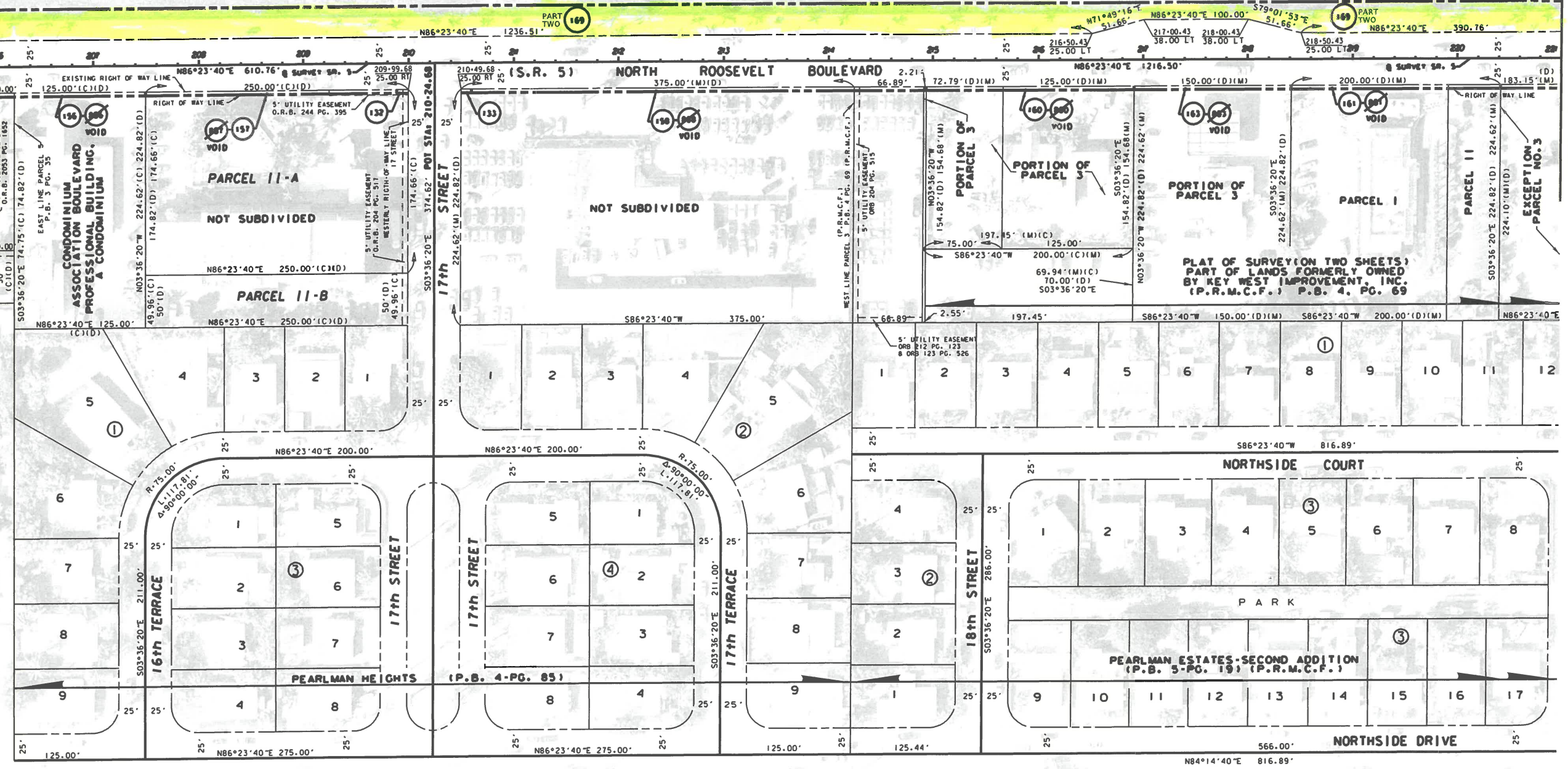

FOR ADDITIONAL PARCEL INFORMATION  
SEE PARCEL DETAIL SHEETS 14 AND 17

**THIS MAP IS NOT A SURVEY**  
S.R. 5 / NORTH ROOSEVELT  
FROM EISENHOWER DRIVE / JOSE MARTI DRIVE /  
STA. 100+99.85 TO: SR. 5/ STA. 240+00.00

<b>RIGHT OF WAY MAP</b>	<b>FLORIDA DEPARTMENT OF TRANSPORTATION SURVEYING AND MAPPING</b>	APPROVED BY	DATE	PARCEL 860 NOT USED	U.M.B.	03/22/11	BY	DATE	FED. PROJ.	N/A	SECTION 90010-NR03	MAPS PREPARED BY	DATA SOURCE
		CRISTINA KIMMUN-ALBURY, PSM DISTRICT RIGHT-OF-WAY SURVEYOR		PARCEL 859 NOT USED	U.M.B.	03/22/11	PRELIM	J. PEREZ	08/27/2009	STATE ROAD NO. 5		MONROE COUNTY	M.G. VERA AND ASSOC., INC 13960 S.W. 47th STREET MIAMI FL 33175 13051221-6210
		REVISION	BY	DATE	REVISION	BY	DATE	CHECKED	N. VERA	09/20/2010		F.P. NO. 2252-1-22-0 F.P. NO. 2252-1-22-0	SHEET 11 OF 19

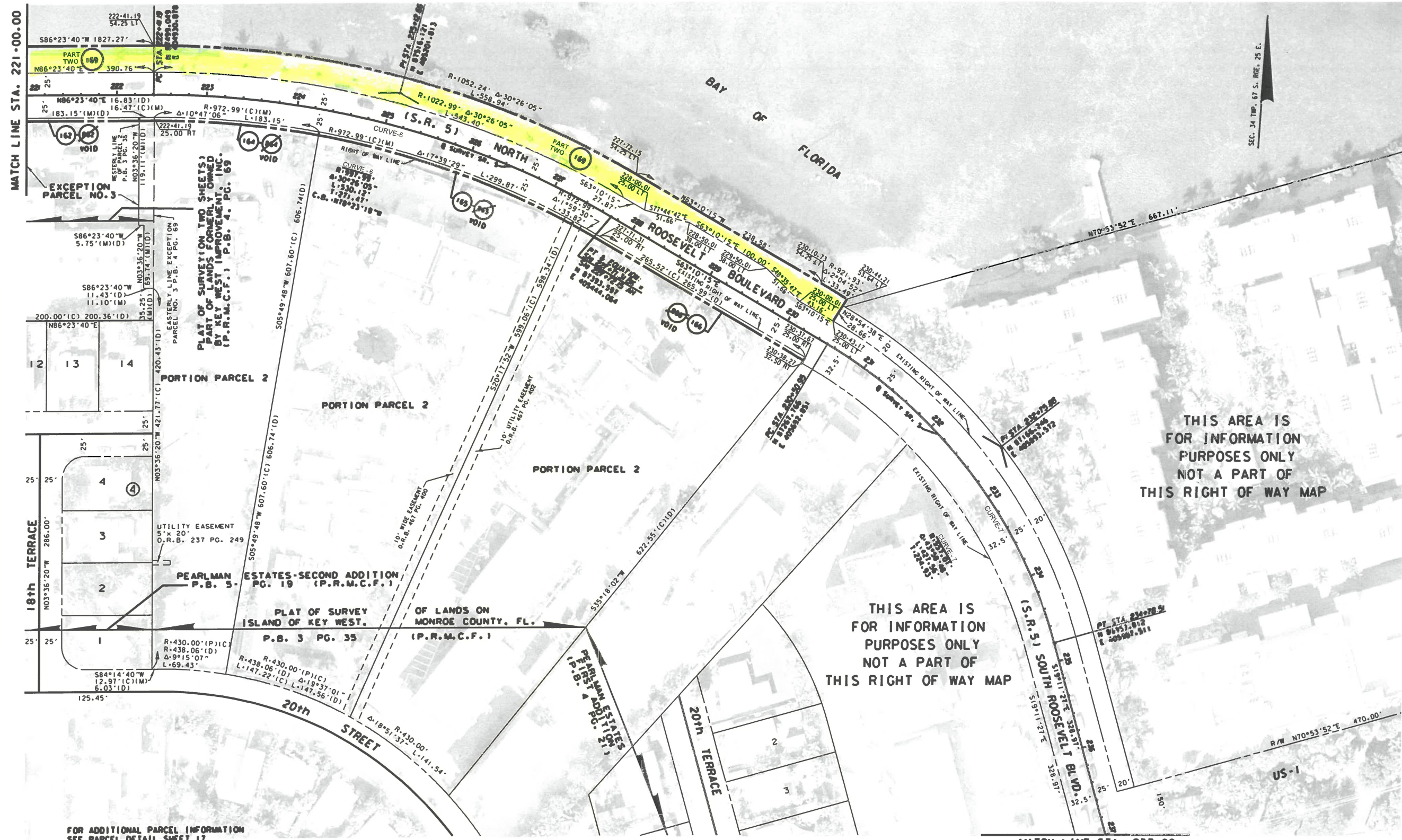

THIS AREA IS FOR INFORMATION PURPOSES ONLY NOT A PART OF THIS RIGHT OF WAY MAP

THIS AREA IS FOR INFORMATION PURPOSES ONLY NOT A PART OF THIS RIGHT OF WAY MAP

FOR ADDITIONAL PARCEL INFORMATION SEE PARCEL DETAIL SHEET 17

MATCH LINE STA. 237+00

THIS MAP IS NOT A SURVEY  
 S.R. 5 / NORTH ROOSEVELT  
 FROM: EISENHOWER DRIVE / JOSE MARTI DRIVE /  
 STA. 100+59.85 TO: SR. 5 / STA. 240+00.00

<b>RIGHT OF WAY MAP</b>	<b>FLORIDA DEPARTMENT OF TRANSPORTATION</b> SURVEYING AND MAPPING	APPROVED BY	DATE	PARCEL 866 NOT USED	U.M.B.	03/22/11	BY	DATE	FED. PROJ.	N/A	SECTION 90010-NR03	MAPS PREPARED BY:	DATA SOURCE:
		CRISTINA KIMMEL-ALBURY, PSM DISTRICT RIGHT-OF-WAY SURVEYOR		PARCEL 865 NOT USED	U.M.B.	03/22/11	PRELIM	J. PENEZ	8/27/2009	STATE ROAD NO. 5		MONROE COUNTY	M.G. VERA AND ASSOC., INC. 13960 S.W. 47TH STREET MIAMI FL 33175 (305)221-6210
		PARCEL 135-1 INCLUDED	U.M.B.	04/03/12	ADDITIONAL F.P. ID.	U.M.B.	02/18/11	FINL	M. VERAS	09/17/2010			
		REVISION	BY	DATE	REVISION	BY	DATE	CHECKED	M. VERA	09/28/2010			