



THE CITY OF KEY WEST

Tree Commission

Post Office Box 1409 Key West, FL 33041-1409

Telephone: 305-809-3725

September 30, 2024

Patrick T. Hegerty and Christopher Rounds
1125 Duval Street
Key West, FL 33040

To whom it may concern:

Regarding a request for approval of the Final Landscape Plan dated April 25, 2024, for the property located at 1125 Duval Street, Key West Florida. Review of the file indicates that the existing landscape plans are consistent with the conceptual landscape plans approved by the City of Key West Tree Commission on May 5, 2024, at the regularly scheduled meeting. Therefore, the landscape plan received and stamped on April 25, 2024 (copy attached), is approved for the Final Landscape Plan. The file is now ready to be heard by the City Commission.

If you have any questions, please call the office at (305) 809-3768.

Sincerely,

A handwritten signature in blue ink, appearing to read "Amy Dismukes".

Amy Dismukes
Urban Forestry Program Manager
City of Key West
1300 White Street
Key West, FL 33040
Office: (305) 809-3768
amy.dismukes@cityofkeywest-fl.org

cc: Gregory S. Oropeza, Esq. – Oropeza, Stones and Cardenas, PLLC

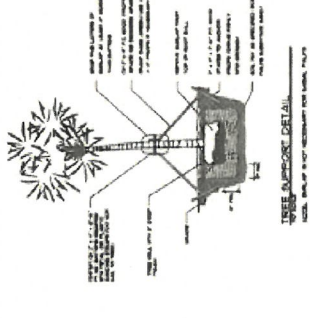
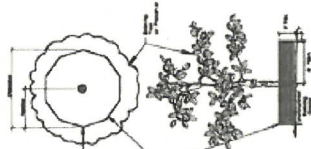

TYPE	DATE	BY	REVISION
1	11/15/11	JL	ISSUED FOR PERMIT
2	11/15/11	JL	REVISED PER COMMENTS
3	11/15/11	JL	REVISED PER COMMENTS
4	11/15/11	JL	REVISED PER COMMENTS
5	11/15/11	JL	REVISED PER COMMENTS

NO.	DATE	BY	REVISION
1	11/15/11	JL	ISSUED FOR PERMIT
2	11/15/11	JL	REVISED PER COMMENTS
3	11/15/11	JL	REVISED PER COMMENTS
4	11/15/11	JL	REVISED PER COMMENTS
5	11/15/11	JL	REVISED PER COMMENTS

USE INSULATION BARRIER DETAIL
 THIS DETAIL IS TO BE USED IN ALL EXTERIOR WALLS AND FOUNDATIONS. IT IS TO BE INSTALLED OVER THE EXISTING WALL OR FOUNDATION. THE INSULATION BARRIER IS TO BE INSTALLED OVER THE EXISTING WALL OR FOUNDATION. THE INSULATION BARRIER IS TO BE INSTALLED OVER THE EXISTING WALL OR FOUNDATION.

TREE SURVIVAL DETAIL
 THIS DETAIL IS TO BE USED IN ALL EXTERIOR WALLS AND FOUNDATIONS. IT IS TO BE INSTALLED OVER THE EXISTING WALL OR FOUNDATION. THE INSULATION BARRIER IS TO BE INSTALLED OVER THE EXISTING WALL OR FOUNDATION. THE INSULATION BARRIER IS TO BE INSTALLED OVER THE EXISTING WALL OR FOUNDATION.

1125 Duval N 010 Catherine St, Miami FL
LaTeDa Resort

1 900 200 1011 010 White N Key West FL
POPE-SCARBROUGH-ARCHITECTS

Sheet: **A0.4**



Proposed Landscape Plan
 30' R/U

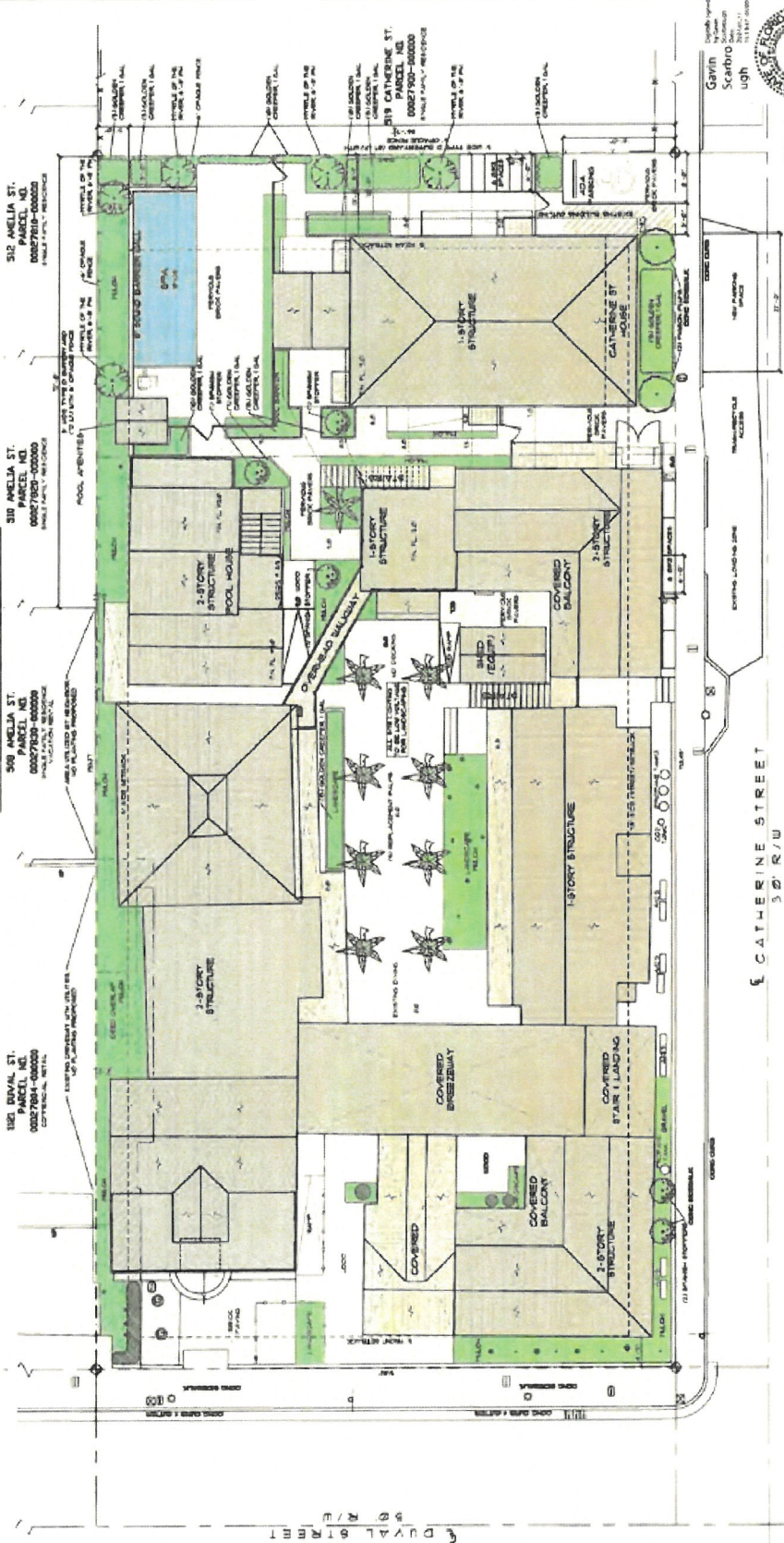

Gavin Scarbro
 State of Florida
 License No. 11447
 08/04/14



Proposed Landscape Plan
 30' R/U