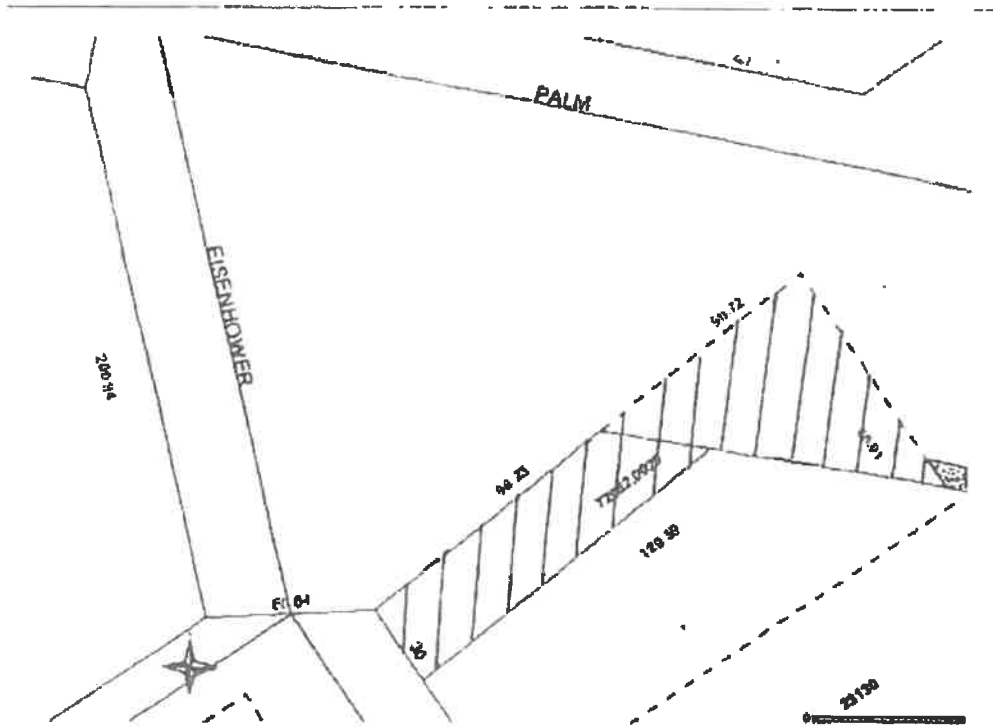

**EXHIBIT "A" Demised Premises Site Plan**



**EXHIBIT A  
DEMISED PREMISES**

PARCEL ID - 720.82-.0029 AND A PORTION OF PARCEL ID 72082-.0034  
CONTAINING APPROXIMATELY 7360 SQUARE FEET AS CROSSHATCHED