

[illegible]

Digitally signed
by Michael Flaugh
Date: 2023.01.04
14:33:35 -05'00'

Disclaimers: This landscape plan is a professional interpretation of existing and proposed site elements based on multiple sources of information. These sources may include: property surveys, architectural plans, google aerial imagery, site observations, photographs and site plans. At times, these supporting documents are inaccurate or approximate at best and on-site adjustments to the design during installation are necessary. **It is the contractor's responsibility to verify all measurements and quantities prior to commencing work.**

TREE NUMBER	COMMON NAME	SCIENTIFIC NAME	SIZE	ACTION	MITIGATION REQUIRED	RELOCATION TIME	NOTES
1	GRAND OAK	BROOKS SERRAVALLE	14'	REMOVE	YES	14' ± GRAND OAK	
2	COCONUT PALM	COCOS NUCIFERA	24'	REMOVE	YES	RELOCATED PALM TO EXISTING RIGHT	
3	COCONUT PALM	COCOS NUCIFERA	24'	REMOVE	YES	RELOCATED PALM TO EXISTING RIGHT	
4	SABAL PALM	SABAL PALMETTO	36'	REMOVE	YES	RELOCATED PALM TO EXISTING RIGHT	
5	SABAL PALM	SABAL PALMETTO	36'	REMOVE	YES	RELOCATED PALM TO EXISTING RIGHT	
6	SABAL PALM	SABAL PALMETTO	36'	REMOVE	YES	RELOCATED PALM TO EXISTING RIGHT	
7	SABAL PALM	SABAL PALMETTO	36'	REMOVE	YES	RELOCATED PALM TO EXISTING RIGHT	
8	AUTODYAN TREE	CLUSA NIOSA	5'	RELOCATE	YES	TO BE RELOCATED TO EXISTING RIGHT	
9	AUTODYAN TREE	CLUSA NIOSA	5'	RELOCATE	YES	TO BE RELOCATED TO EXISTING RIGHT	
10	AUTODYAN TREE	CLUSA NIOSA	5'	RELOCATE	YES	TO BE RELOCATED TO EXISTING RIGHT	
11	AUTODYAN TREE	CLUSA NIOSA	5'	RELOCATE	YES	TO BE RELOCATED TO EXISTING RIGHT	
12	AUTODYAN TREE	CLUSA NIOSA	5'	RELOCATE	YES	TO BE RELOCATED TO EXISTING RIGHT	
13	AUTODYAN TREE	CLUSA NIOSA	5'	RELOCATE	YES	TO BE RELOCATED TO EXISTING RIGHT	
14	AUTODYAN TREE	CLUSA NIOSA	5'	RELOCATE	YES	TO BE RELOCATED TO EXISTING RIGHT	
15	AUTODYAN TREE	CLUSA NIOSA	5'	RELOCATE	YES	TO BE RELOCATED TO EXISTING RIGHT	
16	AUTODYAN TREE	CLUSA NIOSA	5'	RELOCATE	YES	TO BE RELOCATED TO EXISTING RIGHT	
17	AUTODYAN TREE	CLUSA NIOSA	5'	RELOCATE	YES	TO BE RELOCATED TO EXISTING RIGHT	
18	AUTODYAN TREE	CLUSA NIOSA	5'	RELOCATE	YES	TO BE RELOCATED TO EXISTING RIGHT	
19	AUTODYAN TREE	CLUSA NIOSA	5'	RELOCATE	YES	TO BE RELOCATED TO EXISTING RIGHT	
20	AUTODYAN TREE	CLUSA NIOSA	5'	RELOCATE	YES	TO BE RELOCATED TO EXISTING RIGHT	
21	AUTODYAN TREE	CLUSA NIOSA	5'	RELOCATE	YES	TO BE RELOCATED TO EXISTING RIGHT	
22	AUTODYAN TREE	CLUSA NIOSA	5'	RELOCATE	YES	TO BE RELOCATED TO EXISTING RIGHT	

-AUTODYAN TREES TO BE RELOCATED TO THE TROPICAL PARK WATERPONT PROPERTY SHALL BE LOCATED PER THE DIRECTION OF THE CITY URBAN FORESTRY MANAGER
SABAL PALMS TO BE RELOCATED TO THE FORT STREET PARKING LOT SHALL BE LOCATED PER THE DIRECTION OF THE CITY URBAN FORESTRY MANAGER

Michael
Flaugh
Digitally signed by
Michael Flaugh
Date: 2023.01.04
14:33:59 -0500

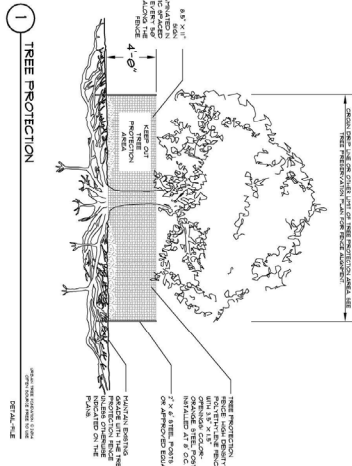

IF CONSTRUCTION TRAFFIC WILL BE TRAVELING OVER THE CRITICAL ROOT ZONES OF THE EXISTING TREES THEN 6' OF MULCH IS TO BE ADDED TO THE CRITICAL ROOT ZONE BEFORE CONSTRUCTION STARTS

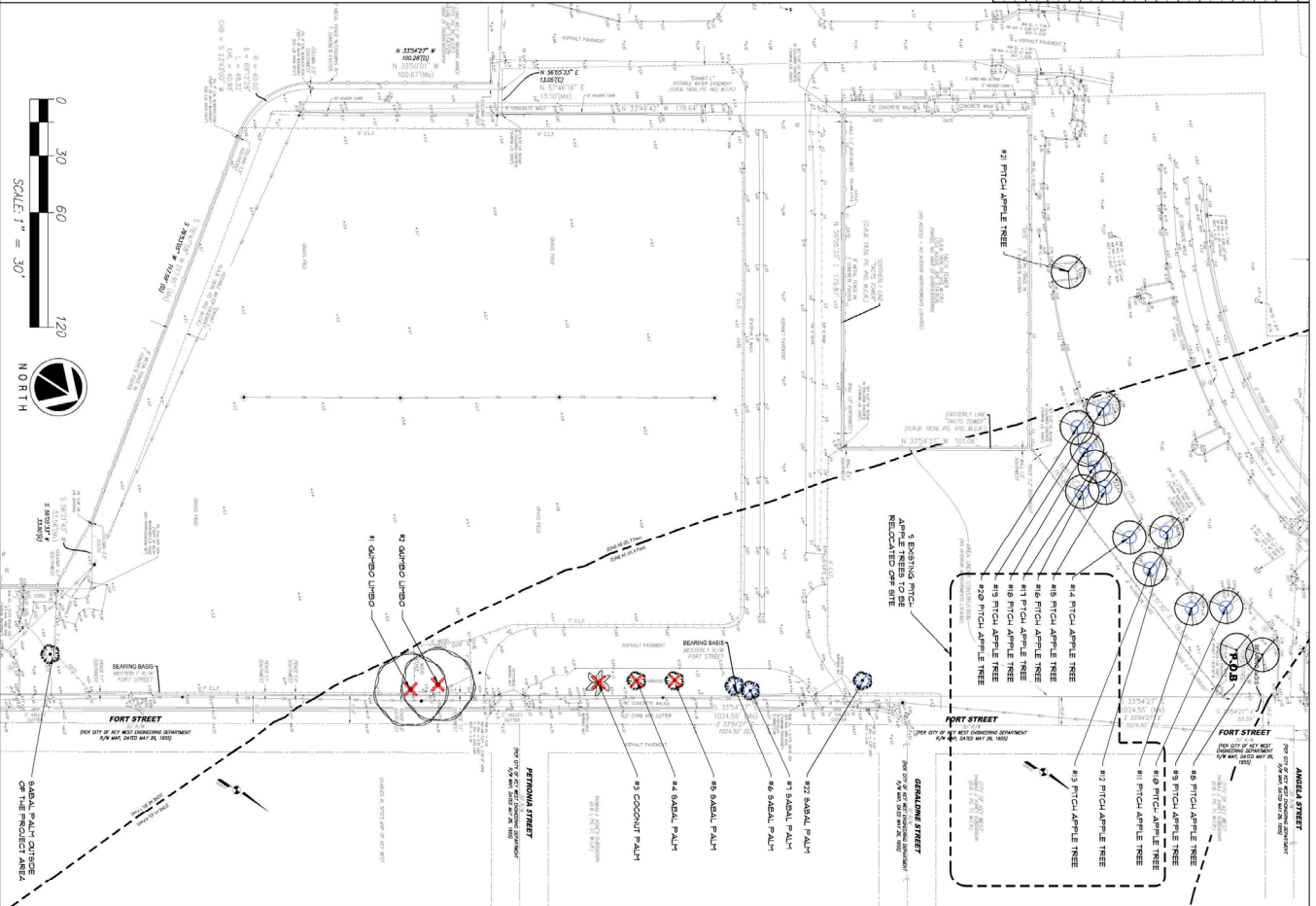
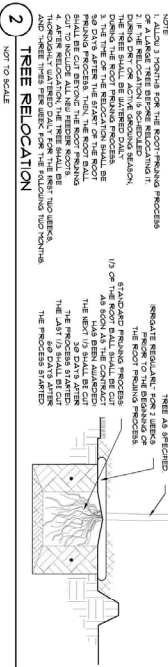

Date: 07/20/2022
Design by: MFPA
Reviewed by: MF
Revised: 09/06/2022
10/20/2022, 11/04/2022, 11/09/2022, 11/22/2022, 12/20/2022, 1/4/2023

Landscap Plan
LOFTS AT BAHAMA VILLAGE
Fort Street, Key West, FL 33040

Please note: This landscape plan is a professional interpretation of existing and proposed elements based on multiple sources of information. These sources may include: property survey, architectural plans, google earth imagery, the observations, photographs and the plans. At times, these supporting documents are inaccurate or approximate or best and on-site adjustments to the design during installation are necessary. It is the contractor's responsibility to verify all measurements and quantities prior to commencing work.

Sheet
L2
Tree Map /
Mitigation Table

Michael Flaugh
LANDSCAPE ARCHITECT

FL Reg. #A0001978
772.419.0024
Shopt
10000.com/pro/Michael-Flaugh www.MichaelFlaugh.com



Michael
Flaugh
Digitally signed by
Michael Flaugh
Date: 2023.01.04
14:35:05 -0500

PLANT SCHEDULE LANDSCAPE AREA 1

BUSCAGCT INTR	QTY	BOTANICAL NAME	COMMON NAME	CONT	GAL	SIZE	NOTES
3	QTY	COCCOBA DIVERSIFOLIA	PIGEON PLUM	48 GAL	7' CAL	12' CA HT., 6' CT	NATIVE 10 PLANT UNITS
BUSCAGCT INTR	QTY	BOTANICAL NAME	COMMON NAME	CONT	GAL	SIZE	NOTES
1	QTY	CANELLA UNTERMYA	CHAMPION BARK	25 GAL		6' TO 8' CA HT	NATIVE 3 PLANT UNITS
2	QTY	CONOCARPUS ERECTUS SPENSER	SILVER BUTTWOOD	25 GAL	1' CAL	8' TO 10' CA HT	NATIVE 3 PLANT UNITS
1	QTY	CONOCARPUS ERECTUS SPENSER	ORANGE GINGER TREE	25 GAL	1.5' CAL	8' TO 10' CA HT	NATIVE 3 PLANT UNITS
1	QTY	GYMANTHEUS LUCIDA	CRABWOOD	48 GAL	1.5' CAL	6' TO 8' CA HT	NATIVE 3 PLANT UNITS
BUSCAGCT INTR	QTY	BOTANICAL NAME	COMMON NAME	CONT	SPACING	SIZE	NOTES
143	QTY	CHARTOBIANUS CALCO RED-TIP	COCCOPLUM	3 GAL	24" OC	24" HT., FULL	NATIVE 1 PLANT UNIT
OTHER	QTY	BOTANICAL NAME	COMMON NAME	CONT	SPACING	SIZE	NOTES
1236 SF		LANDSCAPE NON-CITRUS PLANTINGS	MULCH	8 SF	AS NEEDED	4" LAYER	

PLANT SCHEDULE LANDSCAPE AREA 2

BUSCAGCT INTR	QTY	BOTANICAL NAME	COMMON NAME	CONT	GAL	SIZE	NOTES
1	QTY	GYMANTHEUS LUCIDA	CRABWOOD	48 GAL	1.5' CAL	6' TO 8' CA HT	NATIVE 3 PLANT UNITS
BUSCAGCT INTR	QTY	BOTANICAL NAME	COMMON NAME	CONT	SPACING	SIZE	NOTES
36	QTY	CHARTOBIANUS CALCO RED-TIP	COCCOPLUM	3 GAL	24" OC	24" HT., FULL	NATIVE 1 PLANT UNIT
OTHER	QTY	BOTANICAL NAME	COMMON NAME	CONT	SPACING	SIZE	NOTES
333 SF		LANDSCAPE NON-CITRUS PLANTINGS	MULCH	8 SF	AS NEEDED	4" LAYER	

PLANT SCHEDULE LANDSCAPE AREA 6

BUSCAGCT INTR	QTY	BOTANICAL NAME	COMMON NAME	CONT	GAL	SIZE	NOTES
2	QTY	CONOCARPUS ERECTUS SPENSER	SILVER BUTTWOOD	25 GAL	1' CAL	8' TO 10' CA HT	NATIVE 3 PLANT UNITS
BUSCAGCT INTR	QTY	BOTANICAL NAME	COMMON NAME	CONT	SPACING	SIZE	NOTES
36	QTY	CONOCARPUS ERECTUS SPENSER	BUTTWOOD SHrub	3 GAL	24" OC	24" HT., FULL	NATIVE 1 PLANT UNIT
OTHER	QTY	BOTANICAL NAME	COMMON NAME	CONT	SPACING	SIZE	NOTES
422 SF		LANDSCAPE NON-CITRUS PLANTINGS	MULCH	8 SF	AS NEEDED	4" LAYER	

PLANT SCHEDULE LANDSCAPE AREA 1

BUSCAGCT INTR	QTY	BOTANICAL NAME	COMMON NAME	CONT	GAL	SIZE	NOTES
1	QTY	CANELLA UNTERMYA	CHAMPION BARK	25 GAL		6' TO 8' CA HT	NATIVE 3 PLANT UNITS
2	QTY	CONOCARPUS ERECTUS SPENSER	ORANGE GINGER TREE	25 GAL	1.5' CAL	8' TO 10' CA HT	NATIVE 3 PLANT UNITS
4	QTY	GYMANTHEUS LUCIDA	CRABWOOD	48 GAL	1.5' CAL	6' TO 8' CA HT	NATIVE 3 PLANT UNITS
BUSCAGCT INTR	QTY	BOTANICAL NAME	COMMON NAME	CONT	SPACING	SIZE	NOTES
51	QTY	CONOCARPUS ERECTUS SPENSER	BUTTWOOD SHrub	3 GAL	24" OC	24" HT., FULL	NATIVE 1 PLANT UNIT
OTHER	QTY	BOTANICAL NAME	COMMON NAME	CONT	SPACING	SIZE	NOTES
1236 SF		LANDSCAPE NON-CITRUS PLANTINGS	MULCH	8 SF	AS NEEDED	4" LAYER	

PLANT SCHEDULE LANDSCAPE AREA 5

BUSCAGCT INTR	QTY	BOTANICAL NAME	COMMON NAME	CONT	GAL	SIZE	NOTES
5	QTY	CANELLA UNTERMYA	CHAMPION BARK	25 GAL		6' TO 8' CA HT	NATIVE 3 PLANT UNITS
6	QTY	CONOCARPUS ERECTUS SPENSER	ORANGE GINGER TREE	25 GAL	1.5' CAL	8' TO 10' CA HT	NATIVE 3 PLANT UNITS
BUSCAGCT INTR	QTY	BOTANICAL NAME	COMMON NAME	CONT	SPACING	SIZE	NOTES
136	QTY	CHARTOBIANUS CALCO RED-TIP	COCCOPLUM	3 GAL	24" OC	24" HT., FULL	NATIVE 1 PLANT UNIT
OTHER	QTY	BOTANICAL NAME	COMMON NAME	CONT	SPACING	SIZE	NOTES
1236 SF		LANDSCAPE NON-CITRUS PLANTINGS	MULCH	8 SF	AS NEEDED	4" LAYER	

Landscaping Plan
LOFTS AT BAHAMA VILLAGE
Fort Street, Key West, FL 33040

Sheet
L6
Plant Schedules

Michael Flaugh
LANDSCAPE ARCHITECT
FL Reg. #A0001978
772.419.0024
flaugh.com/proj/Michael-Flaugh www.MikeFlaugh.com

Date:
07/20/2022
Design by: MF/PA
Reviewed by: MF
Revised: 09/06/2022,
10/20/2022, 11/04/2022,
11/09/2022, 11/22/2022,
12/20/2022, 1/4/2023



Please note:
This landscape plan is a professional interpretation of existing and proposed site elements based on multiple sources of information. These sources may include: property survey, architectural plans, Google Earth imagery, site observations, photographs and the plans. At times, these supporting documents are inaccurate or approximate of best and on-site adjustments to the design during installation are necessary. It is the contractor's responsibility to verify all measurements and quantities prior to commencing work.

Digitally signed by
Michael Flaugh
Date: 2023.01.04
14:35:18 -05'00'

CAROTID PULSES

[illegible]

CANOPY TREES

[illegible]

Landscape Plan
LOFTS AT BAHAMA VILLAGE
Fort Street, Key West, FL 33040

Sheet
L7
Plant Schedules

 Michael Flaugh
LANDSCAPE ARCHITECT

FL Reg. #LA0001728
772.419.0024
info@mf.com/pro/Michael-Flaugh www.MikeFlaughLA.com

Date: 07/20/2022
Design by: MF,PA
Reviewed by: MF
Revised: 09/06/2022,
10/20/2022, 11/04/2022,
11/09/2022, 11/22/2022,
12/20/2022, 1/4/2022



THE LANDSCAPE CONTRACTOR SHALL DESIGNATE AN ENGLISH SPEAKING SKILLED CREW

LAUN CARE

- laug
ARCHITEC