

# Historic Architectural Review Commission

## Staff Report Item 1b

---

<b>Meeting Date:</b>	March 10, 2014
<b>Applicant:</b>	Critical Concerns Consultants Donna Bosold AICP, Planner
<b>Application Number:</b>	H14-01-361
<b>Address:</b>	#400 White Street
<b>Description of Work:</b>	Major Development Plan- Demolition of existing units.
<b>Site Facts:</b>	<p>The parcel of approximately 24.18 is zoned as Historic Special Medium Density Residential district (HSMDR). The site is located next to one of the main entrances to the historic district, on the north east side of White Street. The lot abuts three historic district boundaries; on the west White Street, on the south Angela Street and on the east Eisenhower Drive. The parcel has a total of 49 buildings all of them housing residential units. The complex was built in 1996. On November 26, 2013 the Commission approved the demolition of the Credit Union building.</p> <p>A Certificate of Appropriateness for a different development was reviewed by the Commission on February 12, 2013. The applicant withdrew the application during the meeting.</p> <p>A certificate of Appropriateness for the demolition of the Credit Union buildings was approved by the Commission on November 26, 2013.</p>
<b>Guidelines and Ordinance Cited in Review:</b>	Ordinance for demolition; Land Development Regulations Sec. 102-217, (2) for non-historic/ non-contributing structures.

### **Staff Analysis**

The Certificate of Appropriateness for review proposes the demolition of forty nine dwelling structures. The existing structures were built between 1995 and 1996 by the Navy and served as military housing. The applicant has submitted plans for a new development that will change the entire site.

### **Consistency with the Ordinance for Demolition**

The proposed demolitions of the non-historic and non-contributing houses may be considered by the Commission since the structures will not be deemed as contributing resources to the historic district in a near future.

It is staff's opinion that the proposed demolition is consistent with the ordinance for demolition for non-historic and non-contributing structures. The proposed structures to be demolished are less than 50 years old. If the request is approved this will be the only reading for the proposed demolition.

**White Street  
Building Facts**

ADDRESS	YEAR BUILD	STORIES
400 White St	ca. 1899	1.5
404 White St	ca. 1890	1.5
408 White St	(1970)	Non Historic (1)
412 White St	(2007)	Non Historic (2)
416 White St	ca. 1890	1- 2 on back
418 White St	ca. 1899	2
1129 Fleming St	after 1912/ before 1926	2
500 White St	1929	1
516 White St	(2005)	Non Historic (1- 2 on back)
518 White St	ca. 1886	1.5
522 White St	ca. 1886	1.5
524 White St	ca. 1890	1.5
530 White St	ca. 1899	2
536 White St	after 1912/ before 1926	2
538 White St	after 1912/ before 1926	1-2 on the back
540 White St	ca. 1920	2
600 White St	ca. 1903	3- 2 on the back
606 White St	ca. 1890	2
610 White St	ca. 1899	2
612 White St	ca. 1899	1.5
614 White St	ca. 1890	1
616 White St	ca. 1890	1
618 White St	ca. 1890	1
620 White St	1890	1
624 White St	ca. 1889	1.5
628 White St	after 1912/ before 1926	1.5

26 Buildings in total  
23 Historic Buildings-

7 one story  
8 one and a half stories  
7 two stories  
1 three stories with turrets

**Angela Street  
Building Facts**

ADDRESS	YEAR BUILT	STORIES
1212 Angela St	1928	1
1216 Angela St	ca. 1890	2
1300 Angela St	(1953)	1
1304 Angela St	(1985)	Non Historic (2)
1306 Angela St	(2000)	Non Historic (2)
1314 Angela St	after 1948/ before 1962	1
1318 Angela St	1928	1
1320 Angela St	1933	1.5
1321 Angela St	1928	2
702 Florida St	(1972)	Non Historic (1)
710 Florida St	after 1899/before 1912 but altered	1
1410 Angela St	(1948)	1
1414 Angela St	After 1912/before 1926	1.5
1418 Angela St	ca. 1912	1
1420 Angela St	ca. 1920	1
700 Pearl	After 1926/before 1948	1
700 Eisenhower Dr.	(1958)	2 on the front and 1 on the back- the building's one story façade faces Angela Street- counted as 1 story.

17 Buildings in total

14 Historic Buildings-

10 one story

2 one and a half stories

2 two stories



Enid Torregrosa &lt;etorregr@keywestcity.com&gt;

---

**Peary Court Plans**4 messages

---

Enid Torregrosa &lt;etorregr@keywestcity.com&gt;

Thu, Mar 6, 2014 at 9:40 AM

To: Donna Bosold &lt;dbosoldaicp@gmail.com&gt;

Dear Donna:

Hope you are well. Yesterday morning in our brief phone conversation I explained to you that I finally had the time to review the plans that were submitted for Monday's meeting. I expressed to you my big concern that there are no drawings or any graphics showing how the proposed new buildings will contrast with the existing historic urban fabric across White and Angela Streets. I have always been clear of what is needed graphically in order to have tools to opine upon mass, scale and proportions. You expressed to me that you did not wanted to give us the entire presentation. I need those drawings and graphics since they will be the base for understanding the effect of the proposed buildings in the surrounding urban fabric. You are giving me no tools to make a fair analysis of the proposed project.

Reviewing in more detail the drawings, I was under the impression that all the buildings on White Street will be single family, but there will be a triplex unit, on the first lot entering from Eaton Street that I feel that it may be too large when comparing it with the other side of the street.

On page sp102- Angela Street plan I saw a drawing of a curved canopy over the proposed sidewalk aligned with Florida Street. I do not see details or columns for that canopy in the site plan. Is this an error? Is the two story structure at the end of Angela Street less than 30 feet height? There is an annotation of 32'-5 1/2" but it is not clear if it is from the crown of the road.

Please let me know if you have any questions.

*Enjoy your day!*

*Enid*

---

Donna Bosold <dbosoldaicp@gmail.com>

Thu, Mar 6, 2014 at 7:33 PM

To: Enid Torregrosa &lt;etorregr@keywestcity.com&gt;

Enid,

Forgive my lack of immediate response, I've been wrapped up with the City Hall submittal for the last several days. I wish that we had had more time to speak yesterday, so that I could have more clearly understood your concerns, which I thought were directed more to the issues raised by the neighbors during our weekend meeting.

I trust you will agree that the Angela Street layout has been greatly modified from earlier drafts in order to meet neighbors' requests to diminish the visual impact of the new buildings as viewed from the neighbors' perspective. The plan as submitted now places only 10 one-story cottages along Angela near the fence. All the larger homes in the block parallel with Angela between Gonzalez and Pearl Sts. have been set back a considerable distance from Angela. However, I share your opinion that the graphics included in the presentation should clearly answer any question about the relative scale and mass of the structures along Angela, as well as White St.

Zyscovich Architects has created graphics that do exactly what you requested, and will include them in their presentation to HARC. Because of the concern expressed in your e-mail, I have asked the Zyscovich team to provide you an advance viewing of those presentation graphics (Angela St. and White St.), through Webinar at a time that fits your schedule tomorrow(Friday). Please let me know what time works for you - I am available any time after 10:30 a.m.

Thanking you in advance,

Donna  
Donna M. Bosold, AICP  
donna.bosold@att.net  
305.942.1064

[Quoted text hidden]

---

**Enid Torregrosa** <etorregr@keywestcity.com>  
To: Donna Bosold <dbosoldaicp@gmail.com>

Fri, Mar 7, 2014 at 10:01 AM

Dear Donna:

Good morning. As you are aware I have deadlines to produce staff reports and put together packets to be uploaded in our system. This is done several days prior to the meeting in order for the HARC Commissioners and general public have access to what has been submitted. This is my first week back to work since my two week leave and, as you know, I have many other tasks to do here in my job.

I have been asking for context documents since day one when the Peary Court project started more than a year ago. I explained to Bernard, Suria and yourself the importance of contextual drawings to be included as part of the submitted plans and was very disappointed that there are no drawing or photo shop or axonometric or sections showing urban context; with the exception of the site plan with roof plans of the proposed structures. I saw some drawings in the last videoconference that needed to be tweak since the scale was not correct. I needed to double check the disk that you submitted to see if the contextual drawings were there and not handed in hard copies, but again did not found anything.

As you will understand there is no way I can produce a staff report based on some drawings that I saw once on my 14 inch screen that were not in their correct scale. Still do not understand why the requested documents were not handed, on time, with the application..

Hope you are well,

*Enjoy your day!*

*Enid*

[Quoted text hidden]

---

**Donna Bosold** <dbosoldaicp@gmail.com>  
To: Enid Torregrosa <etorregr@keywestcity.com>

Fri, Mar 7, 2014 at 10:07 AM

[Quoted text hidden]

# Application

AK9100458



**CITY OF KEY WEST  
BUILDING DEPARTMENT**

**CERTIFICATE OF APPROPRIATENESS** 02-21-2014 010361

APPLICATION # \_\_\_\_\_

OWNER'S NAME:

Peary Court Holdings, L.P.

DATE:

02.07.2014

OWNER'S ADDRESS:

c/o Integra Real Estate LLC  
2828 Coral Way Suite 303, Miami

PHONE #:

863.607.9496

APPLICANT'S NAME:

DONNA Bosold, AICP,  
Critical Concern Consultants

PHONE #:

305.942.1064

APPLICANT'S ADDRESS:

317 Whitehead St Key West, FL 33040

ADDRESS OF CONSTRUCTION:

400 White St. Key West, FL 33040 # OF UNITS 208

**THERE WILL BE A FINAL INSPECTION REQUIRED UNDER THIS PERMIT**

DETAILED DESCRIPTION OF WORK:

Please see attached description

*Chapter 837.06 F.S.-False Official Statements – Whoever knowingly makes a false statement in writing with the intent to mislead a public servant in the performance of his or her official duty shall be guilty of a misdemeanor of the second degree punishable as provided in s. 775.082 or 775.083*

\*\*\*\*\*

This application for Certificate of Appropriateness must precede applications for building permits, right of way permits, variances, and development review approvals. Applications must meet or exceed the requirements outlined by the Secretary of the Interior's Standards for Rehabilitation and Key West's Historic Architectural Guidelines.

Once completed, the application shall be reviewed by staff for completeness and either approved or scheduled for presentation to the Historic Architectural Review Commission at the next available meeting. The applicant must be present at this meeting. The filing of this application does not ensure approval as submitted.

Applications that do not possess the required Submittals will be considered incomplete and will not be reviewed for approval.

Date: 02.07.2014

Applicant's Signature: [Signature]

**Required Submittals**

	TWO SETS OF SCALED DRAWINGS OF FLOOR PLAN, SITE PLAN AND EXTERIOR ELEVATIONS (for new buildings and additions)
	TREE REMOVAL PERMIT (if applicable)
	PHOTOGRAPHS OF EXISTING BUILDING (repairs, rehabs, or expansions)
	PHOTOGRAPHS OF ADJACENT BUILDINGS (new buildings and additions)
	ILLUSTRATIONS OF MANUFACTURED PRODUCTS TO BE USED SUCH AS SHUTTERS, DOORS, WINDOWS, PAINT COLOR CHIPS, AND AWNING FABRIC
Oper: CWALKER	SAMPLES Type: BP Drawer: 1
Date: 2/26/14	Receipt no: 100361

PT 2014 1000361  
\* BUILDING PERMITS NEW  
Trans number: 1.00 \$100.00  
CK CHECK Date: 0053 2995347  
Trans date: 2/26/14 \$100.00  
Staff Approval: Time: 14:00:00  
Fee Due: \$ \_\_\_\_\_

HISTORIC ARCHITECTURAL REVIEW APPLICATION



# HISTORIC ARCHITECTURAL REVIEW COMMISSION USE ONLY

\*\*\*\*\*

Approved \_\_\_\_\_

Denied \_\_\_\_\_

Deferred \_\_\_\_\_

Reason for Deferral or Denial:

HARC Comments:

*Peary court houses were built in 1996.*

- Guidelines for new construction (pages 36-38a)  
specific mass, scale, proportion and sit*
- Guidelines / page 52 design principles.*
- Ordinance for demolitions of non historic & non contributing structures.*

Limit of Work Approved, Conditions of Approval and/or Suggested  
Changes:

Date: \_\_\_\_\_

Signature: \_\_\_\_\_

Historic Architectural  
Review Commission

Peary Court Holdings, L.P.

Approval sought: Pursuant to City *Code* Sec. 122-611(d),

Approval of Peary Court typical units and site plan (replacement of 160 non-contributing dwelling units and addition of 48 dwelling units); review of project's mass, scale, size, proportion and screening.

**Peary Court Holdings, L.P. Request for HARC Special Meeting**

Per suggestion of City Staff made during meetings held on January 30, 2014, Peary Court Holdings, L.P., has requested a special HARC meeting to review the Peary Court site plan and typical unit clusters. Staff's recommendation, with which the applicant concurs, is based on the significance of, and community interest in, the Peary Court Redevelopment Plan.

(see below)

**From:** Donna Bosold <[dbosoldaicp@gmail.com](mailto:dbosoldaicp@gmail.com)>

**Date:** January 31, 2014 at 4:03:43 PM EST

**To:** "[bcunning@keywestcity.com](mailto:bcunning@keywestcity.com)" <[bcunning@keywestcity.com](mailto:bcunning@keywestcity.com)>

**Cc:** "[etorregr@keywestcity.com](mailto:etorregr@keywestcity.com)" <[etorregr@keywestcity.com](mailto:etorregr@keywestcity.com)>, Don Craig <[dcraig@keywestcity.com](mailto:dcraig@keywestcity.com)>

**Subject: Peary Court HARC Special Meeting Request**

Brendon,

The client concurs with Staff recommendation that the Peary Court submittal be the subject of a special meeting to be held in March. Thank you for finding two potential dates (March 3, March 10) for that meeting. The project architect Bernard Zyscovich expressed a preference for March 3.

Please consider this our request to HARC for a special meeting to be held March 3.

Our application will be filed next week.

Best Regards,

Donna

Donna M. Bosold, AICP

[Dbosoldaicp@gmail.com](mailto:Dbosoldaicp@gmail.com)

305.942.1064

# Sanborn Maps

12

22

FLA - 505

Aerial View

12

P.O. BOX  
KEY WEST  
FLA.

35

EATON

FLEMING

FRANCIS

WHITE

SOUTHARD

Scale of Feet.

Copyright 1948 The Sanborn Library, LLC



The Sanborn Library, LLC  
This Sanborn Map is a certified copy produced by  
Environmental Data Resources, Inc. under arrangement with  
The Sanborn Library, LLC. Information on this Sanborn Map  
is derived from Sanborn fire insurance maps produced in

Copyright 1948 The Sanborn Library, LLC  
N.Y.C. and N.J.

This publication is a part of the Sanborn Library, copyright 1948, and is published by permission of the  
Sanborn Library, LLC.

1248

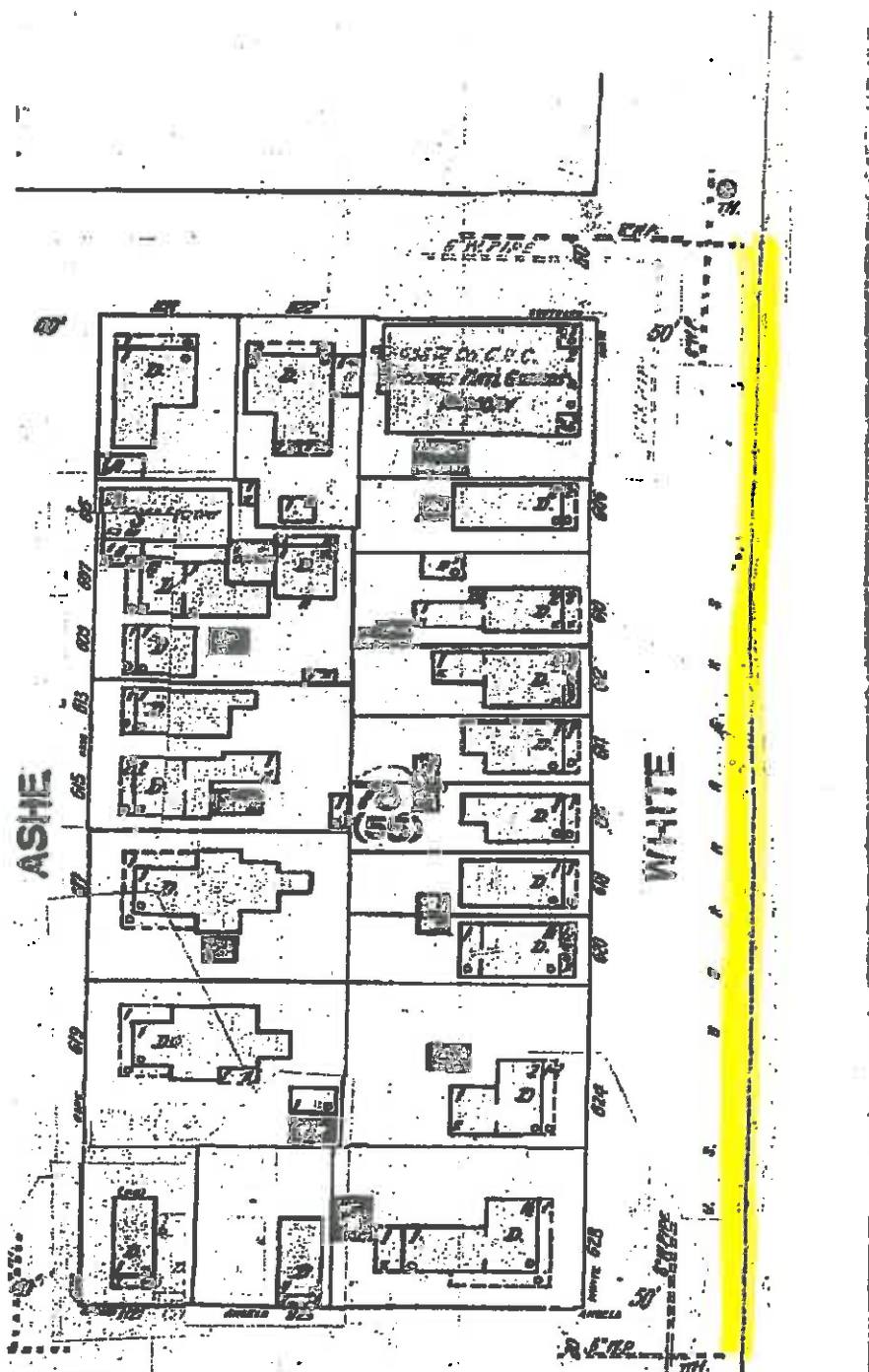

1848 Sanborn map

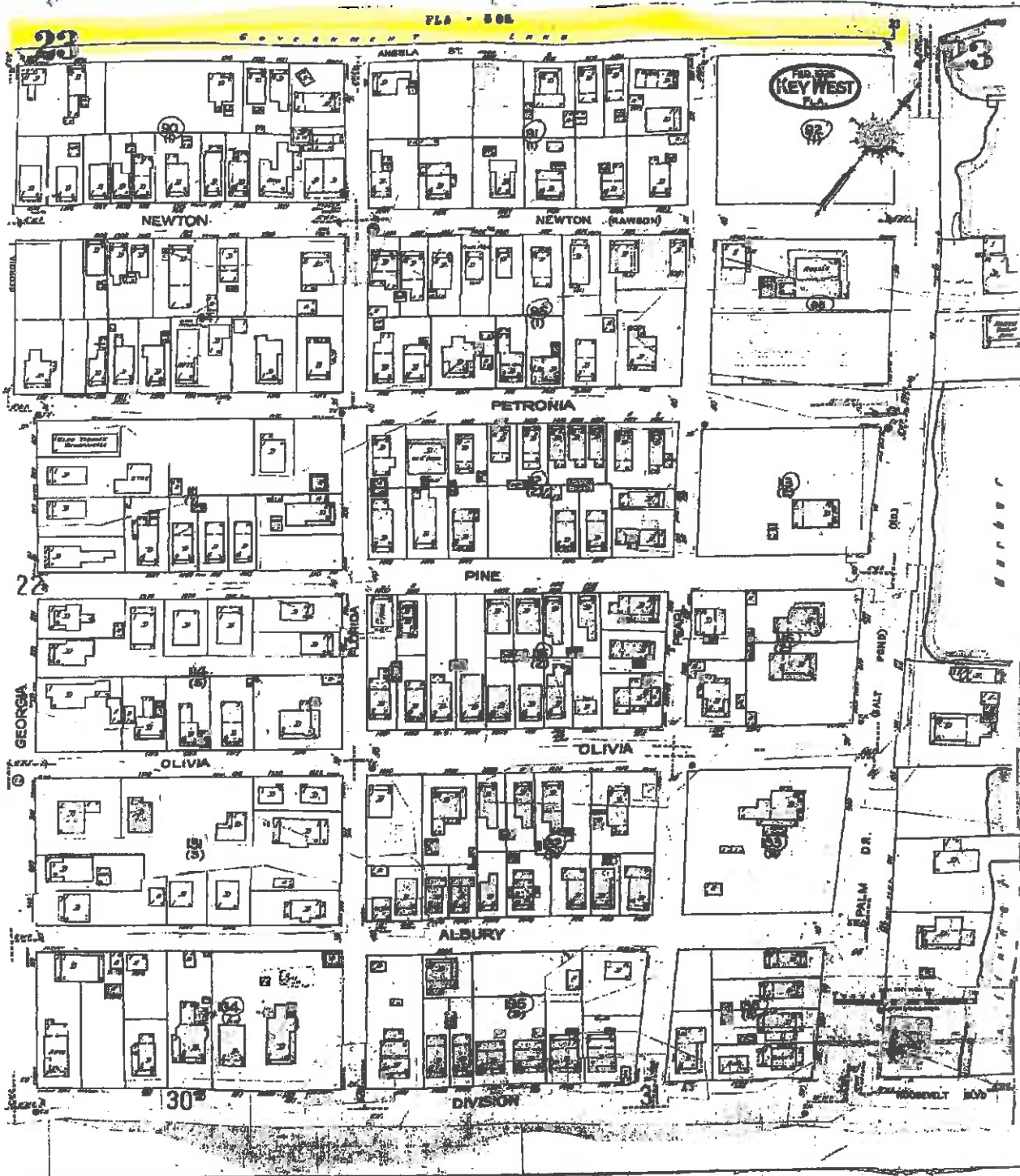

# The Sanborn Library, LLC

This Sanborn Map is a reproduction produced by Environmental Data Resources, Inc. under a license with The Sanborn Library, LLC. Information on this Sanborn Map is derived from Sanborn field surveys conducted in

Copyright 1948 The Sanborn Library, LLC NPS  
1948 Division of Historic Sites, Buildings, and Monuments, U.S. Department of the Interior

Reproduction of this map is prohibited without the written permission of The Sanborn Library, LLC. For more information, contact The Sanborn Library, LLC, 100 North 10th Street, Suite 200, Sanborn, PA 15783-1000.

1948



12

12

35

FED. BLDG.  
KEYWEST  
FLA.

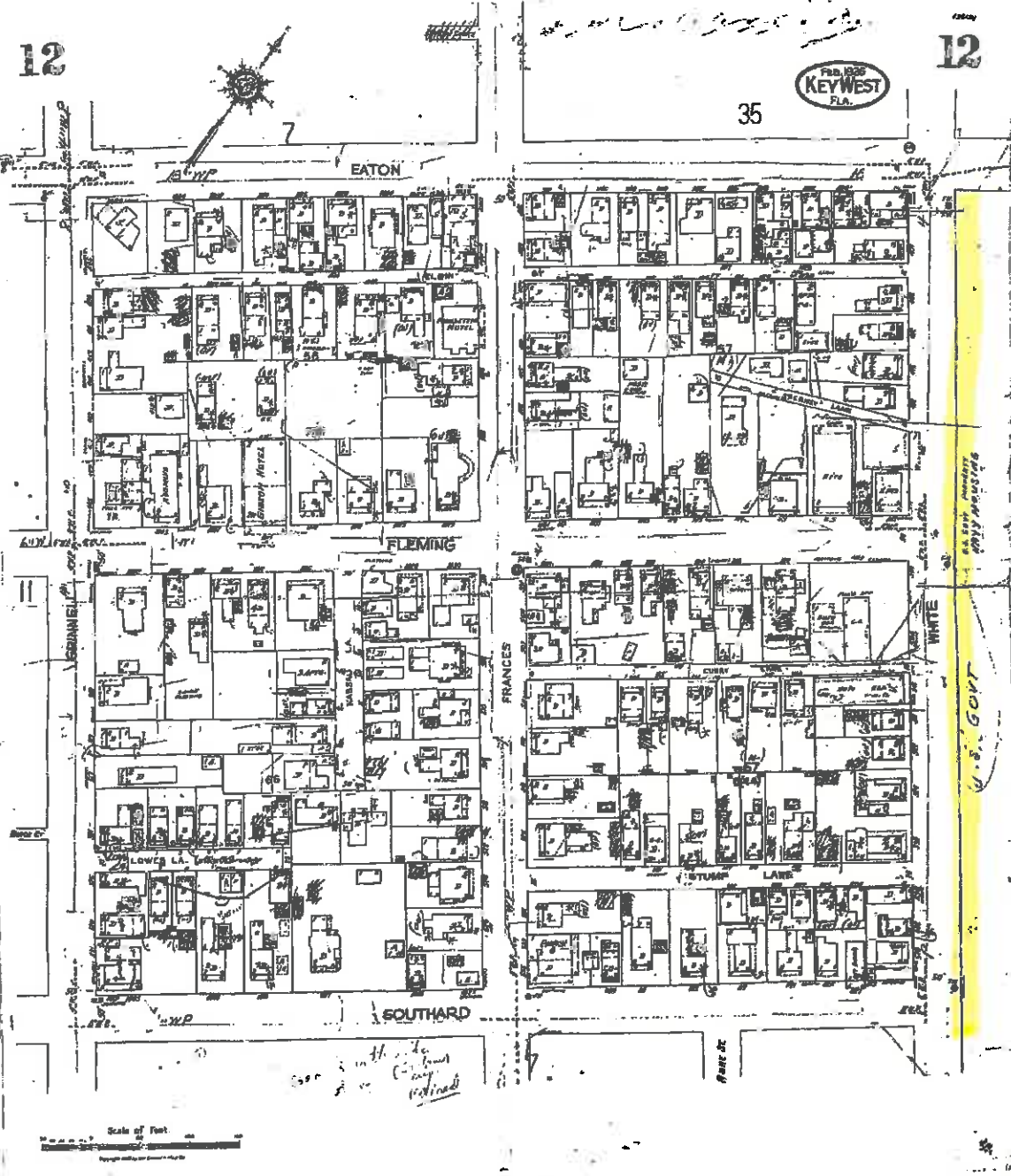

The Sanborn Library, LLC

100% Sanborn Map is a certified copy produced by  
Environmental Data Resources, Inc. in an arrangement with  
The Sanborn Library, LLC. Information on this Sanborn Map  
is derived from Sanborn field surveys conducted in

Copyright © 1962 The Sanborn Library, LLC

1962



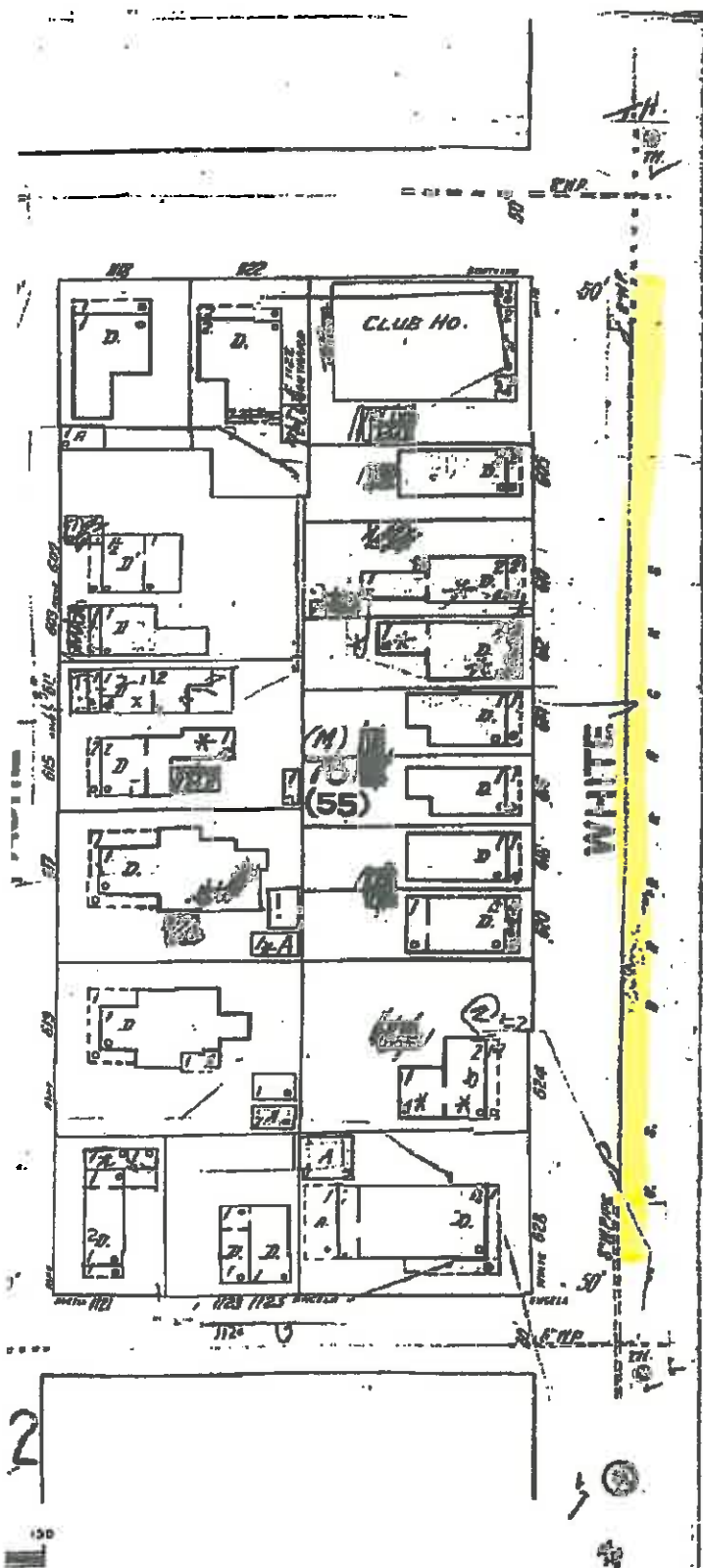

1962 Sanborn map



22

22

21

23

20

30

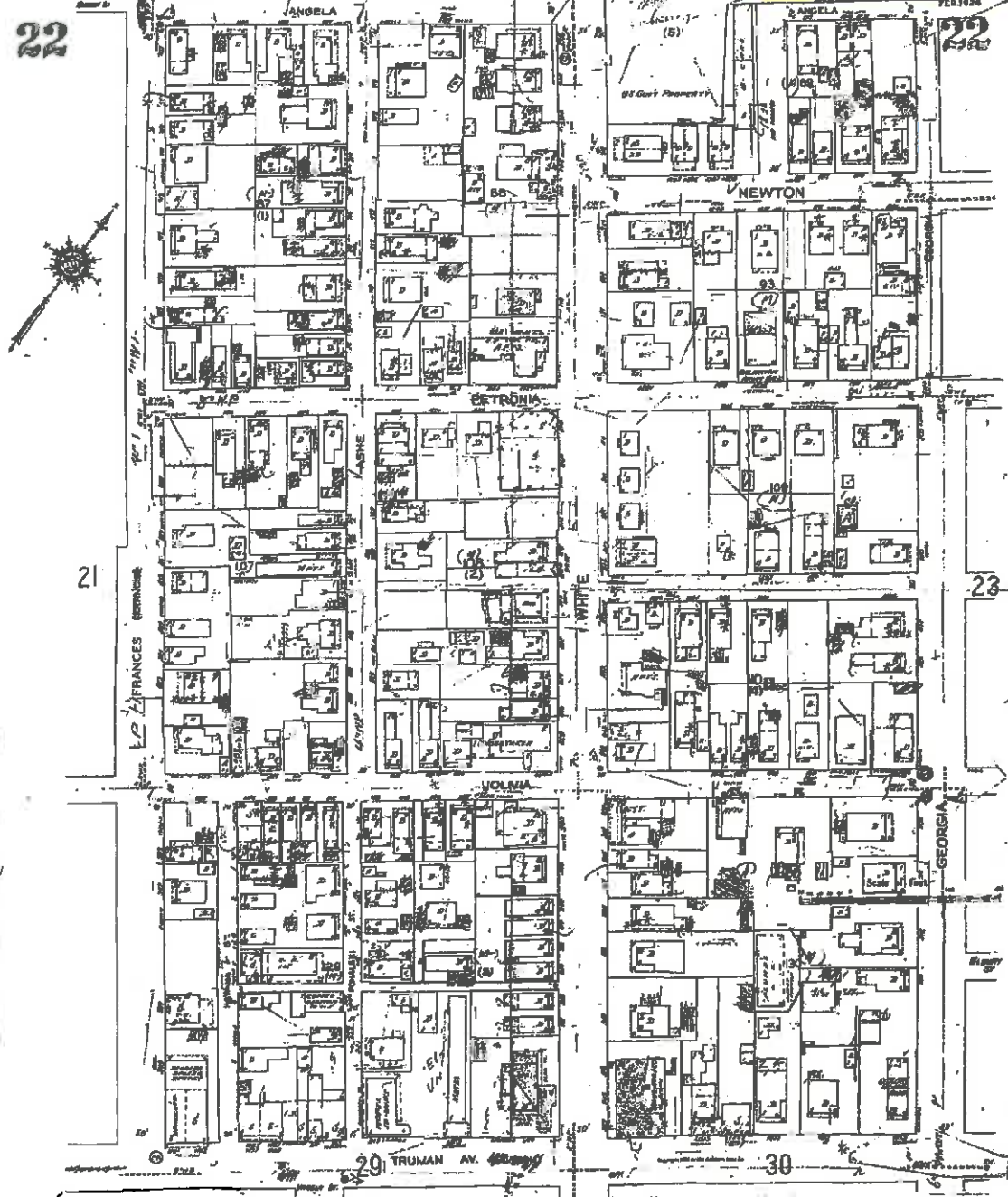

1962



The Sanborn Library, LLC

This Sanborn Map is a certified copy produced by  
Emmett Data Resources, Inc. and/or arrangement with  
The Sanborn Library, LLC. Information on this Sanborn Map  
is derived from Sanborn field surveys conducted in

Copyright © 1962 The Sanborn Library, LLC

Sanborn Map Company, Inc. 100 North 10th Street, Philadelphia, PA 19107  
Sanborn Map Company, Inc. 100 North 10th Street, Philadelphia, PA 19107

## **Project Photos**



Google earth

feet 10  
meters 3



corner of white street and Eaton  
facing south





Google earth

feet 20  
meters 6



White street facing south



Google earth



white street facing north



Google earth

feet  
meters



white street facing north





Google earth

feet 8  
meters 2

Angela street facing East



Google earth

feet 10  
meters 4

Angela Street facing east



Google earth



Angela Street facing East





Google earth



Corner of Angela and Eisenhower  
facing west



WEST END OF  
ANGELA STREET.  
ANGELA + THOMAS  
STREETS.







ANGELA STREET  
BETWEEN SIMON  
& ELIZABETH STREETS







PEACOCK LANE  
STREETSCAPES







JAMES STREET  
STREETSCAPES



JAMES STREET  
STREETSCAPES

# Survey



# **Public Comments**



Enid Torregrosa &lt;etorregr@keywestcity.com&gt;

**Peary Court: to be read at the March 10th HARC meeting**

1 message

shmoifel@aol.com &lt;shmoifel@aol.com&gt;

Fri, Mar 7, 2014 at 12:02 PM

To: etorregr@keywestcity.com, sgibson@keywestcity.com, wm@keywestcity.com, "beabella99 <'beabella99'@gmail.com, "ccates <'ccates'@keywestcity.com, "jweekley <'jweekley'@keywestcity.com, "mrossi <'mrossi'@keywestcity.com, "bwardlow <'bwardlow'@keywestcity.com, "tjohnston <'tjohnston'@keywestcity.com, "clopez <'clopez'@keywestcity.com, "rklitenick <'rklitenick'@keywestcity.com, "mbrowning <'mbrowning'@keywestcity.com, "jgilleran <'jgilleran'@keywestcity.com, "shollandjr <'shollandjr'@keywestcity.com, "ppike <'ppike'@keywestcity.com, "cspottswood <'cspottswood'@keywestcity.com, "ltennyson <'ltennyson'@keywestcity.com, "gfilosa <'gfilosa'@keysnews.com, "tyaniz <'tyaniz'@keywestcity.com

Please enter this into the record at the March 10th HARC meeting  
from: Donna Feldman - 1420 Angela St.

After viewing the newest set of plans for the Peary Court Development I am very concerned. As one crosses the Garrison Bight bridge into Old Town, the first thing seen are 3 massive buildings and a water tower. Aside from being totally out of scale with the neighborhood they are eerily reminiscent of concentration camp photos. I am not sure that is the way we want our city introduced to visitors. I know that is an image I never want to see.

By far, the densest portion of this development is along Angela St. The homes are very close together and many have a small cottage in the back. They are backed up as close to the fence as allowed. At present we have houses that are set back from the fence with plenty of green space between them. The new look will be very claustrophobic and change the entire character of our street. In addition, there are the 2 multistory buildings at the Eisenhower end of the street. The developers seem very proud of their green space; however to achieve that they crammed a lot of units along Angela and took away ours.

The plans before you show 2 openings in the fence along Angela that grant access to Peary Court - one at Pearl and one at Florida. Because of the density of homes on this side of the development there will be a parking shortage. I understand there is parking provided, but realistically speaking a 2 or 3 bedroom home with a cottage in the back will very possibly have 3 cars. What would be easier than to park on Angela behind your house and walk in. What would be easier than driving your scooter through the pedestrian only openings. The multi-story buildings have a parking lot with less than one space allotted per unit. That lot is much farther away than simply parking on Angela and walking in. There is also a pool planned at this end. Easy access into Peary Court might make this pool a liability nightmare.

Our street is simply too small and narrow to accommodate any additional cars or traffic. To illustrate this point, I have provided a picture of a Waste Management truck a few feet from one of these proposed openings. Keeping the fence intact along the length of our street would discourage parking on Angela rather than making it a convenience.

I would strongly suggest keeping the Palm Ave entrance open to vehicular traffic. It makes no sense to me to have an entrance already there with a light and not use it. Better to get the residents of Peary Court into the complex before they get backed up at the White St light.

Finally, the density, scale and proportion of this project are out of whack. The densest and largest portions are along Angela St and the carefully thought out green areas are invisible until you are inside the development. After seeing how many homes are planned for our street I have come to the conclusion that there must be NO openings in the fence along Angela St. Had some of the areas incorporated in the center of the development been on our street my opinion might have been different. But as it stands, the impact will be too great. Please consider the opinion of the neighbors. Thank you.

 Attached Images





## Miscellaneous Information

**Key West, Florida, Code of Ordinances >> Subpart B - LAND DEVELOPMENT REGULATIONS >> Chapter 122 - ZONING >> ARTICLE IV. - DISTRICTS >> DIVISION 6. - HISTORIC PRESERVATION DISTRICTS >> Subdivision III. Historic Special Medium Density Residential District >>**

---

**Subdivision III. Historic Special Medium Density Residential District**

---

Sec. 122-611. Intent.

Sec. 122-612. Permitted uses.

Sec. 122-613. Conditional uses.

Sec. 122-614. Prohibited uses.

Sec. 122-615. Dimensional requirements.

Sec. 122-616. Affordable housing requirements.

Secs. 122-617—122-625. Reserved.

**Sec. 122-611. Intent.**

- (a) The historic special medium density residential district (HSMDR) is established to implement comprehensive plan policies for areas designated "HSMDR" on the comprehensive plan future land use map. The HSMDR district shall accommodate historic special Old Town medium density residential development for permanent residents, including single-family, duplex, and multiple-family residential structures.
- (b) Accessory uses and structures, including approved home occupations conducted within the residential structure, and customary community facilities can be located in the HSMDR designated area. This district shall not accommodate transient residential lodging uses, including guest homes, motels or hotels, time-shares, transient apartment, vacation rental, and gated transient communities.
- (c) Freestanding commercial offices, retail or other commercial or industrial uses of any kind shall not be permitted.
- (d) The historic preservation planner shall have the discretion to review redevelopment and new development impacts for mass, scale, size, proportion and screening to ensure compatibility with the existing commercial fabric.
- (e) Any development plan approval submitted for a property in the HSMDR zoning district shall be accompanied by a concurrent application for a development agreement.

(Ord. No. 12-33, § 2, 9-18-2012)

**Sec. 122-612. Permitted uses.**

Uses permitted in the historic medium density residential district (HSMDR) are as follows:

- (1) Single-family and two-family residential dwellings.
- (2) Multiple-family residential dwellings.
- (3) Accessory uses and structures.
- (4) Approved home occupations.

(Ord. No. 12-33, § 2, 9-18-2012)

**Sec. 122-613. Conditional uses.**

Conditional uses in the historic medium density residential district (HSMDR) are as follows:

- (1) Community centers, clubs and lodges accessory to residential uses.
- (2) Cultural and civic activities.
- (3) Parks and recreation active and passive.
- (4) Public and private utilities.
- (5) Parking lots and facilities.
- (6) Educational institutions and day care facilities.

(Ord. No. 12-33, § 2, 9-18-2012)

**Sec. 122-614. Prohibited uses.**

In the historic special medium density residential district (HSMDR), all uses not specifically or provisionally provided for in this subdivision are prohibited.

(Ord. No. 12-33, § 2, 9-18-2012)

**Sec. 122-615. Dimensional requirements.**

The dimensional requirements in the historic special medium density residential district (HSMDR) are as follows; however, construction may be limited by proportion, scale and mass considerations as expressed through the Historic Architectural Review Commission Design Guidelines, for additions and alterations and new construction, dated and effective January 5, 2010, and administered by the historic preservation planner, and/or the HARC commission, who shall have the responsibility to review and approve or deny all applications for improvements, redevelopment and new development.

- (1) Maximum density: 8.6 dwelling units per acre (8.6 du/acre).
- (2) Maximum floor area ratio for all development including residential: 1.0.
- (3) Maximum height: 30 feet.
- (4) Maximum lot coverage:
  - a. Maximum building coverage: 40 percent.
  - b. Maximum impervious surface ratio: 60 percent.
- (5) Minimum lot size: 5,000 square feet.
  - a. Minimum lot width: 50 feet.
  - b. Minimum lot depth: 100 feet.
- (6) Minimum setbacks:
  - a. Front: 10 feet.
  - b. Side: 5 feet.
  - c. Rear: 15 feet.
  - d. Street side: 7.5 feet.

(Ord. No. 12-33, § 2, 9-18-2012)

**Sec. 122-616. Affordable housing requirements.**

Affordable housing shall be required for all existing residential, redeveloped residential and new residential development at a ratio of 30 percent of the total units existent, redeveloped and/or created on properties located within the HSMDR zoning district per chapter 122, article V, division 10, sections 122-1465 through 122-1472. Except that applications for rezoning of the property to HSMDR zoning received before September 6, 2012, shall have the 30% ratio adjusted such that the requirement shall be not less, but not more than 30 percent of the units existent on site at the time of application.

*(Ord. No. 12-33, § 2, 9-18-2012)*

**Secs. 122-617—122-625. Reserved.**



# Public Notice

# Public Meeting Notice

The Historic Architectural Review Commission will hold a public hearing at 5:30 p.m., March 10, 2014 at Old City Hall, 510 Greene Street, Key West, Florida. The purpose of the hearing will be to consider a request for:

**MAJOR DEVELOPMENT PLAN. INITIAL APPROVAL OF PEARY COURT TYPICAL UNITS (SUBSEQUENT DETAILED APPROVAL TO FOLLOW). APPROVAL OF SITE PLAN FOR REPLACEMENT OF 160 NON-CONTRIBUTING DWELLING UNITS AND THE ADDITION OF 48 AFFORDABLE DWELING UNITS. APPROVAL OF PROJECT'S MASS, SCALE, SIZE, PROPORTION AND LANDSCAPE CONCEPTS.**

**FOR: 400 WHITE STREET**

**Applicant – Critical Concerns Consultants**

**Application # H14-01-0361**

If you wish to see the application or have any questions, you may visit the Planning Department during regular office hours at 3140 Flagler Avenue, call 809-3973 or visit our website at [www.keywestcity.com](http://www.keywestcity.com).

**THIS NOTICE CAN NOT BE REMOVED FROM THE SITE UNTIL HARC FINAL DETERMINATION**

# **Property Appraiser Information**



**Scott P. Russell, CFA**  
**Property Appraiser**  
**Monroe County, Florida**

Key West (305) 292-3420  
 Marathon (305) 289-2550  
 Plantation Key (305) 852-7130

**Property Record Card -**  
**Maps are now launching the new map application version.**

Website tested on IE8,  
 IE9, & Firefox.  
 Requires Adobe Flash  
 10.3 or higher

**Alternate Key: 9100458 Parcel ID: 00006730-000200**

### Ownership Details

**Mailing Address:**

PEARY COURT HOLDINGS LP  
 2828 CORAL WAY STE 303  
 CORAL GABLES, FL 33145-3214

### Property Details

**PC Code:** 03 - MULTI FAMILY (10 UNITS OR MORE)

**Millage Group:** 10KW

**Affordable Housing:** Yes

**Section-Township-Range:** 32-67-25

**Property Location:** 400 WHITE ST KEY WEST

**Legal Description:** SQRS 30 AND 43 PER WM WHITEHEAD MAP OF 1829 AND PARCEL IDENTIFIED AS UNITED STATE CANTONMENT (24.1835 AC) (A/K/A PEARY COURT) B47-183-396 G6-277/278 A4-446 RR-94 OR432-317/318 OR2334-531/618(LEASE W/CONVEYANCE) OR2648-126/133(PARTIAL TERMINATION OF LEASE) OR2648-134/154Q/C OR2648-155/181 OR2648-182/189(REST) OR2657-648/650(AMD REST)

**Click Map Image to open interactive viewer**



### Land Details

Land Use Code	Frontage	Depth	Land Area
100D - COMMERCIAL DRY			24.18 AC

### Building Summary

**Number of Buildings:** 8  
**Number of Commercial Buildings:** 0  
**Total Living Area:** 33007  
**Year Built:** 1996

**Building 1 Details**

Building Type R3  
Effective Age 17  
Year Built 1996  
Functional Obs 0

Condition A  
Perimeter 428  
Special Arch 0  
Economic Obs 0

Quality Grade 550  
Depreciation % 22  
Grnd Floor Area 3,853

Inclusions: R3 includes 3 3-fixture baths and 3 kitchens.

Roof Type  
Heat 1  
Heat Src 1

Roof Cover  
Heat 2  
Heat Src 2

Foundation  
Bedrooms 0

**Extra Features:**

2 Fix Bath 0  
3 Fix Bath 0  
4 Fix Bath 0  
5 Fix Bath 0  
6 Fix Bath 0  
7 Fix Bath 0  
Extra Fix 0

Vacuum 0  
Garbage Disposal 0  
Compactor 0  
Security 0  
Intercom 0  
Fireplaces 0  
Dishwasher 0

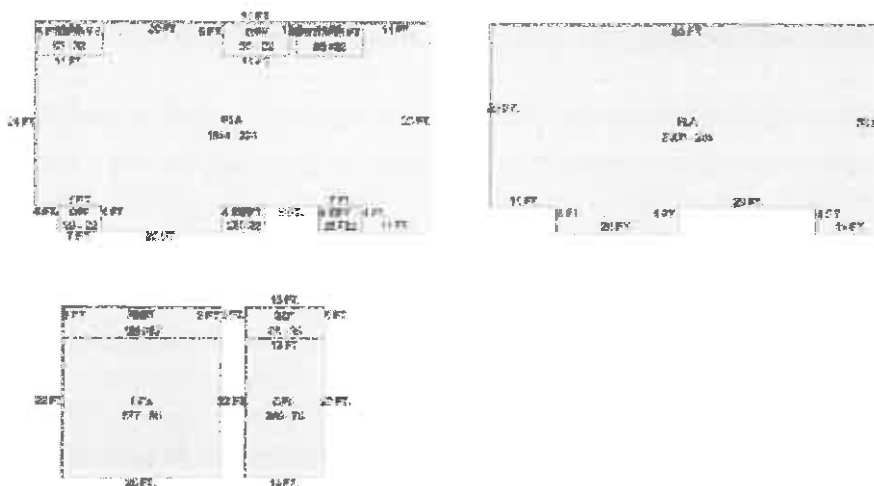
**Sections:**

Nbr	Type	Ext Wall	# Stories	Year Built	Attic A/C	Basement %	Finished Basement %	Area
0	OPF		1	1996				55
0	OPF		1	1996				28
0	OPF		1	1996				28
0	OPF		1	1996				55
0	OPF		1	1996				55
0	OPF		1	1996				28
0	SBF		1	1996				131
0	CPX		1	1996				577





0	SBF	1	1996			65
0	CPX	1	1996			286
0	OPF	1	1996			55
0	OPF	1	1996			28
0	OPF	1	1996			55
0	OPF	1	1996			55
0	OPF	1	1996			28
0	OPF	1	1996			28
0	FLA	11:VINYL SIDING	1	1996	N Y	1,844
0	FLA	11:VINYL SIDING	1	1996	N Y	2,009

### Building 3 Details

Building Type R2  
Effective Age 17  
Year Built 1996  
Functional Obs 0

Condition A  
Perimeter 304  
Special Arch 0  
Economic Obs 0

Quality Grade 550  
Depreciation % 22  
Grnd Floor Area 2,552

Inclusions: R2 includes 2 3-fixture baths and 2 kitchens.

Roof Type  
Heat 1  
Heat Src 1

Roof Cover  
Heat 2  
Heat Src 2

Foundation  
Bedrooms 0

#### Extra Features:

2 Fix Bath 0  
3 Fix Bath 0  
4 Fix Bath 0  
5 Fix Bath 0  
6 Fix Bath 0  
7 Fix Bath 0  
Extra Fix 0

Vacuum 0  
Garbage Disposal 0  
Compactor 0  
Security 0  
Intercom 0  
Fireplaces 0  
Dishwasher 0

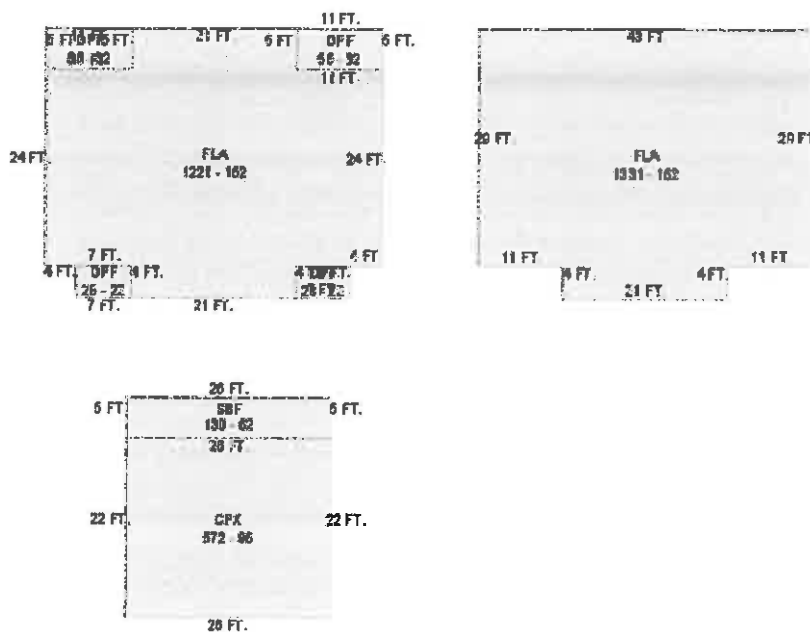

## Sections:

Nbr	Type	Ext Wall	# Stories	Year Built	Attic	A/C	Basement %	Finished Basement %	Area
0	OPF		1	1996					55
0	OPF		1	1996					55
0	OPF		1	1996					28
0	OPF		1	1996					28
0	SBF		1	1996					130
0	CPX		1	1996					572
0	FLA	11:VINYL SIDING	1	1996	N	Y			1,221
0	FLA	11:VINYL SIDING	1	1996	N	Y			1,331

## Building 4 Details

Building Type R4  
 Effective Age 17  
 Year Built 1996  
 Functional Obs 0

Condition A  
 Perimeter 516  
 Special Arch 0  
 Economic Obs 0

Quality Grade 550  
 Depreciation % 22  
 Grnd Floor Area 5,162

Inclusions: R4 Includes 4 3-fixture baths and 4 kitchens.

Roof Type  
 Heat 1  
 Heat Src 1

Roof Cover  
 Heat 2  
 Heat Src 2

Foundation  
 Bedrooms 0

## Extra Features:

2 Fix Bath 0  
 3 Fix Bath 0  
 4 Fix Bath 0  
 5 Fix Bath 0

Vacuum 0  
 Garbage Disposal 0  
 Compactor 0  
 Security 0

6 Fix Bath 0  
 7 Fix Bath 0  
 Extra Fix 0

Intercom 0  
 Fireplaces 0  
 Dishwasher 0

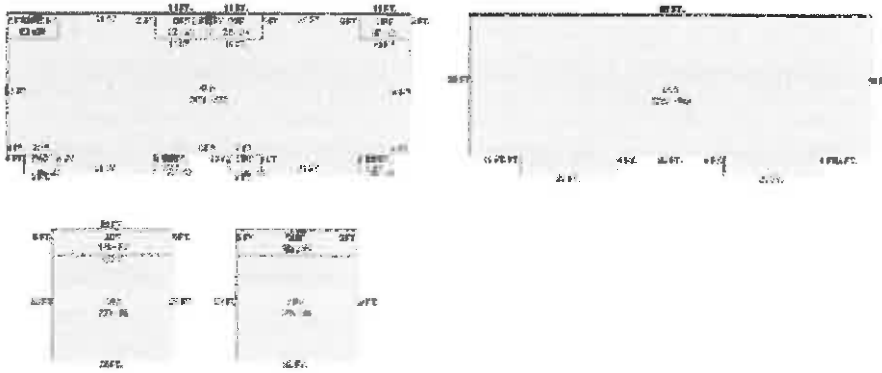

#### Sections:

Nbr	Type	Ext Wall	# Stories	Year Built	Attic	A/C	Basement %	Finished Basement %	Area
0	OPF		1	1996					55
0	OPF		1	1996					55
0	OPF		1	1996					55
0	OPF		1	1996					55
0	OPF		1	1996					28
0	OPF		1	1996					28
0	OPF		1	1996					28
0	OPF		1	1996					28
0	SBF		1	1996					130
0	CPX		1	1996					572
0	SBF		1	1996					131
0	CPX		1	1996					575
0	FLA	11:VINYL SIDING	1	1996	N	Y			2,471
0	FLA	11:VINYL SIDING	1	1996	N	Y			2,691

#### Building 5 Details

Building Type R4  
 Effective Age 17  
 Year Built 1996

Condition A  
 Perimeter 526  
 Special Arch 0

Quality Grade 550  
 Depreciation % 22  
 Grnd Floor Area 5,155

Economic Obs 0

Roof Type  
Heat 1  
Heat Src 1

Roof Cover  
Heat 2  
Heat Src 2

Foundation  
Bedrooms 0

2 Fix Bath	0
3 Fix Bath	0
4 Fix Bath	0
5 Fix Bath	0
6 Fix Bath	0
7 Fix Bath	0
Extra Fix	0

Vacuum	0
Garbage Disposal	0
Compactor	0
Security	0
Intercom	0
Fireplaces	0
Dishwasher	0

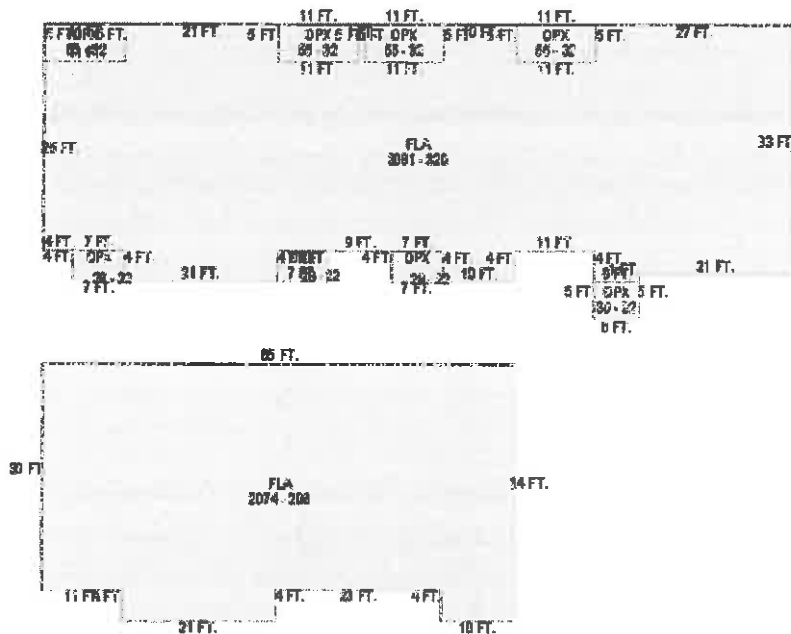

Nbr	Type	Ext Wall	# Stories	Year Built	Attic A/C	Basement %	Finished Basement %	Area
0	OPX		1	1996				55
0	OPX		1	1996				55
0	OPX		1	1996				55
0	OPX		1	1996				55
0	OPX		1	1996				30
0	OPX		1	1996				28
0	OPX		1	1996				28
0	OPX		1	1996				28
0	FLA	11:VINYL SIDING	1	1996	N	Y		3,081
0	FLA	11:VINYL SIDING	1	1996	N	Y		2,074



## Building 6 Details

Building Type R4  
Effective Age 17  
Year Built 1996  
Functional Obs 0

Condition A  
Perimeter 526  
Special Arch 0  
Economic Obs 0

Quality Grade 550  
Depreciation % 22  
Grnd Floor Area 5,156

Inclusions: R4 includes 4 3-fixture baths and 4 kitchens.

Roof Type  
Heat 1  
Heat Src 1

Roof Cover  
Heat 2  
Heat Src 2

Foundation  
Bedrooms 0

### Extra Features:

2 Fix Bath 0  
3 Fix Bath 0  
4 Fix Bath 0  
5 Fix Bath 0  
6 Fix Bath 0  
7 Fix Bath 0  
Extra Fix 0

Vacuum 0  
Garbage Disposal 0  
Compactor 0  
Security 0  
Intercom 0  
Fireplaces 0  
Dishwasher 0

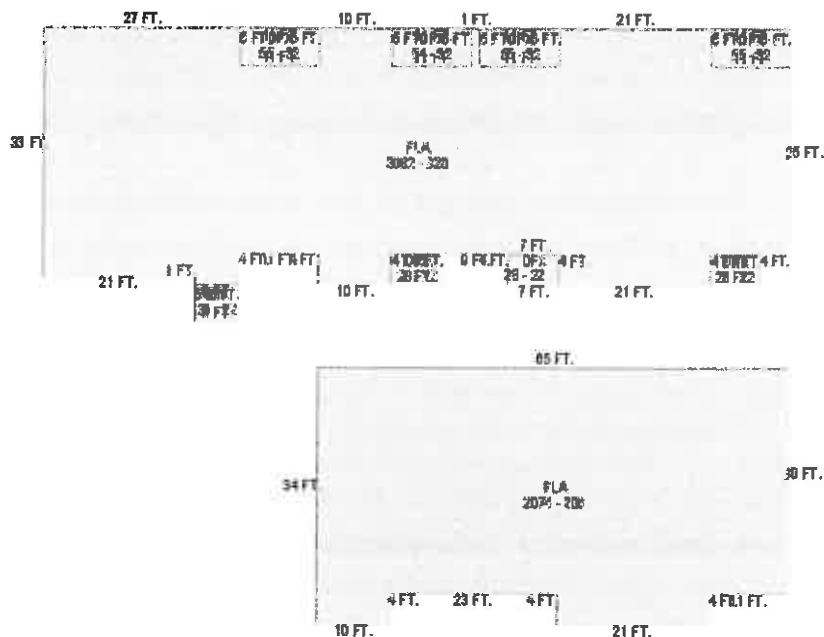

### Sections:

Nbr	Type	Ext Wall	# Stories	Year Built	Attic A/C	Basement %	Finished Basement %	Area
0	OPX		1	1996				30
0	OPX		1	1996				28
0	OPX		1	1996				28
0	OPX		1	1996				28
0	OPX		1	1996				55
0	OPX		1	1996				55
0	OPX		1	1996				54
0	OPX		1	1996				55

0	FLA	11:VINYL SIDING	1	1996	N	Y	3,082
0	FLA	11:VINYL SIDING	1	1996	N	Y	2,074

## Building 7 Details

Building Type R3  
Effective Age 17  
Year Built 1996  
Functional Obs 0

Condition A  
Perimeter 404  
Special Arch 0  
Economic Obs 0

Quality Grade 550  
Depreciation % 22  
Grnd Floor Area 3,639

Inclusions: R3 includes 3 3-fixture baths and 3 kitchens.

Roof Type  
Heat 1  
Heat Src 1

Roof Cover  
Heat 2  
Heat Src 2

Foundation  
Bedrooms 0

### Extra Features:

2 Fix Bath 0  
3 Fix Bath 0  
4 Fix Bath 0  
5 Fix Bath 0  
6 Fix Bath 0  
7 Fix Bath 0  
Extra Fix 0

Vacuum 0  
Garbage Disposal 0  
Compactor 0  
Security 0  
Intercom 0  
Fireplaces 0  
Dishwasher 0

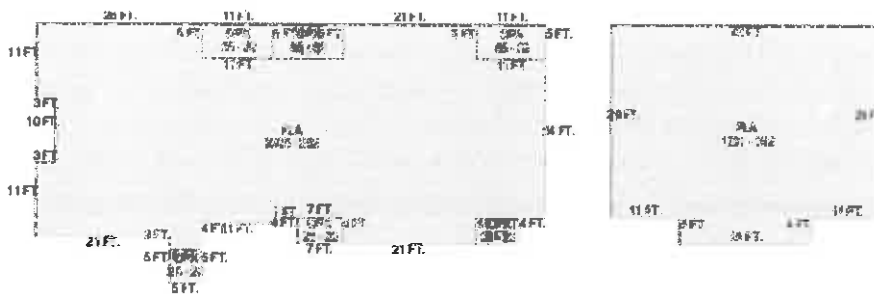

### Sections:

Nbr	Type	Ext Wall	# Stories	Year Built	Attic A/C	Basement %	Finished Basement %	Area
0	OPX		1	1996				25
0	OPX		1	1996				28
0	OPX		1	1996				28
0	OPX		1	1996				55



0	OPX	1	1996			55
0	OPX	1	1996			25
0	OPX	1	1996			28
0	OPX	1	1996			28
0	FLA 11:VINYL SIDING	1	1996	N	Y	2,307
0	FLA 11:VINYL SIDING	1	1996	N	Y	1,330

## Appraiser Notes

AFFORDABLE HOUSING RESTRICTIONS RECORDED IN OR2648-182/189. APPLIES TO 48 OF THE 157 RENTAL UNITS FOR A PERIOD OF 50 YEARS FROM EFFECTIVE DATE OF DECLARATION AND THE CITY OF KEY WEST MAY ACT BY RESOLUTION TO RENEW DECLARATION FOR ADDITIONAL 50 YEAR TERM. THE DEVELOPER WILL IDENTIFY THE 48 UNITS WITHIN 30 DAYS OF THE DATE OF THIS DECLARATION.

PER THE SECRETARY OF STATE OF THE STATE OF DELAWARE A COPY OF THE NAME CHANGE FROM GMH MILITARY HOUSING-NAVY SOUTHEAST LLC TO THE CURRENT NAME OF BBC MILITARY HOUSING-NAVY SOUTHEAST LLC HAS BEEN SCANNED INTO LASERFICHE FOR REVIEW.

FOR THE 2014 TAX ROLL THIS PARCEL NOW INCLUDES ALL LANDS WHICH WERE PREVIOUSLY ASSESSED UNDER RE 00006730-000000 AK 1006963.

CONVEYANCE OF RESIDENTIAL UNITS PER OR2334-531/618 WHICH INCLUDES A 50 YEAR GROUND LEASE WITH USA, DEPARTMENT OF NAVY.

PARTIAL TERMINATION OF REAL ESTATE GROUND LEASE RECORDED IN OR2648-126/133, RELEASING PEARY COURT PARCEL.

PROPERTY RECORD CARD IS REFLECTING 8 BUILDING SKETCHES. THIS PARCEL HAS A TOTAL OF 49 BUILDINGS, THE 8 SKETCHES REPRESENT THE VARIOUS SHAPES AND SIZES OF THE BUILDINGS ON THIS PROPERTY. THERE ARE 17 BUILDINGS THAT ARE EXACTLY THE SAME AS BLDG NO 5258 WITH A FINISHED LIVING AREA OF 3,853 SQ FT. THERE ARE 11 BUILDINGS THAT ARE EXACTLY THE SAME AS BLDG NO 5259 WITH A FINISHED LIVING AREA OF 3,853 SQ FT. THERE ARE 3 BUILDINGS THAT ARE EXACTLY THE SAME AS BLDG NO 5260 WITH A FINISHED LIVING AREA OF 2,552 SQ FT. THERE ARE 10 BUILDINGS THAT ARE EXACTLY THE SAME AS BLDG NO 5261 WITH A FINISHED LIVING AREA OF 5,162 SQ FT. THERE ARE 2 BUILDINGS THAT ARE EXACTLY THE SAME AS BLDG NO 5262 WITH A FINISHED LIVING AREA OF 5,155 SQ FT. THERE IS ONE BUILDING FOR SKETCHES THAT REPRESENT BLDG NO'S 5263 AND 5264. THERE ARE 4 BUILDINGS THAT ARE EXACTLY THE SAME AS BLDG NO 5265 WITH A FINISHED LIVING AREA OF 3,637 SQ FT.

PER AMENDMENT TO AFFORDABLE HOUSING DEED RESTRICTIONS FILED IN OR2657-648/650, THE FOLLOWING 48 UNITS HAVE BEEN IDENTIFIED AND CLASSIFIED AS AFFORDABLE HOUSING (MODERATE INCOME) RESTRICTED: UNITS A-B IN BLDG 107 UNITS A-B-C IN BLDG 108 UNITS A-B-C IN BLDG 110 UNITS A-B-C IN BLDG 111 UNITS A-B-C-D IN BLDG 112 UNITS A-B-C IN BLDG 113 UNITS A-B-C-D IN BLDG 114 UNITS A-B IN BLDG 115 UNITS A-B-C IN BLDG 116 UNITS A-B-C IN BLDG 117 UNITS A-B-C IN BLDG 144 UNITS A-B-C IN BLDG 145 UNITS A-B-C IN BLDG 146 UNITS A-B-C IN BLDG 147 UNITS A-B-C IN BLDG 148 UNITS A-B-C IN BLDG 149

2014-03-04 FIELD CHECK CONFIRMED ALL ASPHALT PARKING LOT AND COMMERCIAL BANK BUILDING HAS BEEN DEMOLISHED AND REMOVED. DKRAUSE

## Parcel Value History

Certified Roll Values.

View Taxes for this Parcel.

Roll Year	Total Bldg Value	Total Misc Improvement Value	Total Land Value	Total Just (Market) Value	Total Assessed Value	School Exempt Value	School Taxable Value
2013	3,661,022	0	0	22,565,521	22,565,521	0	22,565,521
2012	3,750,314	0	0	23,115,897	23,115,897	0	23,115,897
2011	3,750,314	0	0	23,115,897	23,115,897	0	23,115,897
2010	3,839,607	0	0	23,666,266	23,666,266	0	23,666,266
2009	3,884,255	0	0	23,941,473	23,941,473	0	23,941,473
2008	3,928,900	0	0	24,216,644	24,216,644	0	24,216,644

## Parcel Sales History

NOTE: Sales do not generally show up in our computer system until about two to three months after the date of sale. If a recent sale does not show up in this list, please allow more time for the sale record to be processed. Thank you for your patience and understanding.

Sale Date	Official Records Book/Page	Price	Instrument	Qualification
8/30/2013	2648 / 155	35,000,000	WD	01

This page has been visited 148,594 times.

Monroe County Monroe County Property Appraiser  
Scott P. Russell, CFA  
P.O. Box 1176 Key West, FL 33041-1176