

---

#### CALL FOR ACTION:

A vote shall be taken by the Truman Waterfront Advisory Board to keep the boundaries and width of 70 feet 'as is' in the area identified as the Pedestrian Promenade, also known as the Quay Walkway, on the City of Key West's Truman Waterfront Park map. The current 70 feet width of the Pedestrian Promenade should not be decreased by 1/3 or 1/2 as presently proposed which would decrease the present width to 35 feet or 47 feet depending on location design.

A "YES" majority vote by the members of the Advisory Board would mean that the Pedestrian Promenade would remain at its present 70 feet width and will be in turn a recommendation for the Key West City Commission to request this change to the Truman Waterfront Park Master Plan. The adjacent area known as McCoy Gardens shall also reflect the Master Plan change by respecting the present boundaries of the Pedestrian Promenade and all, if any, landscaping proposed there shall not infringe on the present Pedestrian Promenade dimensions.

Ben Volpian



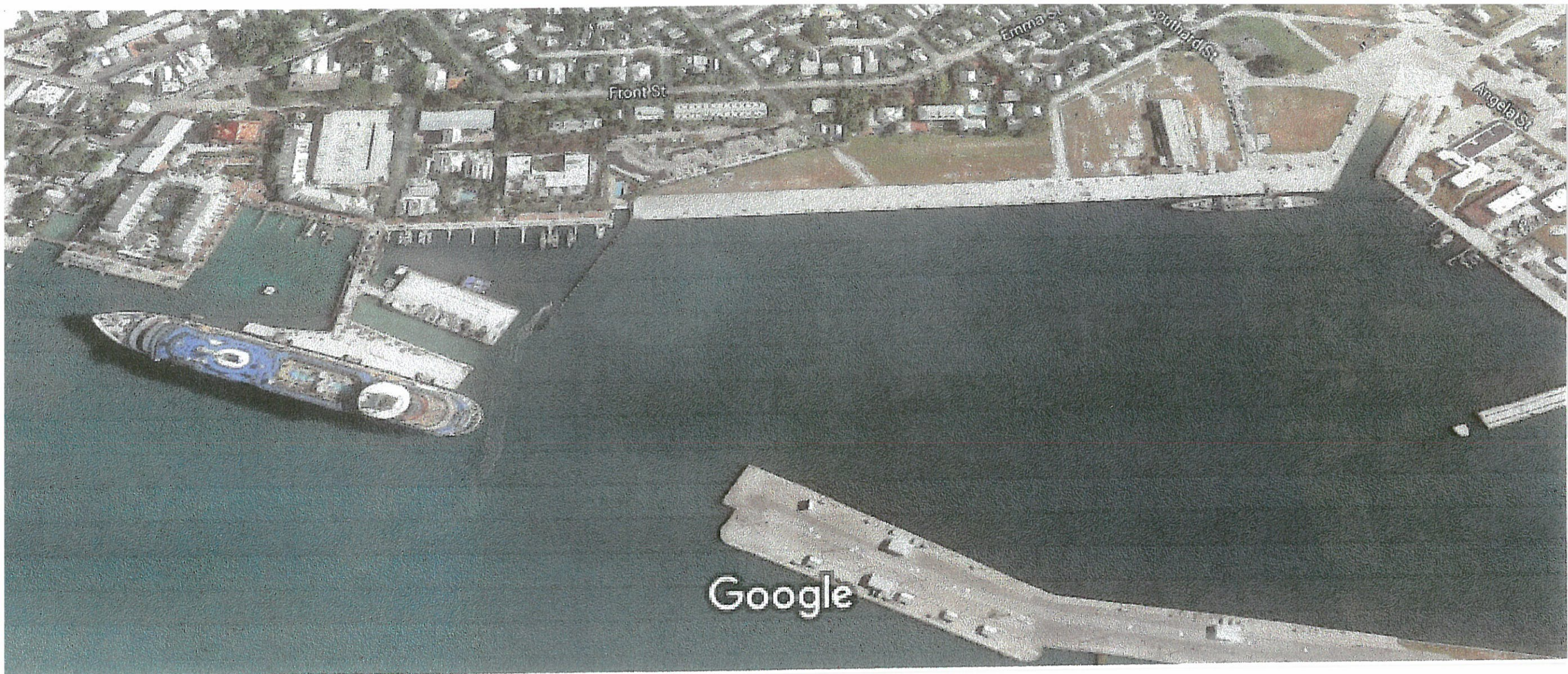



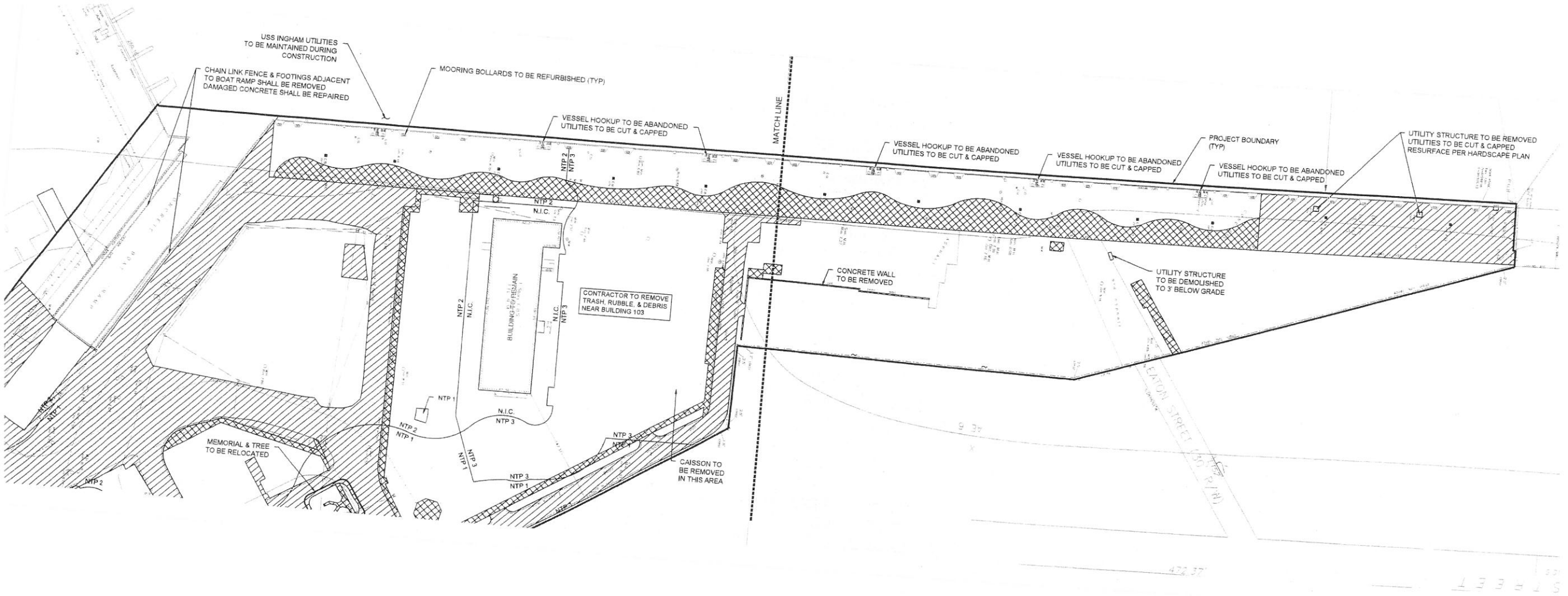



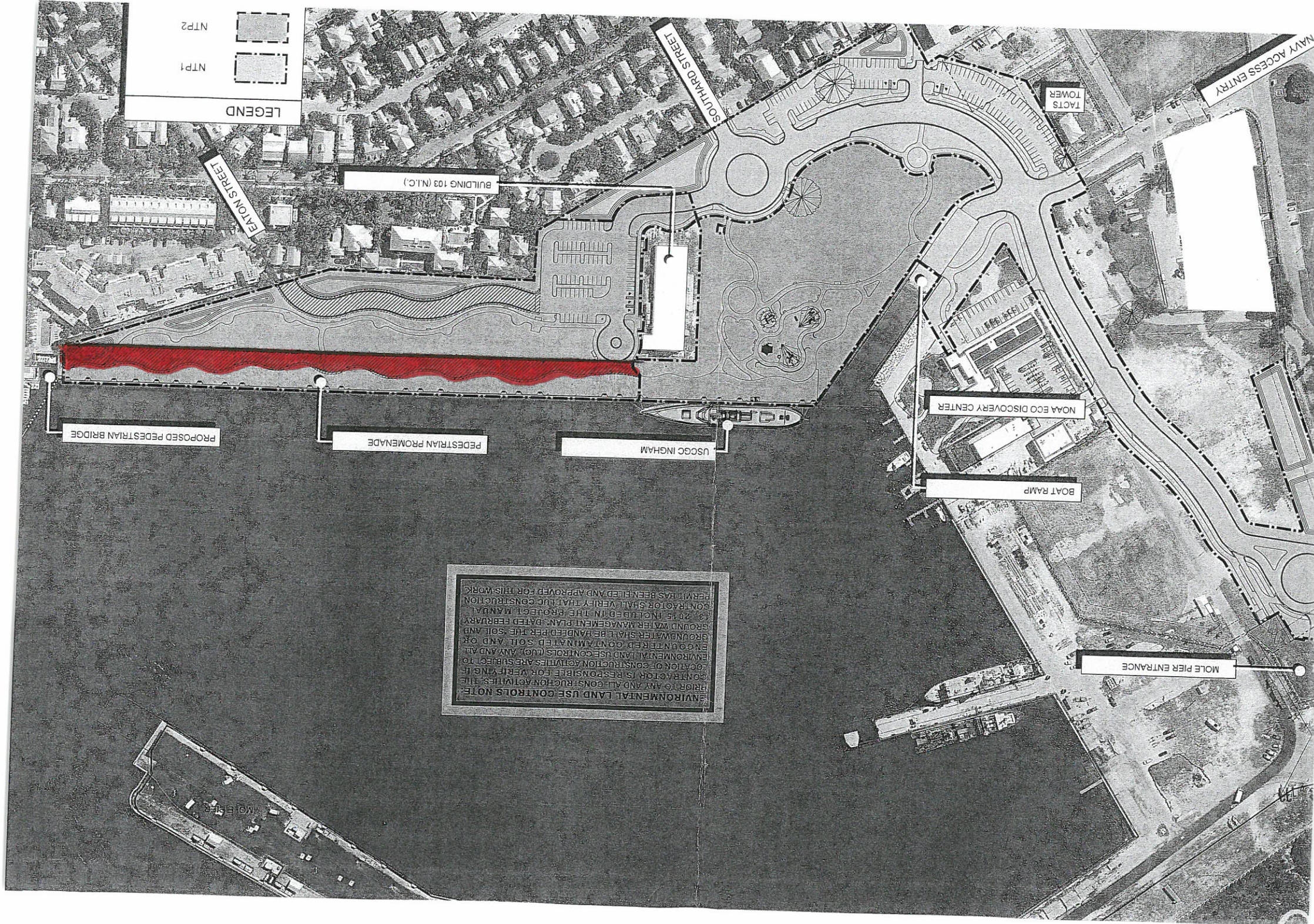

NTP2

NTP1

LEGEND

EATON STREET

BUILDING 103 (N.I.C.)

SOUTHARD STREET

TACTS  
TOWER

NAVY ACCESS ENTRY

PROPOSED PEDESTRIAN BRIDGE

PEDESTRIAN PROMENADE

USCGC INGHAM

NOAA ECO DISCOVERY CENTER

BOAT RAMP

MOLE PIER ENTRANCE

ENVIRONMENTAL LAND USE CONTROLS NOTE:  
PRIOR TO ANY AND ALL CONSTRUCTION ACTIVITIES, THE  
CONTRACTOR IS RESPONSIBLE FOR VERIFYING THE  
LOCATION OF CONSTRUCTION ACTIVITIES ARE SUBJECT TO  
ENVIRONMENTAL LAND USE CONTROLS (LUC) ANY AND ALL  
ENCOUNTERED CONTAMINATED SOIL AND/OR  
GROUNDWATER SHALL BE HANDLED PER THE SOIL AND  
GROUNDWATER MANAGEMENT PLAN DATED FEBRUARY  
13, 2015 INCLUDED IN THE PROJECT MANUAL.  
CONTRACTOR SHALL VERIFY THAT THE CONSTRUCTION  
PERMIT HAS BEEN FILED AND APPROVED FOR THIS WORK.



Fort Zachary Taylor Park

Future Fort Access

Turn Around

30' Navy Property Setback

KWPD Horse Stables

Public Parking - 67 spaces

Transit Stop

8' wide Bike Path

Scooter Parking 12 spaces

Transit Stop

Community Center

NOAA Employee Parking

NOAA Facility (existing)

Community Playgrounds

Multi Use Recreation Field

Boat Launch

20' Setback

30' Setback

Future Pedestrian Access

Future Vehicular Access

US Navy Base

Neighborhood Parking

Amphitheater

NOAA Dock Facilities

USCGC Ingham

Mole Pier

Pedestrian Promenade

Commissioner Merili  
McCoy Public Gardens

Proposed Pedestrian/  
Bicycle Bridge

Navy Access (30' width)

Scooter Parking - 12 spaces

Public Parking - 66 spaces

Building 103

Development Site



Transit Stop

Public Parking - 92 spaces

Scooter Parking - 12 spaces

Pedestrian Access

**LEGEND**

	Navy Property
	Future Development Site
	State Property



0' 30' 60' 120' 180'

This site is subject to the Code of Federal Regulations Citation CFR 334.610, restricting access to any person and/or any vessel other than Government-owned vessels to the Truman Harbor.

# Truman Waterfront Park

THE CITY OF KEY WEST  
DATE: 4-10-2014