

FIELD CHANGE DIRECTIVE
No. 10-Rev. 1

PROJECT: Truman Waterfront Park Phase 1A

DATE OF ISSUANCE: **August 22, 2016**

EFFECTIVE DATE: **August 22, 2016**

OWNER: **City of Key West**

OWNER's Project Number: **GR0703/SE1505/TR0501**

CONTRACTOR: **Charley Toppino & Sons**

Project Mgr.: **Jim Bouquet**

You are directed to proceed promptly with the following change(s):

Description:

Incorporate sidewalk, curbing and East Quay Entry (at boat ramp) modifications as indicated on the attached Truman Waterfront Park Miscellaneous Hardscape Revisions dated August 22, 2016. Following review, provide City with any comments/questions, Requests for Information, and a Work Change Directive Proposal if so warranted.

Additional items modified by CKW to Parcel C/Spine Road:

1. Upsized 6" SS lateral to 8"
2. Upsized lateral relocated to other side of ST-51
3. Install three (3) 8x8 clean out assemblies added for 8" SS laterals (prior 1 was a 6" lateral per plan)
4. Keys Energy high voltage duct bank conflict Add +/-100' FM to relocated SSMH 1; Delete +/-100 LF of Sanitary Sewer main.
5. Valley Inlet modification added to ST-51
6. Relocation of soils stockpile from Parcel C [N/C] +/- 250'-0" Silt fencing (to be confirmed) added to Parcel K stockpile for Amphitheater berm
7. CKW authorized (1) soft dig for Keys duct bank
8. Formwork install / removal at Fort Zachary Taylor Park entrance
9. Add sidewalk, two (2) ADA curb ramps and two (2) driveways on plan left (south)side
10. Move sidewalk to curb and Add two (2) ADA curb ramps and two (2) driveways on plan right (north) side
11. Delete Bus Stop on plan right (north) side
12. Add trench undercut / install #4 rock trench stabilization from SSMH 5 to SSMH 4; portion of distance to

SSMH 3; short distance beyond SSMH 3; from SMH 2 to SSMH 1.

13. Move pedestrian lighting to behind new sidewalk alignment adjacent to proposed amphitheater
14. Revise Fort Zachary Taylor Park entrance road alignment to accommodate Navy ECP facility
15. Clarify curbing at Outer Mole entry and place hold on curbing at Ft. Zachary Taylor Park entrance; Delete curbing from just beyond circle to Fort entrance / overhead pedestrian bridge.



Jim Bouquet, PE
Director of Engineering

FCD-10 Hardscape Revisions

August 22, 2016

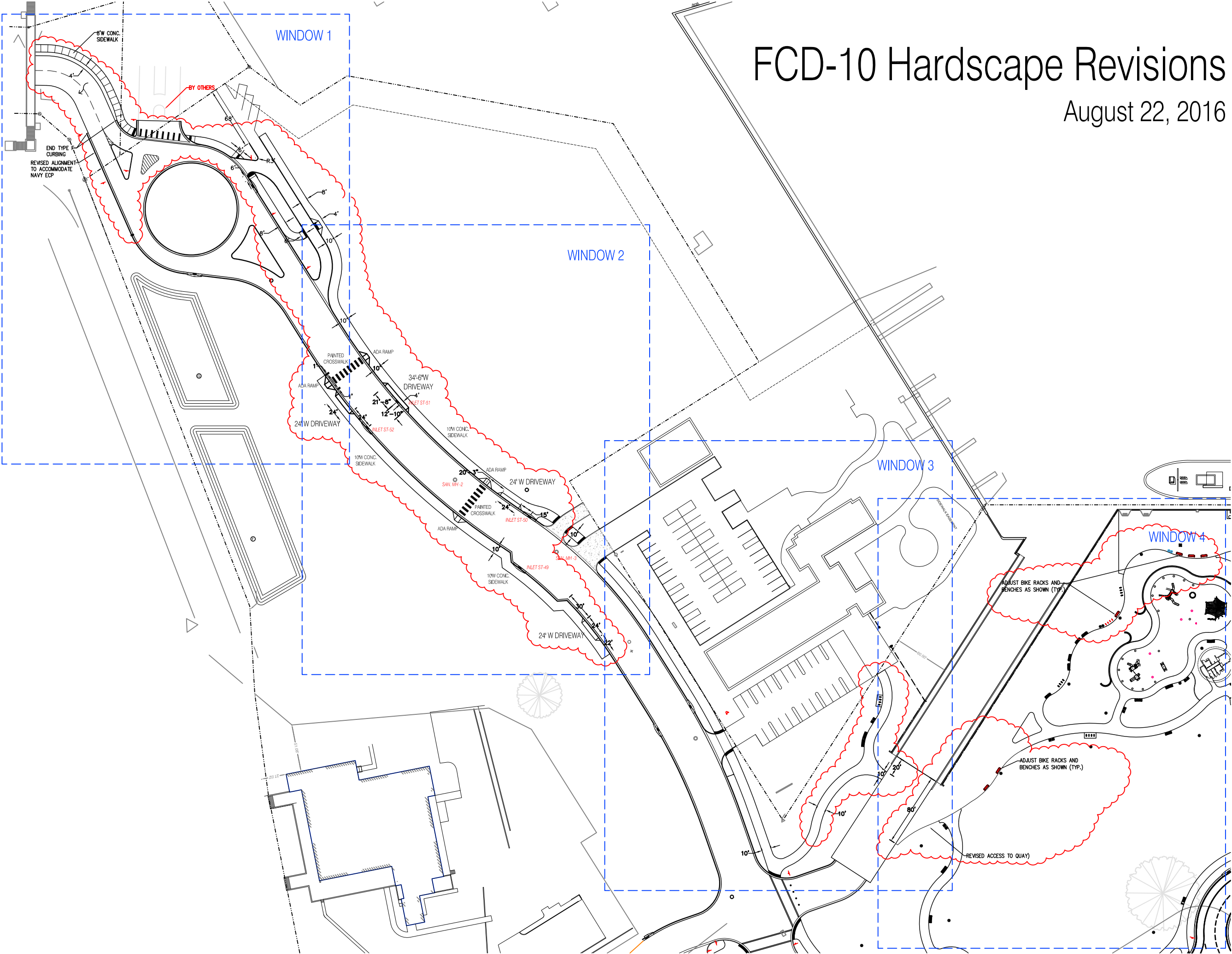

WINDOW 1

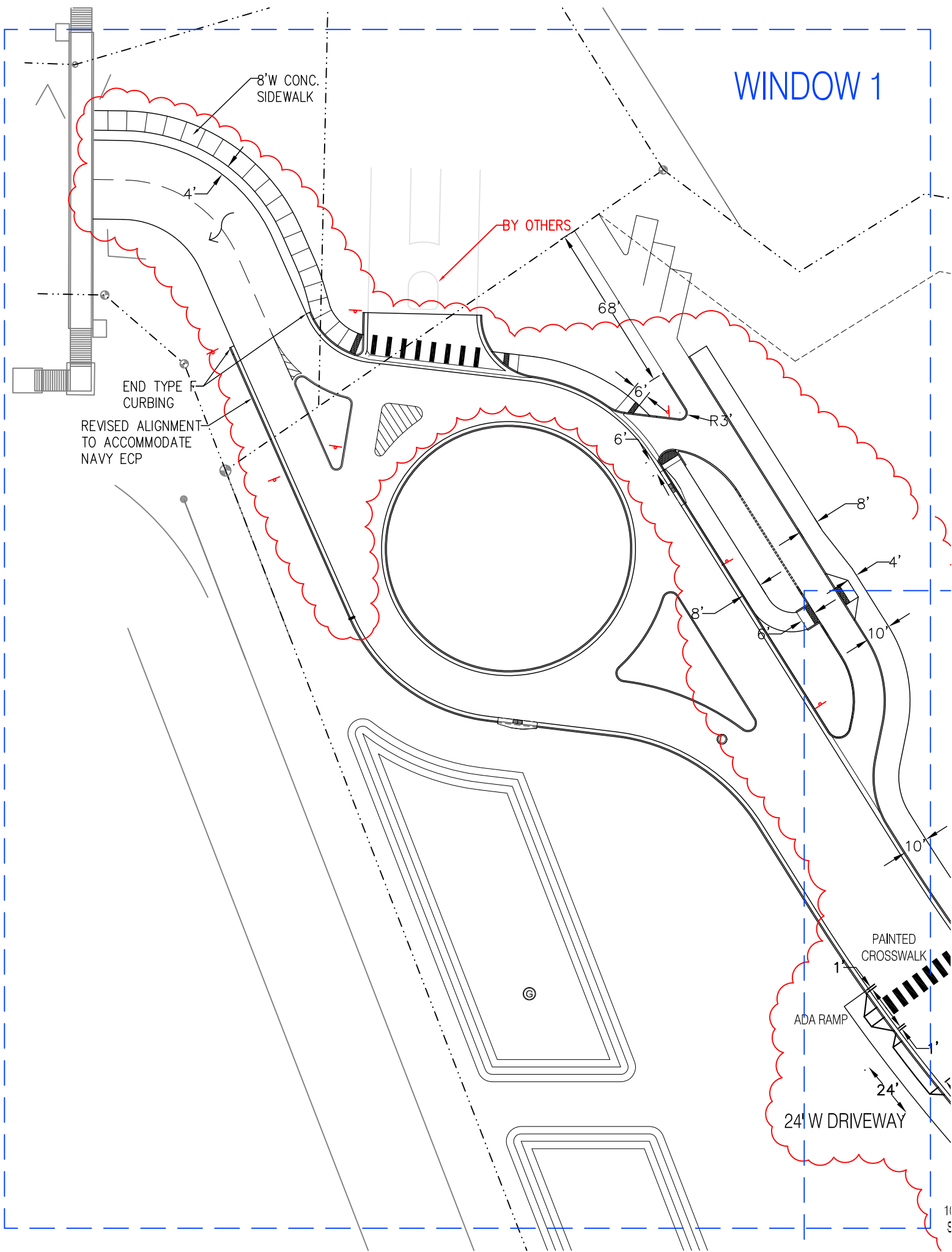

WINDOW 2

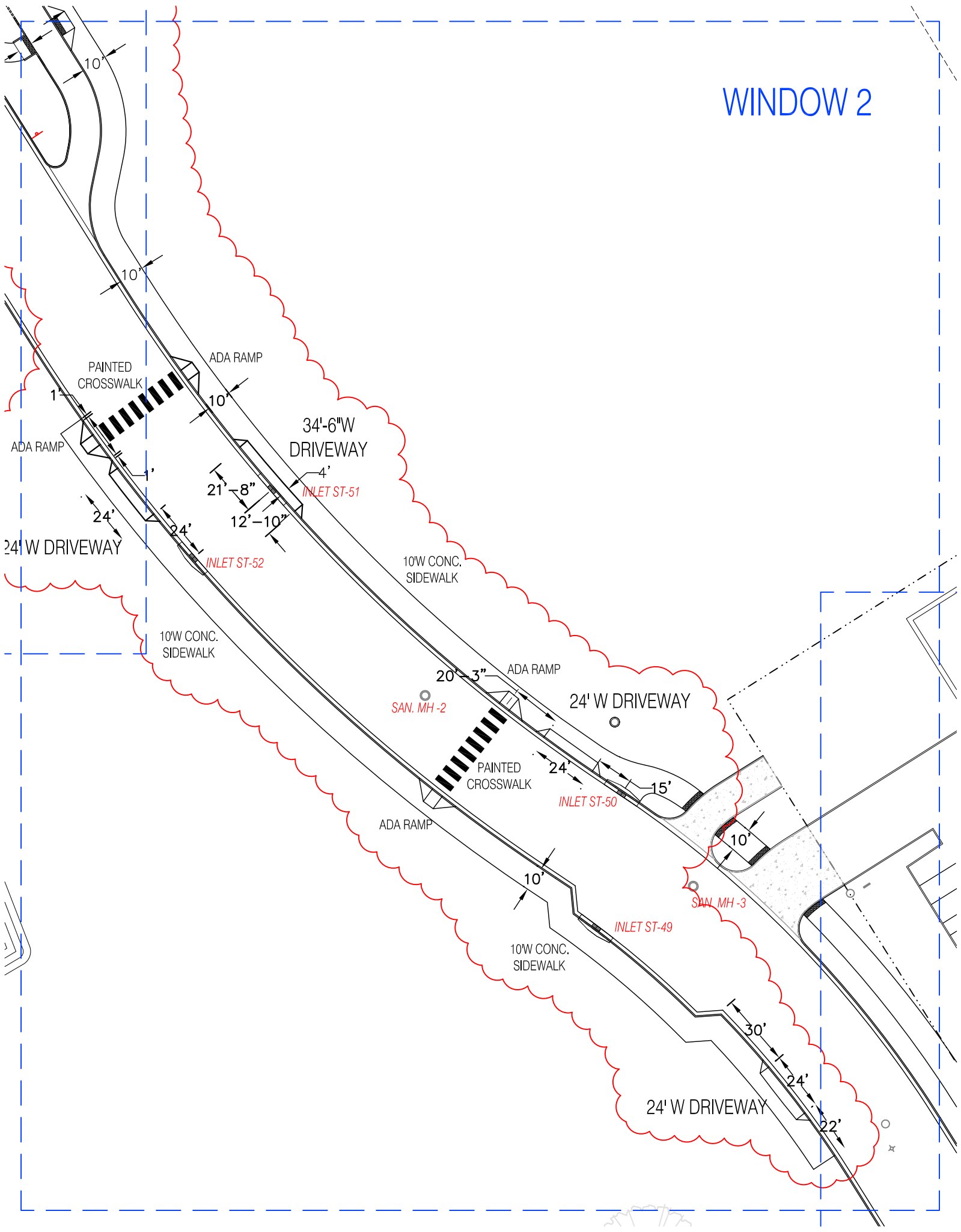

WINDOW 3

SIDEWALK EASEMENT

60.00'

80'

20'

10'

10'

10'

22'

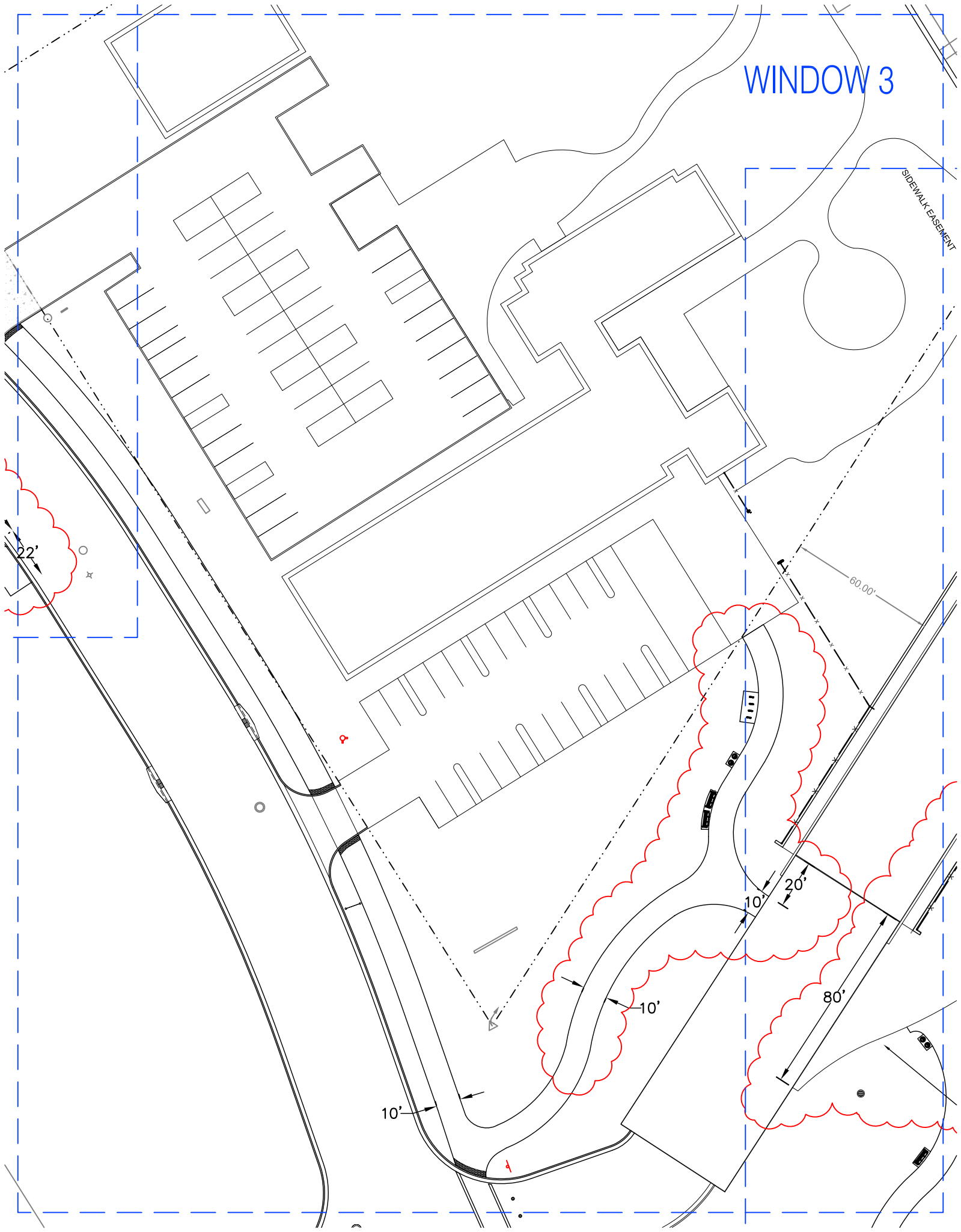

SIDEWALK EASEMENT

WINDOW 4

ADJUST BIKE RACKS AND
BENCHES AS SHOWN (TYP.)

60.00'

ADJUST BIKE RACKS AND
BENCHES AS SHOWN (TYP.)

REVISED ACCESS TO QUAY)

80'

10'

20'

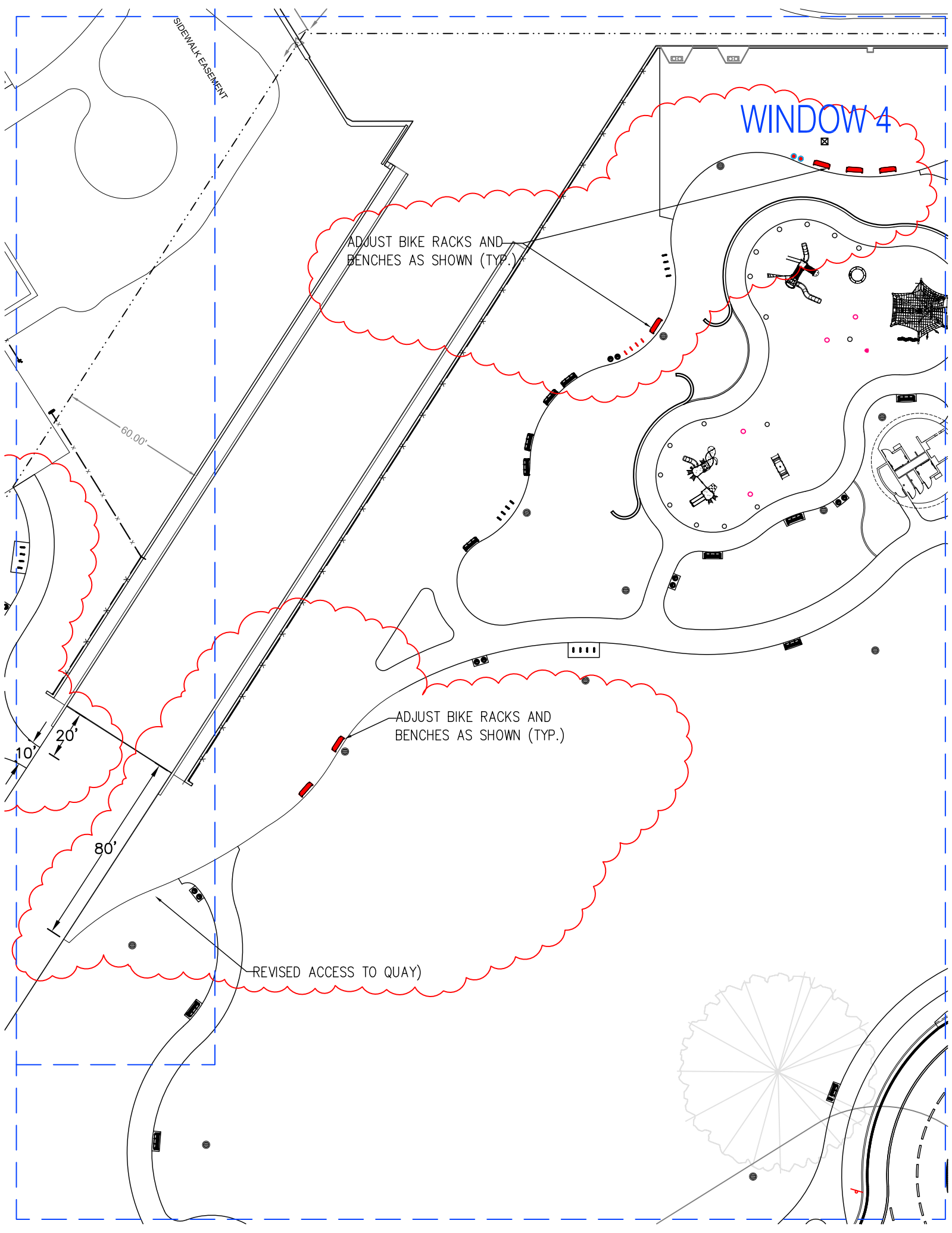

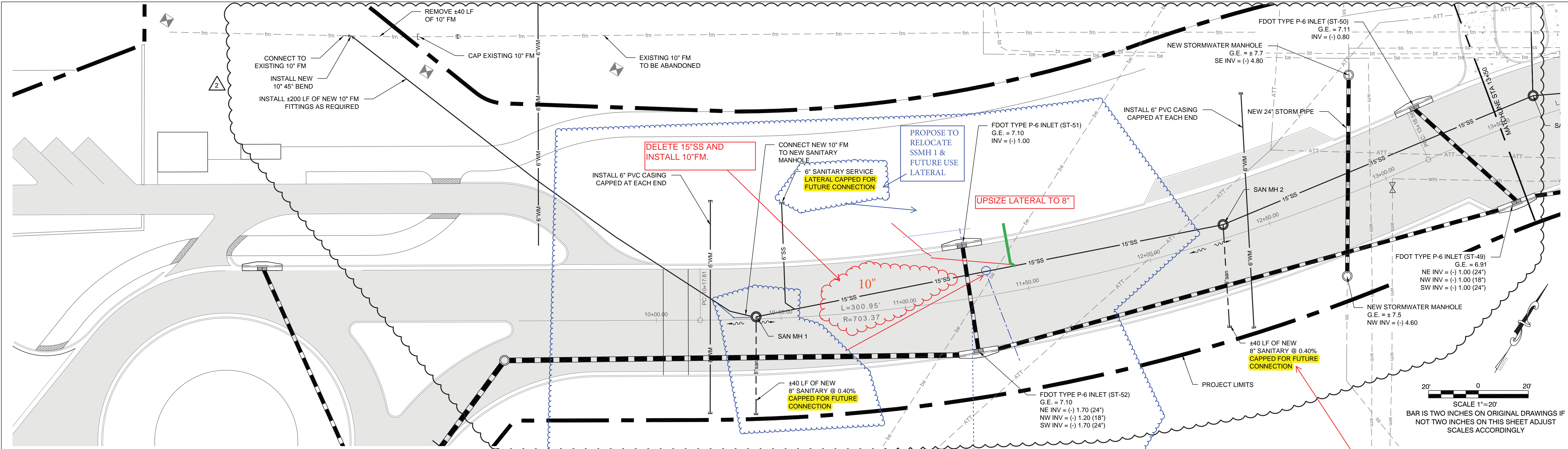

- UTILITY NOTES:
1. THE LOCATIONS, SIZES, AND ELEVATIONS OF EXISTING UTILITIES AS SHOWN ARE APPROXIMATE. THE CONTRACTOR SHALL COORDINATE WITH THE ENGINEER TO OBTAIN ANY AVAILABLE RECORD DRAWINGS AND SHALL DETERMINE THE EXACT LOCATION AND ELEVATION IN THE FIELD. THE CONTRACTOR SHALL ANTICIPATE THAT SCANNING AND EXCAVATION USING LIGHT EQUIPMENT AND HAND METHODS WILL BE NECESSARY IN AREAS NEAR EXISTING UTILITIES AND STRUCTURES TO AVOID DAMAGING THESE FACILITIES.
 2. THE CONTRACTOR SHALL DETERMINE THE EXACT LOCATION AND ELEVATION OF UTILITIES IN THE FIELD PRIOR TO ORDERING NEW STRUCTURES AND PRIOR TO INSTALLING ANY NEW WORK THAT CROSSES OR CONNECTS TO EXISTING UTILITY SYSTEMS.
 3. ALL WATER MAIN WORK SHALL CONFORM TO THE LATEST FLORIDA KEY AQUEDUCT AUTHORITY'S STANDARDS AND SPECIFICATIONS.
 4. FOR NEW STORM PIPE THE CONTRACTOR SHALL PROVIDE ADS PIPE ADAPTER FLEXIBLE WATERTIGHT WATERSTOP CONNECTION WITH PIPE ADAPTER FOR ADS CORRUGATED HDPE PIPE TO STORM STRUCTURES, OR APPROVED EQUAL ADS PIPE ADAPTERS MEETING THE REQUIREMENTS OF ASTM F 2510 AND ASTM C 1478 FOR WATERTIGHT FLEXIBLE CONNECTIONS.
 5. ALL UTILITIES TO BE ABANDONED SHALL NOT BE DISTURBED/REMOVED UNLESS REQUIRED TO ADDRESS A CONFLICT. ABANDONED UTILITIES SHALL BE CAPPED AND LEFT IN PLACE.

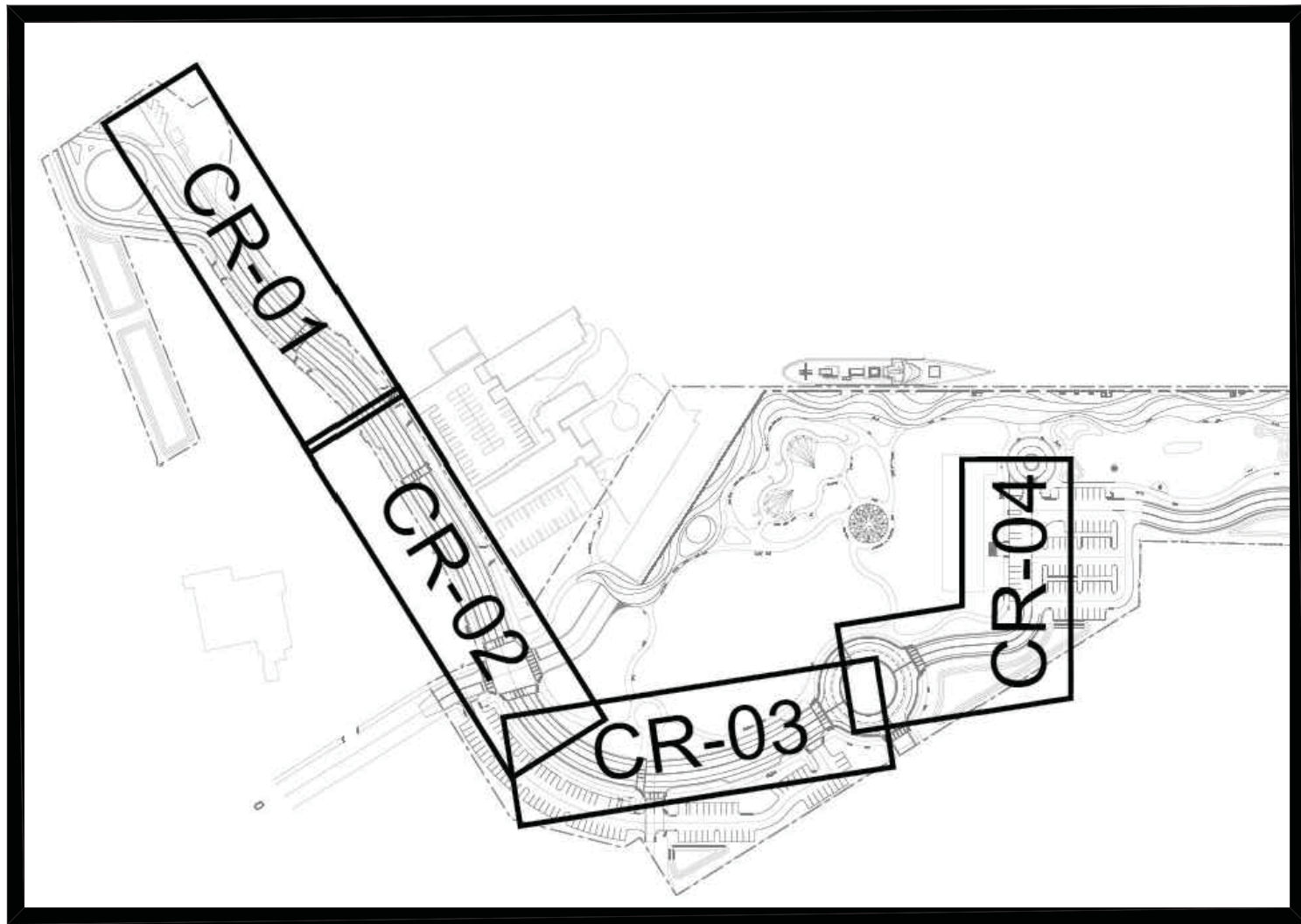

ENVIRONMENTAL LAND USE CONTROLS NOTE:
PRIOR TO ANY AND ALL CONSTRUCTION ACTIVITIES, THE CONTRACTOR IS RESPONSIBLE FOR VERIFYING IF LOCATION OF CONSTRUCTION ACTIVITIES ARE SUBJECT TO ENVIRONMENTAL LAND USE CONTROLS (LUC). ANY AND ALL ENCOUNTERED CONTAMINATED SOIL AND OR GROUNDWATER SHALL BE HANDLED PER THE "SOIL AND GROUND WATER MANAGEMENT PLAN", DATED FEBRUARY 13, 2015 INCLUDED IN THE PROJECT MANUAL. CONTRACTOR SHALL VERIFY THAT LUC CONSTRUCTION PERMIT HAS BEEN FILED AND APPROVED FOR THIS WORK.

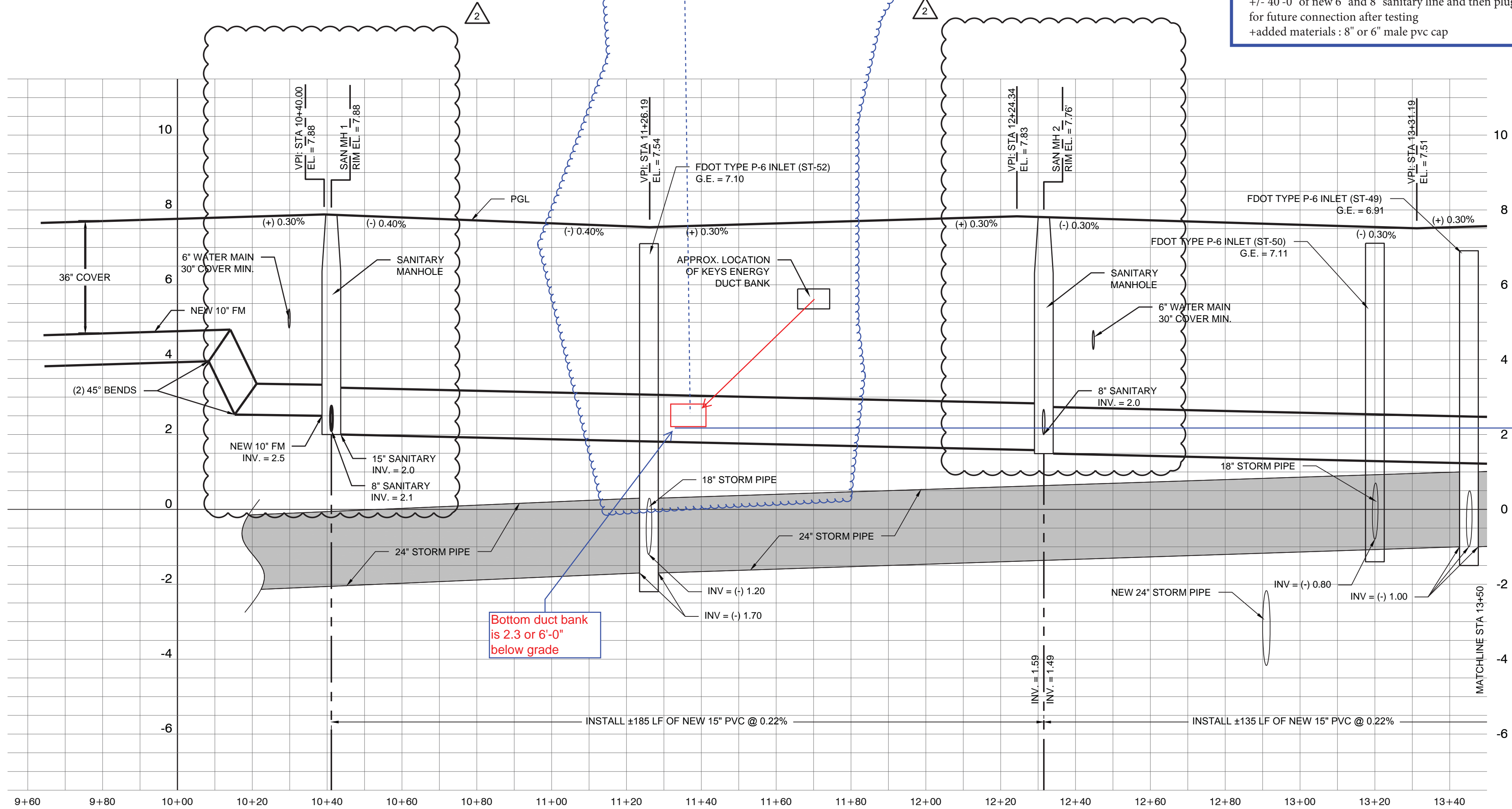

SCALE: 1"=20' HOR.
1"=2' VERT.

PREPARED FOR/OWNER:
CITY OF KEY WEST, FL
P. O. BOX 1409
3140 FLAGLER AVENUE
KEY WEST, FL 33041



PROJECT NAME:
TRUMAN WATERFRONT PARK

PROJECT LOCATION/ADDRESS:
**TRUMAN WATERFRONT PARK
WEST OF FORT STREET AND THE
TRUMAN ANNEX DEVELOPMENT,
NORTH OF KEY WEST NAVAL BASE**

SUB-CONSULTANT INFORMATION:
**PEREZ ENGINEERING &
DEVELOPMENT, INC.**
Certificate of Authorization No. 8579

1010 Kennedy Drive
Suite 201
Key West, Florida 33040
(305) 293-9440
Fax (305) 296-0243

PROFESSIONAL SEAL:

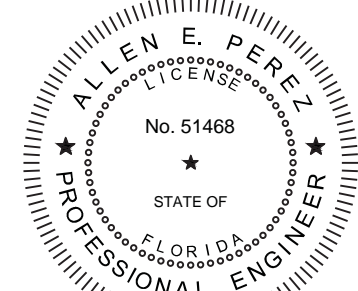

ALLEN E. PEREZ, P.E.
FLORIDA REGISTERED ENGINEER
51468

SUBMITTAL DESCRIPTION / MILESTONE:

**BIDDING
August 30, 2015**

REVISIONS:

09-29-15 ADDENDA No. 2
03-18-15 ROAD REALIGNMENT

DRAWING SHEET INFORMATION

BA PROJECT NO.: 14041
SCALE: AS NOTED
DATE: June 25, 2015
DRAWN BY: BGO
CHECKED BY: AEP

DRAWING TITLE:
**ROADWAY PLAN &
PROFILE**

SHEET NO.

CR-01

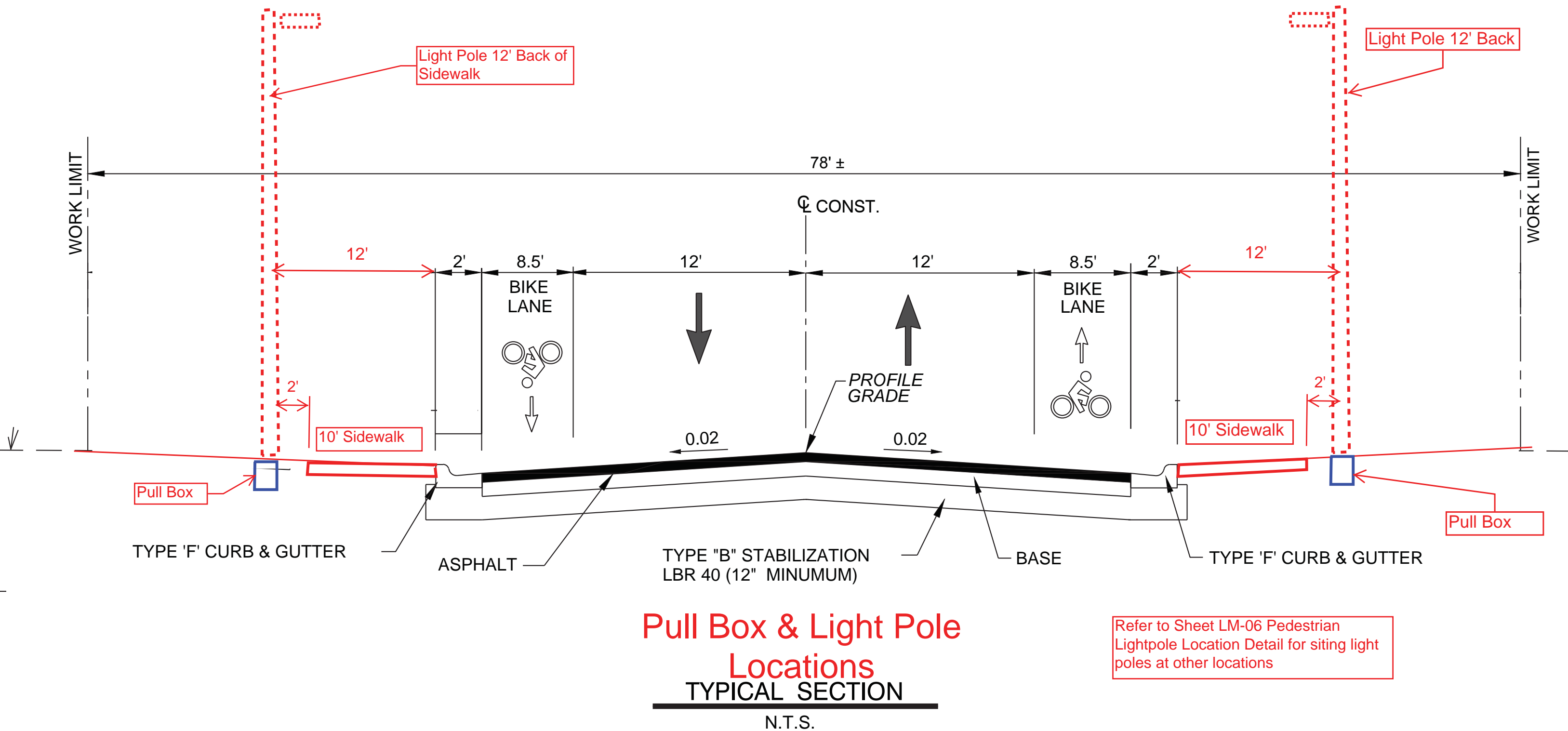

Spine Road Circle to Station 13+50

Truman Waterfront Park FCD-010

