

STAFF REPORT

DATE: February 2, 2017

RE: Administrative Hearing, 1017 Windsor Lane

On September 9, 2016, it was noticed that a tree located at the corner of the building near the driveway area was missing. During this time there had been a discussion with others regarding the species of tree and whether it was regulated or not. Before a final determination of species could be made, the tree was documented as removed. The removal of the tree would have required a removal permit since the diameter was over 4" dbh. It is thought the tree was a white geiger or similar type of tree. It appears the tree was removed when the fence was installed. It is not know who removed the tree.

A warning letter was sent to the property owners on November 14, 2016. No response was received.

Google Earth: June 2015

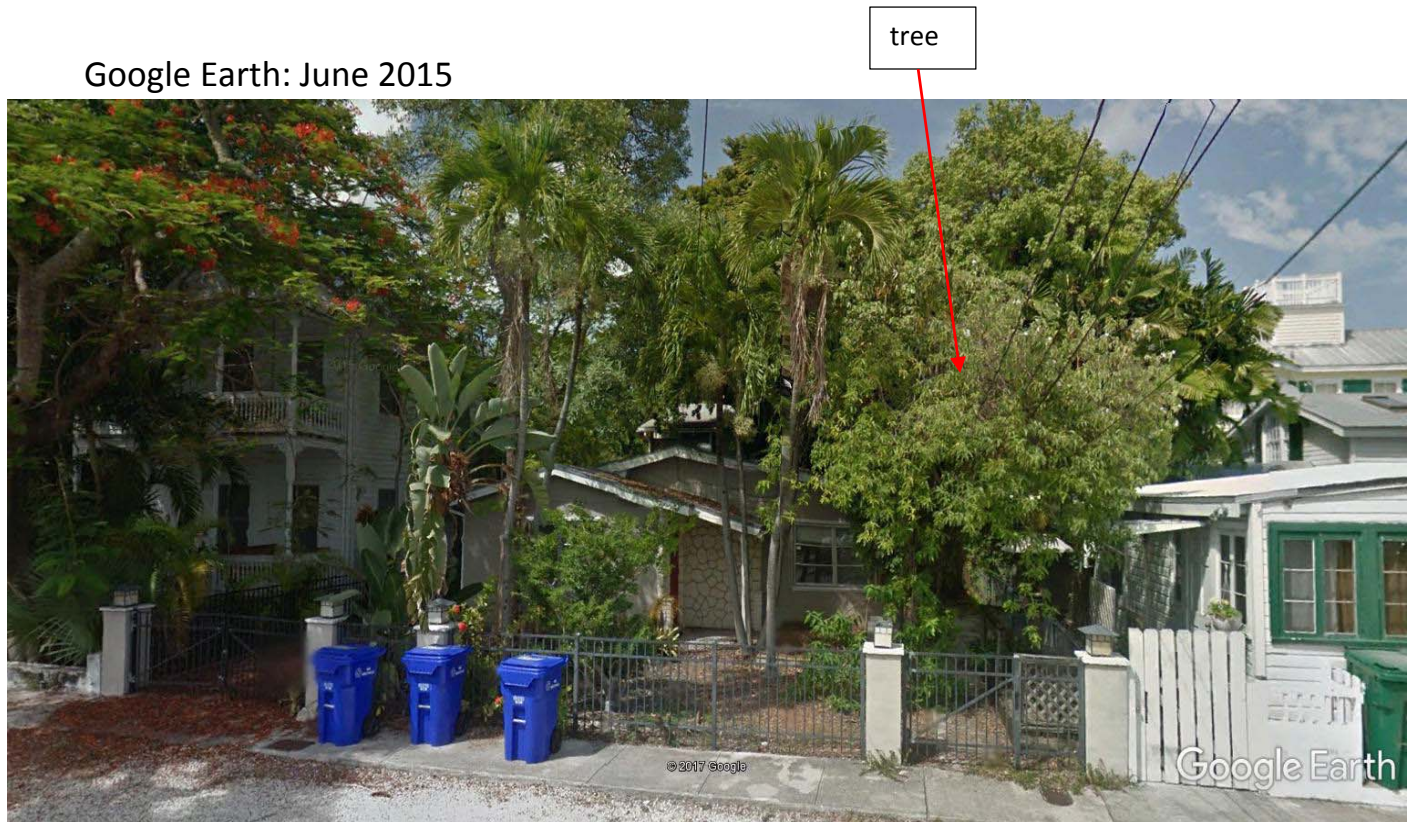

Google Earth: June 2015

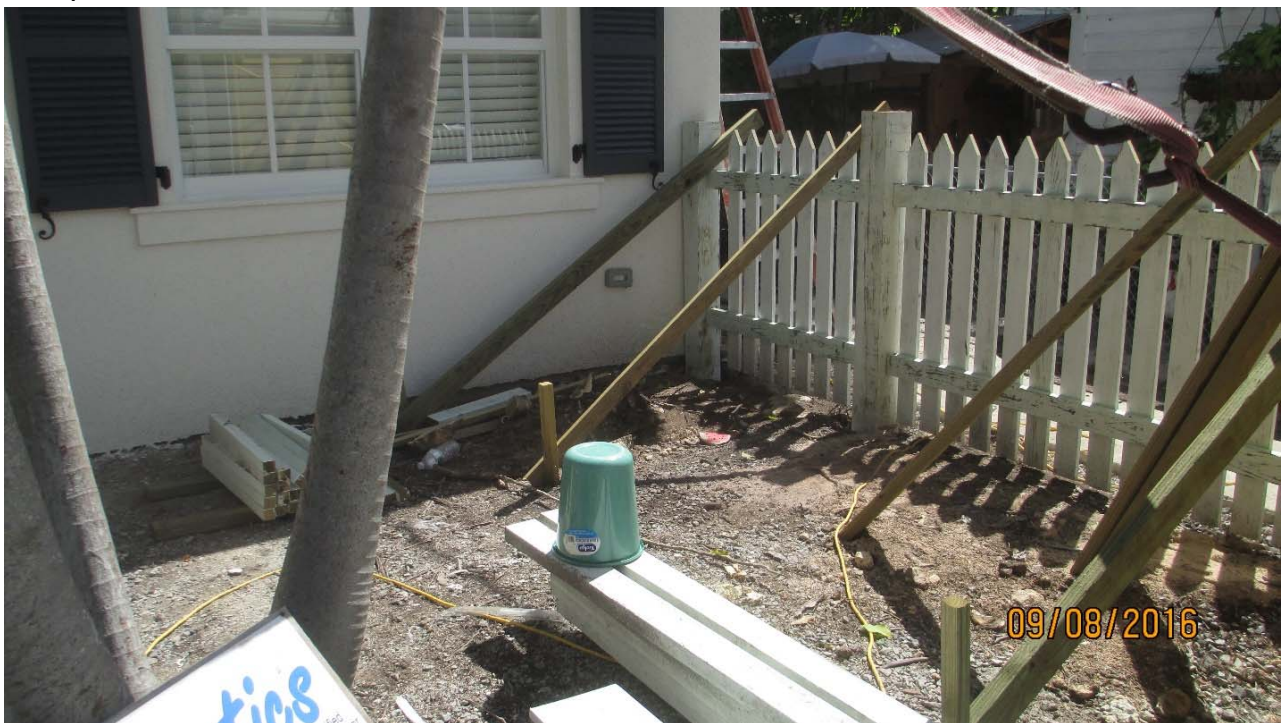

Photo taken March 2016





Site photos:









The approximate caliper of the tree was 9" based on measurement taken of the stump.

Recommend replanting a minimum of 9 caliper inches of approved trees on the property.