



ASSUMED

STARTING DATE:
 ALL 1990-1991 AND 1992-1993
 REPTILES/AMPHIBIANS
 ALGAE & FRESHWATER
 PLANT OR CORAL REEF

**ALL AQUARIUMS REPORTED
 AND DO NOT REPORTED
 CHANGES IN AQUARIUM**

**ALL 1990-1991 AND 1992-1993
 ALL 1990-1991 AND 1992-1993**

ADDRESS:
200 BLOCK OF QUINN ST.,
KTM 4757, FL 33040
VFF DATE: 1/14/80 7

TOTAL ASFA = 1.40% (0.50%)*

[illegible]

THE INFORMATION CONTAINED HEREIN IS UNCLASSIFIED EXCEPT WHERE SHOWN OTHERWISE BY THE ACCURACY OF BLACK
MARKERS AND IS SUBJECT TO THE DISCRETION OF THE FBI. THE INFORMATION IS
TO BE DISCLOSED ONLY TO THE EXTENT THAT IT IS NOT BEING DISCLOSED TO THE PUBLIC.

**FLORIDA KEYS
LAND SURVEYING**
 18960 OVERSEAS HIGHWAY
 SUGARCANE, FL 33042
 PHONE: (305) 254-3290
 FAX: (305) 505-7373
 EMAIL: FKLS-mail@gmail.com

LAND SURVEYING
1960 OVERSEA HIGHWAY
SUGARLOAF KEY, FL 33042
PHONE: (305) 394-3690
FAX: (305) 508-7373
EMAIL: FNL5mail@Gmail.com



























1974 Map

1974 Map

Sq. 2, Tr. 3

Lots 1, 2, 5, 6

PETRONIA

62

PATONE
INC.

R.B. 2-27
RE 1950 TO 1954

EMMA

THOMAS

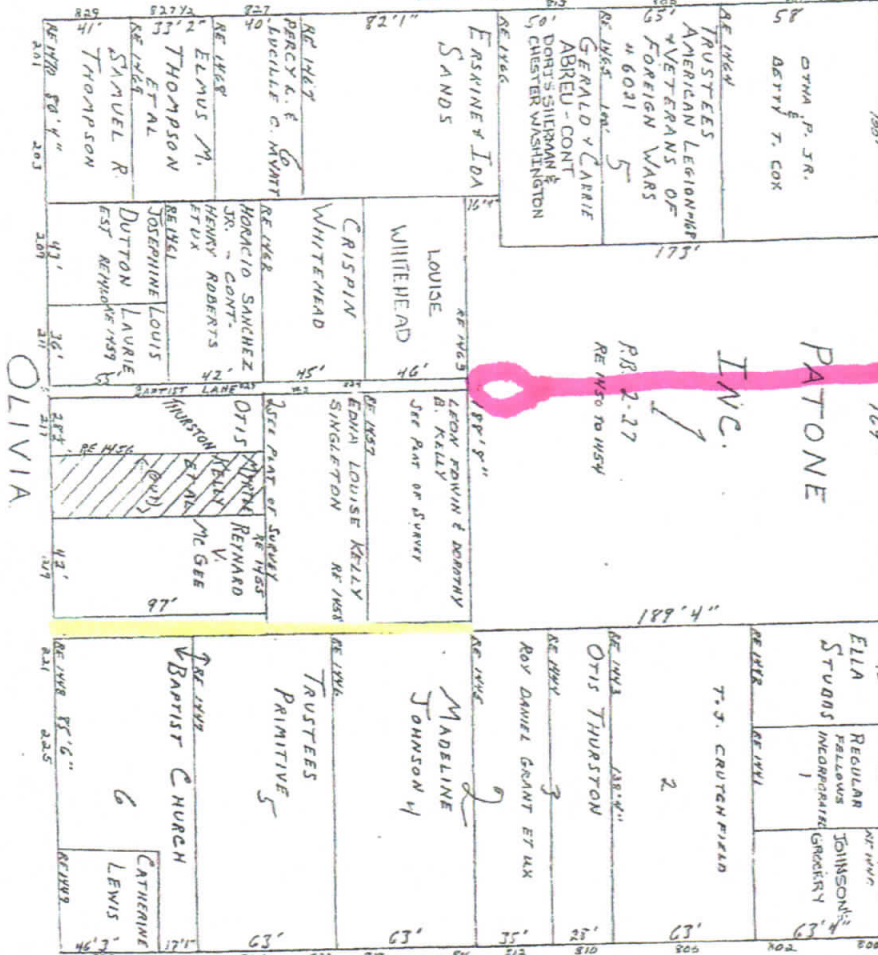

1974
FORT

203' 1" 193' 1"

Official
Survey
by[illegible]

Health Care System covering medical
 ↳ denotes existing situation
 ↳ statistics based on NCD 1978 Data
 Health Care in: Phase 1 Situation

© 1994 by the American Psychological Association
0893-3200/94/1005-0000\$05.00/0

[illegible]

MEMORANDUM FOR THE RECORD

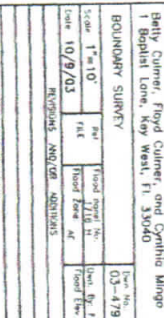
[illegible]

FREDERICK H. HILDEBRANDT
ENGINEER PLANNER SURVEYOR