

Existing Frances Street Elevation

3/16" = 1' - 0"

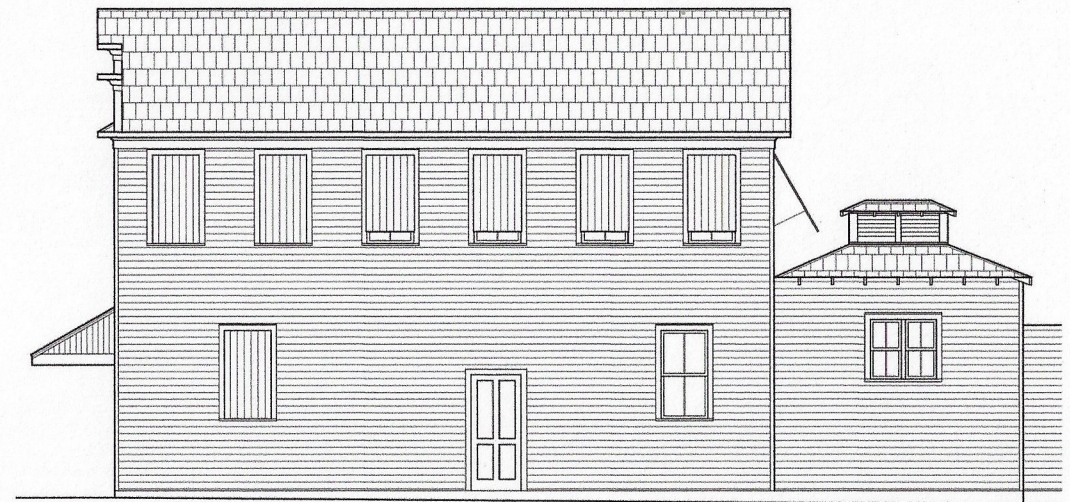

Existing Olivia Street Elevation

3/16" = 1' - 0"



Proposed Frances Street Elevation

3/16" = 1' - 0"

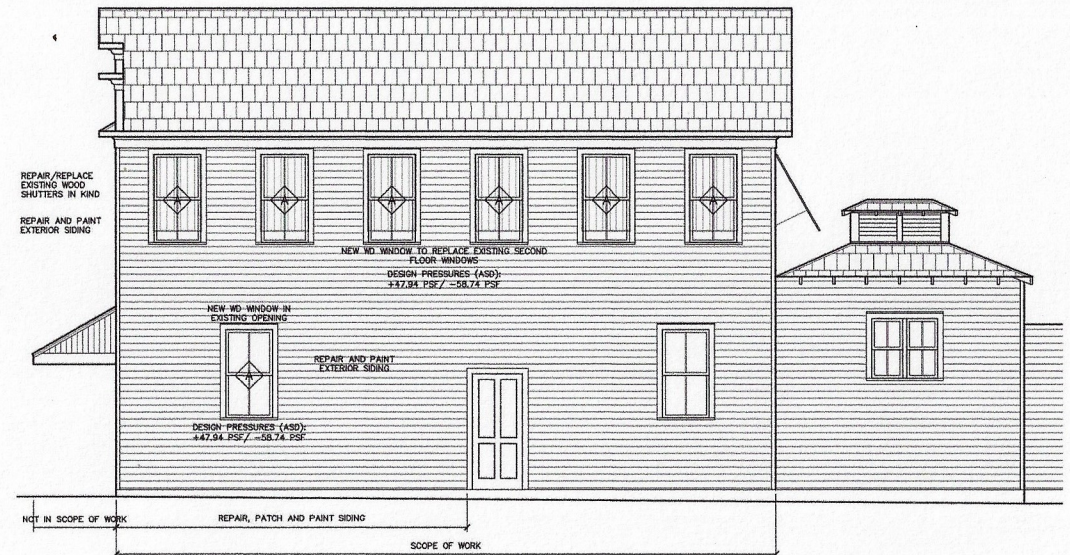

Proposed Olivia Street Elevation

3/16" = 1' - 0"

WINDOW SCHEDULE					
MARK	WINDOW	MANUFACTURER	MISC.	REMARKS	
			WOOD		
			SINGLE HUNG		
			2 OVER 2		
			IMPACT RATED		
				MAX. DESIGN PRSEURE (ULTIMATE)	MAX. DESIGN PRSEURE (ASD)
A	2'-10" x 5'-4"	JELD-WEN CUSTOM WOOD	O O O O	+79.9 PSF / -97.9 PSF	+47.94 PSF / -58.74 PSF

NOTE: ALL DIMENSIONS AND ROUGH OPENINGS SHALL BE FIELD VERIFIED BEFORE ORDERING.

NOTES

PROJECT SCOPE OF WORK
REPLACEMENT OF WINDOWS IN EXISTING OPENINGS.
REPAIR AND PAINT (WHITE) EXISTING WOOD SIDING.
DESIGNED TO BE BUILT IN COMPLIANCE WITH SEVENTH EDITION 2020 FLORIDA BUILDING CODE, RESIDENTIAL.

ALL STRUCTURES TO BE BUILT TO WITHSTAND ASCE 7-10, AND FLORIDA BUILDING CODE SECTION 1603

FLOOR & ROOF LIVE LOADS
UNHABITABLE ATTICS 20 PSF
HABITABLE ATTICS, BEDROOM 30 PSF
ALL OTHER ROOMS 40 PSF
GARAGE 20 PSF
ROOFS

WIND DESIGN DATA
ULTIMATE WIND SPEED 180 MPH
NORMAL (BASIC) WIND SPEED 139 MPH
RISK CATEGORY 11
WIND EXPOSURE C
ENCLOSURE CLASSIFICATION ENCLOSED
INTERNAL PRESSURE COEFFICIENT 0.18 +/-

900 Frances St

Key West, FL

900 Frances St.

POPE-SCARBROUGH-ARCHITECTS

THOMAS E. POPE, P.A.

610 White St, Key West FL

(305) 296 3611

Gavin Scarbrough
Digitally signed by Gavin Scarbrough
Date: 2023.10.06 14:22:15 -04'00'

date: 10/06/23
revision:

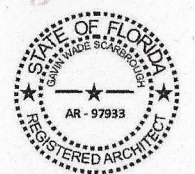

sheet:

A1