

City of Key West Mallory Square			
Lease Areas		Dwn No.: 10-108	
Scale: 1"=20'	Ref. file	Flood panel No. 1516K	Dwn. By: F.H.H.
Date: 1/28/10		Flood Zone:	Flood Elev.
REVISIONS AND/OR ADDITIONS			

ISLAND SURVEYING INC.
ENGINEERS PLANNERS SURVEYORS

3152 Northside Drive
Suite \2101
Key West, FL 33040
(305) 293-0466
Fax: (305) 293-0237
fhiideb1@bellsouth.net

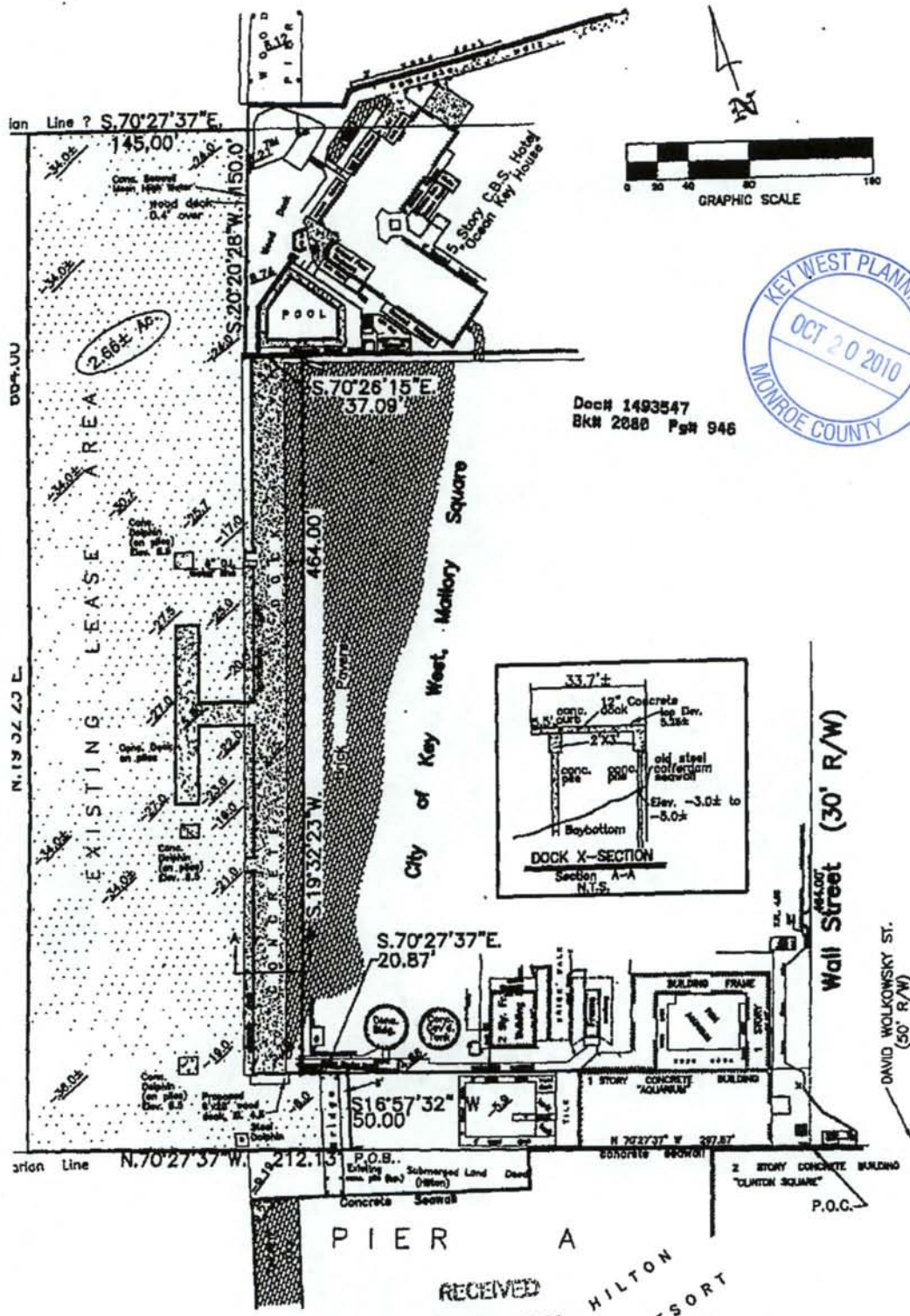

Doc# 1493547
Bk# 2080 P# 946

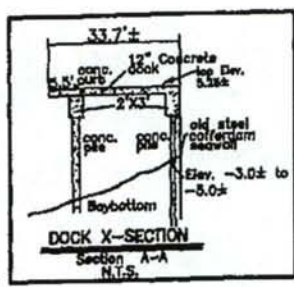

RECEIVED
OCT 06 2000

HILTON
RESORT

Sheet 2 of 3

of Key West West Harbor, Mallory Square			
Flood Hazard Survey		Dwn No.: 00-356	
Flooded Land Lease		Dwn. By: F.H.H.	
1"=80'	Ref. file	Flood panel No. 1716 H	Flood Zone:
10/27/00			Floor
REVISIONS AND/OR ADDITIONS			
: revise lease area			
1 Key West/MalloryLease			

FREDERICK H. HILDEBRANDT
ENGINEER PLANNER SURVEYOR

3150 Northside Drive
11
Key West, FL 33040
33-0466
3) 293-0237

Attachment A
Page 8 of 12 Pages
SL No. 440769265

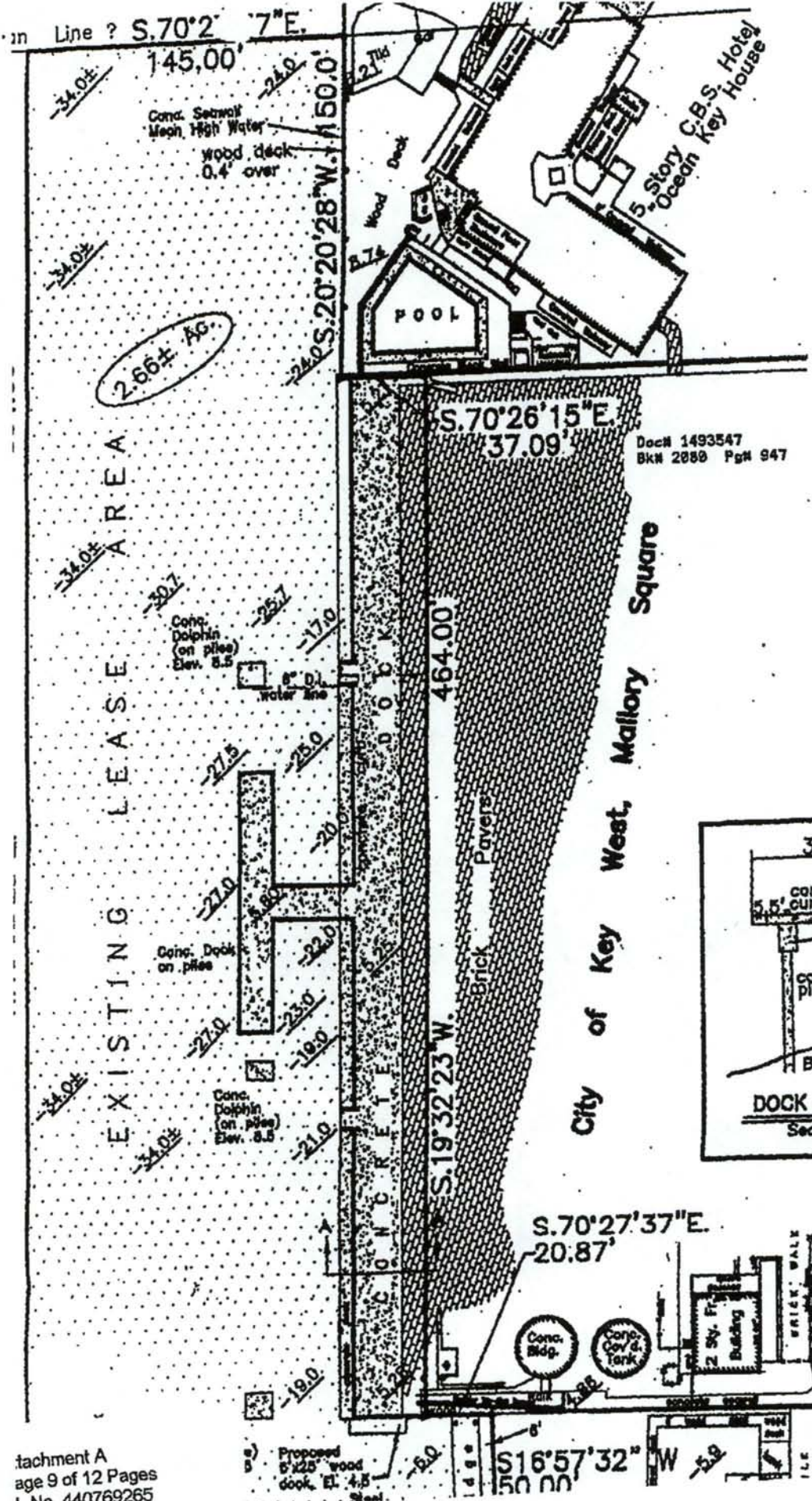

Attachment A
Page 9 of 12 Pages
L No. 440769265

Site Photos

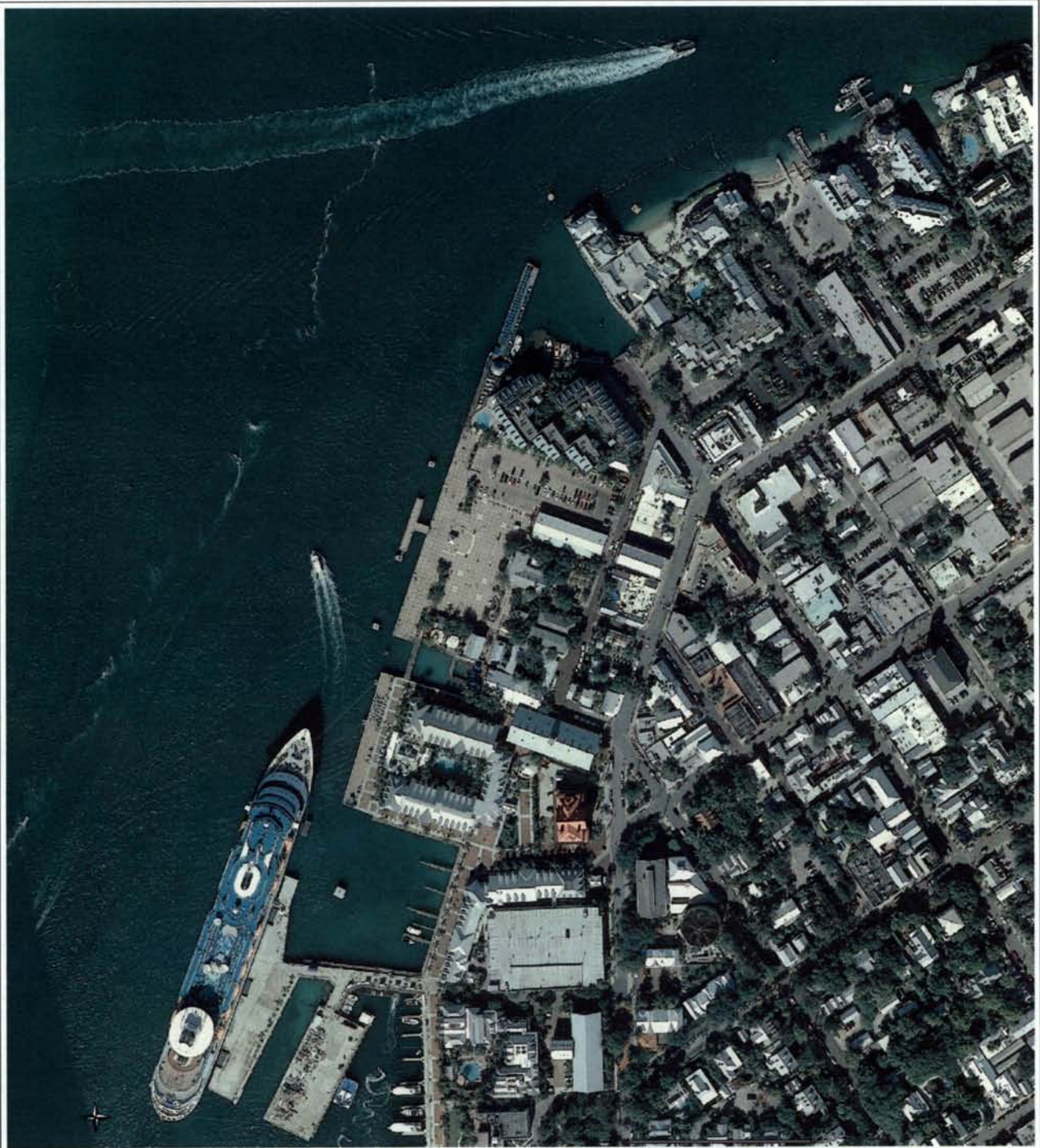

Monroe County Property Appraiser
500 Whitehead Street
Key West, FL

PALMIS

Legend
2009 Aerials



DISCLAIMER: The Monroe County Property Appraiser's office maintains data on property within the County solely for the purpose of fulfilling its responsibility to secure a just valuation for ad valorem tax purposes of all property within the County. The Monroe County Property Appraiser's office cannot guarantee its accuracy for any other purpose. Likewise, data provided regarding one tax year may not be applicable in prior or subsequent years. By requesting such data, you hereby understand and agree that the data is intended for *ad valorem tax purposes* only and should not be relied on for any other purpose.

Date Created: July 15, 2010 2:03 PM



<p>Monroe County Property Appraiser 500 Whitehead Street Key West, FL</p>	<p>PALMIS</p>	<p>Legend 2006 Aerials</p>
<p>DISCLAIMER: The Monroe County Property Appraiser's office maintains data on property within the County solely for the purpose of fulfilling its responsibility to secure a just valuation for ad valorem tax purposes of all property within the County. The Monroe County Property Appraiser's office cannot guarantee its accuracy for any other purpose. Likewise, data provided regarding one tax year may not be applicable in prior or subsequent years. By requesting such data, you hereby understand and agree that the data is intended for <i>ad valorem tax purposes</i> only and should not be relied on for any other purpose.</p>		
<p>Date Created: July 15, 2010 2:05 PM</p>		