

**Revised Plan Set Per
Planning Board Direction**

WARREN RESIDENCE

ROOF REPLACEMENT

2501 FOGARTY AVENUE, KEY WEST, FLORIDA 33040

PLANNING DEPARTMENT SUBMISSION

OCTOBER 11, 2013

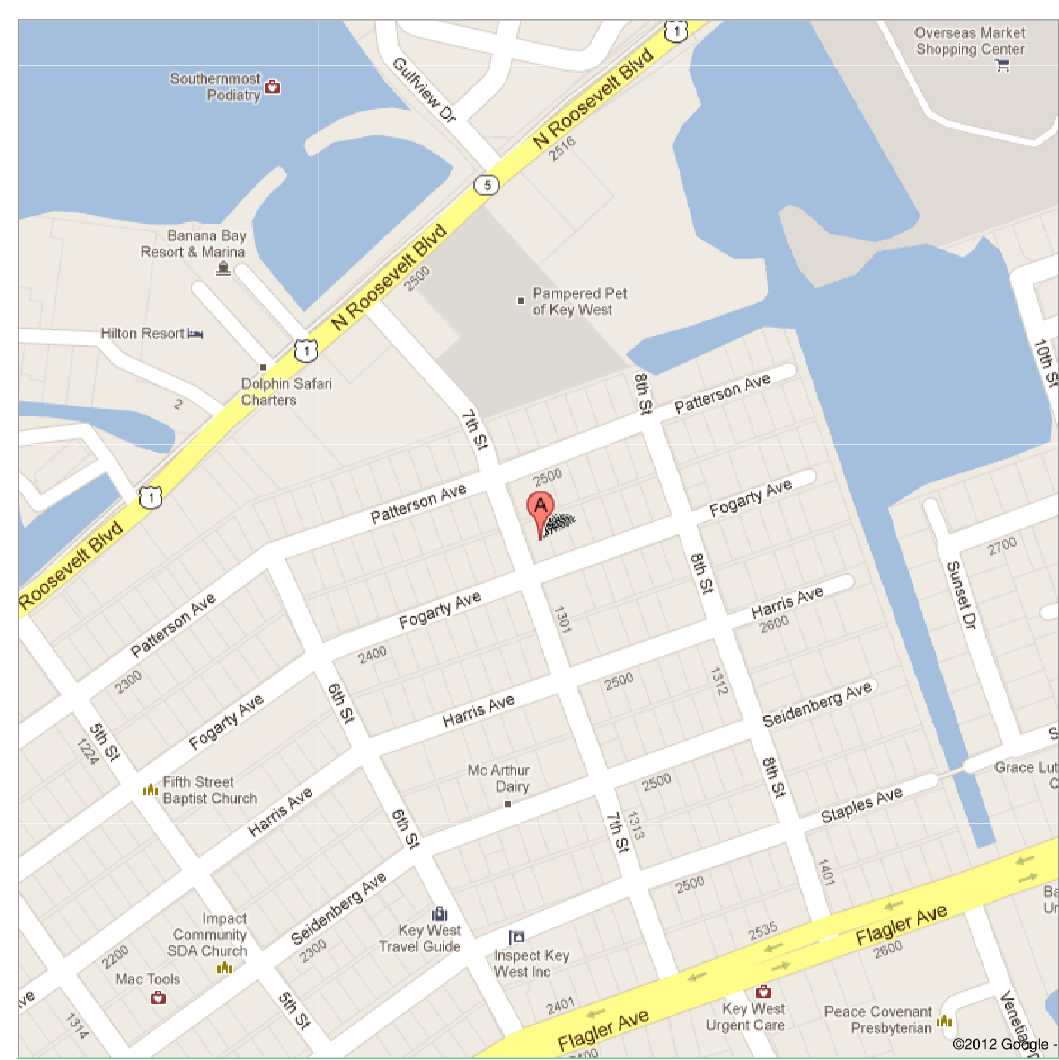
<p>DESIGN TEAM</p> <p><u>ARCHITECT:</u> mbi k2m Architecture, Inc. Anthony D. Sarno, RA 1001 Whitehead Street, Suite 101 Key West, Florida 33040 305.292.7722</p>	<p>DRAWING INDEX</p> <p>A0.1.1 COVER SHEET, DRAWING INDEX, CODE INFORMATION, LOCATION MAP, & SCOPE OF WORK A1.1.1 SITE PLAN AND BOUNDARY SURVEY A2.1.1 FIRST FLOOR PLAN A2.3.1 ROOF PLAN A3.1.1 EXTERIOR ELEVATIONS A3.2.1 BUILDING SECTIONS A3.2.2 BUILDING SECTIONS A3.2.3 SECTIONS AND ENLARGED DETAILS A3.2.4 ENLARGED DETAILS</p>	
<p>LOCATION MAP</p> 	<p>CODE INFORMATION</p> <p><u>APPLICABLE CODES</u> 2010 FLORIDA RESIDENTIAL CODE</p> <p><u>ZONING</u> DISTRICT SF MAX HEIGHT - 25'-0" PLUS 5'-0" FOR ROOF PROPOSED 20'-10" MAX BUILDING COVERAGE - NO CHANGE MAX IMPERVIOUS - NO CHANGE MIN LOT SIZE - NO CHANGE SETBACKS: NO CHANGE FOR BUILDING CARPORTS - 122-1182 WITHIN 1'-0" OF FRONT AND SIDE PROPERTY LINES</p> <p><u>STRUCTURE</u> TRUSSES TO BE ENGINEERED BY FLORIDA REGISTERED ENGINEER BY TRUSS MANUFACTURER</p>	
<p>SCOPE OF WORK</p> <p>THIS PROJECT IS FOR THE REPLACEMENT OF THE EXISTING FLAT ROOF WITH A TRUSSED ROOF SYSTEM WITH A SLOPE OF 7:12. THE EXISTING PORCH WILL BE REBUILT WITH 6x6 COLUMNS AND 2x6 RAFTERS. THE EXISTING CARPORT COLUMNS WILL BE REBUILT WITH CMU TO THE HEIGHT OF THE EXISTING WALL AND 6x6 POSTS ABOVE, SUPPORTING 2x10 RAFTERS. ALL ROOFING MATERIALS WILL BE V-CRIMP METAL ON 3/4" SHEATHING.</p>		

**WARREN RESIDENCE
ROOF REPLACEMENT
PLANNING DEPARTMENT
SUBMISSION**

mbi | k2m
ARCHITECTURE, INC.

1001 Whitehead St., Suite 101, Key West, Florida 33040
Tel: 305-292-7722 | Fax: 305-292-2162
Email: asarno@mbi-k2m.com | URL: www.mbi-k2m.com
PROF. REG. AA26001059

SUBMISSIONS

November 19, 2012 - Permit / Construction Submission
October 11, 2013 - Planning Department Submission

Project No. 12 162 Phase: Planning Dept. Submission

COVER SHEET

A0.1.1

©2013 by mbi | k2m Architecture, Inc.

DATE: October 11, 2013

PLOTTED: 10/11/2013 11:20 AM

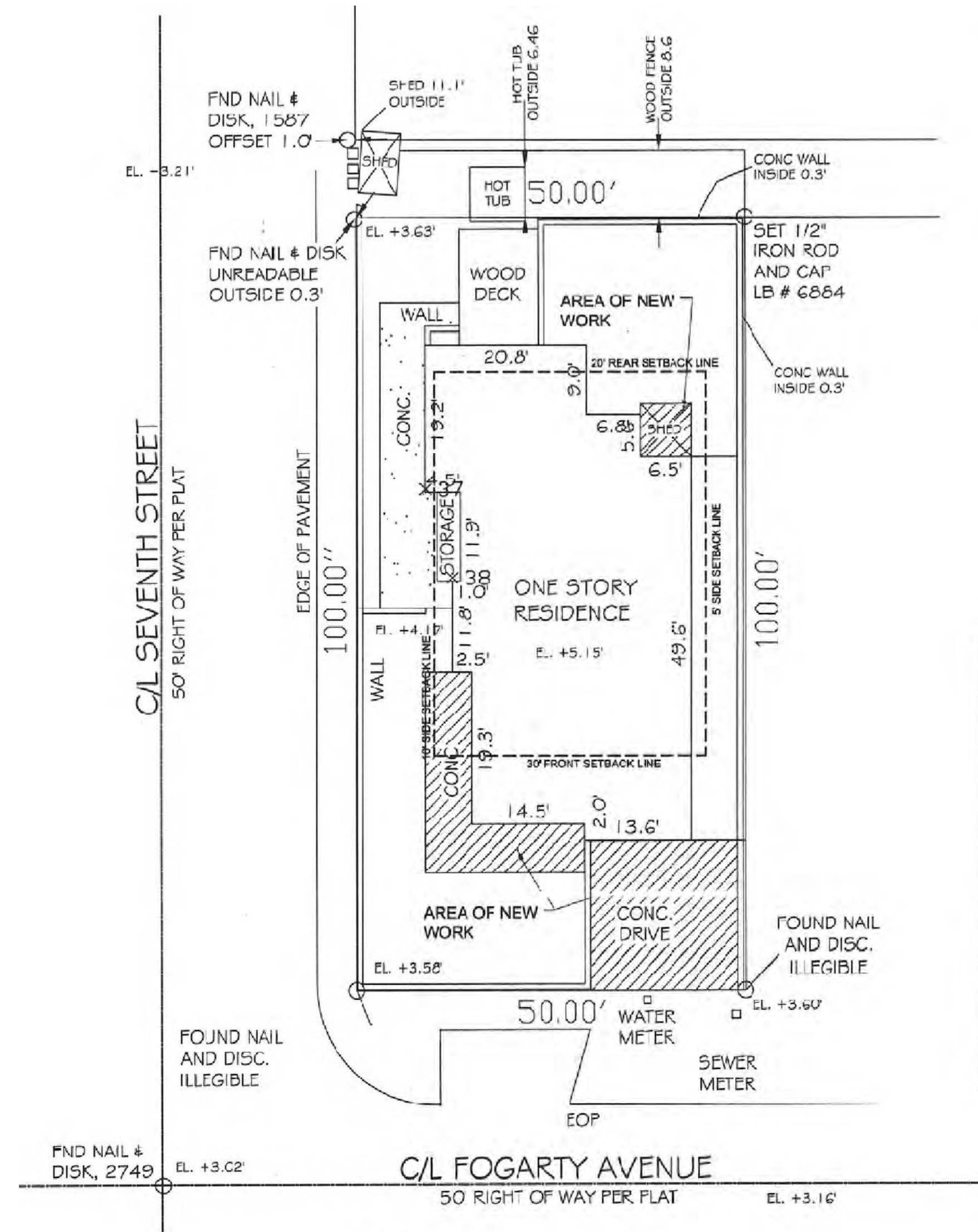

04 COPY OF SURVEY
SCALE: NTS

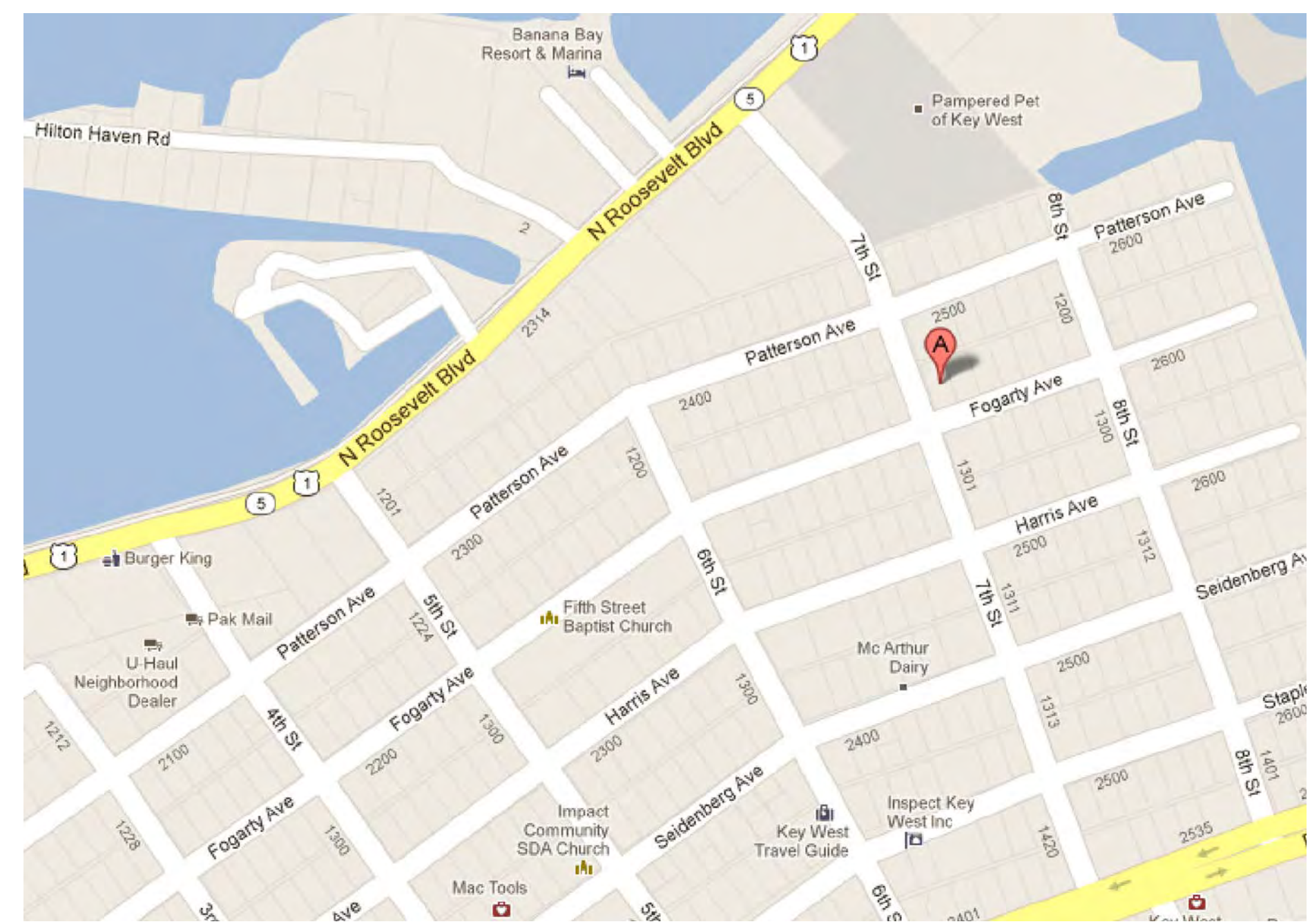

03 AREA MAP
SCALE: NTS

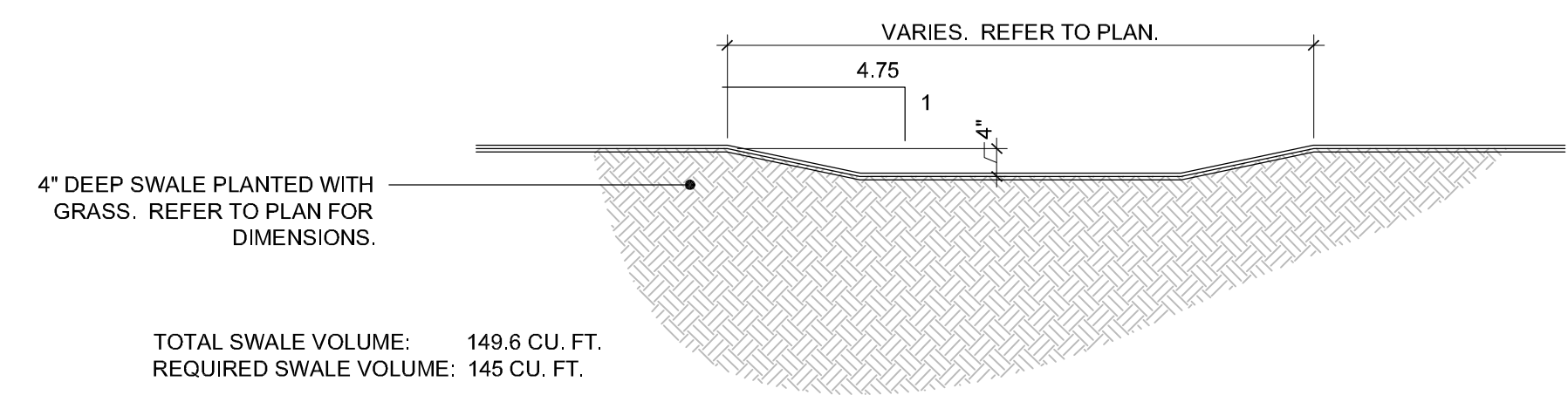

02 SWALE DETAIL
SCALE: N.T.S.

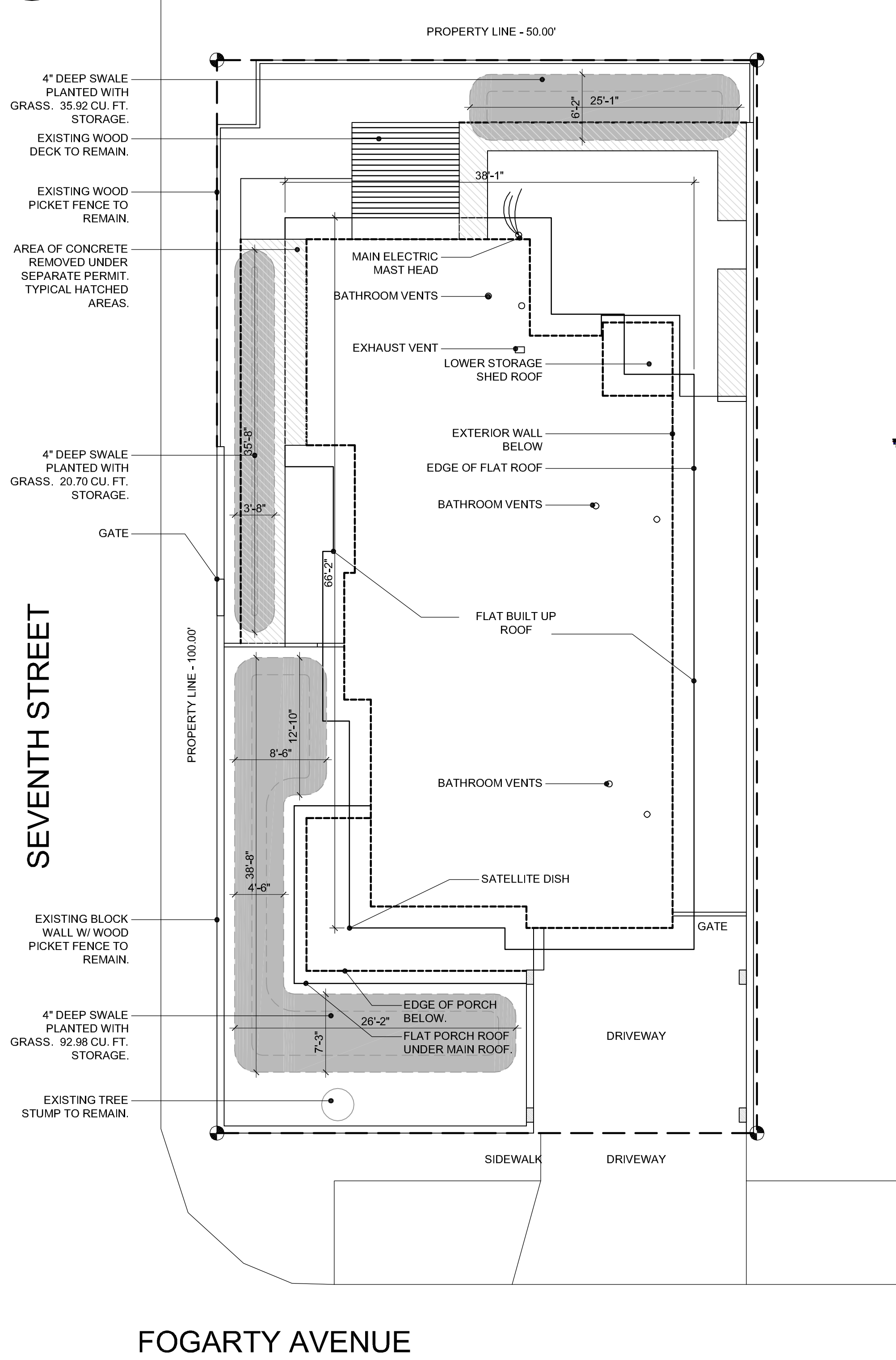

01 SITE PLAN
SCALE: 1/8" = 1'-0"

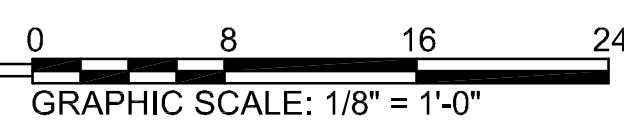

Seal:

Consultants:

Submissions:

November 19, 2012 - Permit / Construction
Submission
October 11, 2013 - Planning Department
Submission

WARREN RESIDENCE
2501 Fogarty Avenue, Key West, Florida 33040
ROOF REPLACEMENT

PLOTTED: 10/11/2013 10:53 AM

Drawing Size	Project #:
24x36	MK-12162
Drawn By:	Checked By:

Title:

SITE PLAN

Sheet Number:

A1.1.1

Date: October 11, 2013

©2013 by mbi | k2m Architecture, Inc.

Seal:

Consultants:

Submissions:
November 19, 2012 - Permit / Construction
Submission
October 11, 2013 - Planning Department
Submission

WARREN RESIDENCE
2501 Fogarty Avenue, Key West, Florida 33040
ROOF REPLACEMENT

PLOTTED: 10/11/2013 11:06 AM

Drawing Size: 24x36 | Project #: MK-12162
Drawn By: PSS | Checked By: ADS

Title:

FIRST FLOOR PLAN

Sheet Number:

A2.1.1

Date: October 11, 2013
©2013 by mbi | k2m Architecture, Inc.

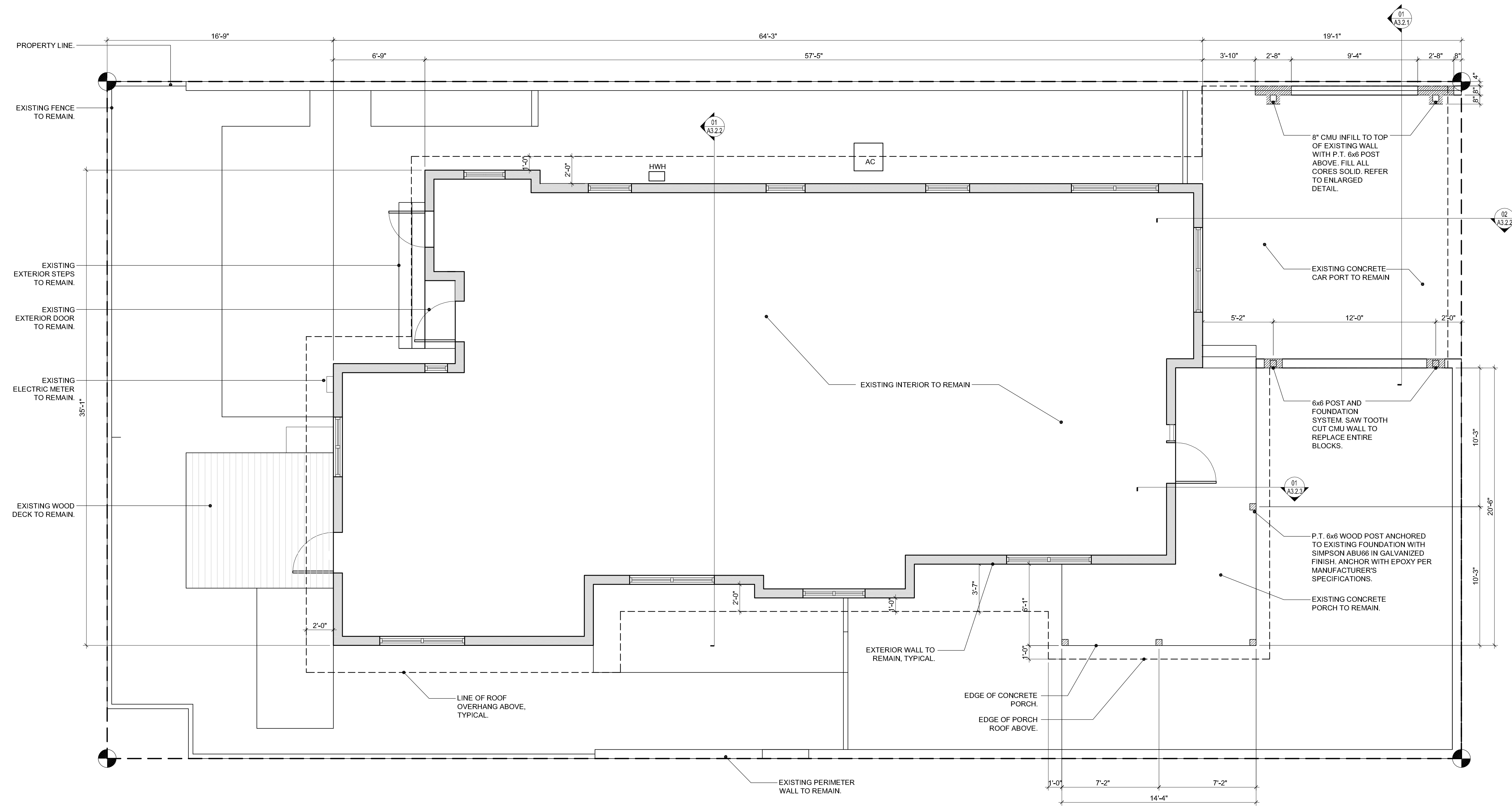

FIRST FLOOR PLAN
SCALE: 1/4" = 1'-0"

Y:\305292\2501 Fogarty\DWG\101113\101113_01_A2.1.1.dwg, 10/11/2013 11:06 AM, scale: 1/4" = 1'-0", name:

Seal:

Consultants:

Submissions:

November 19, 2012 - Permit / Construction
Submission
October 11, 2013 - Planning Department
Submission

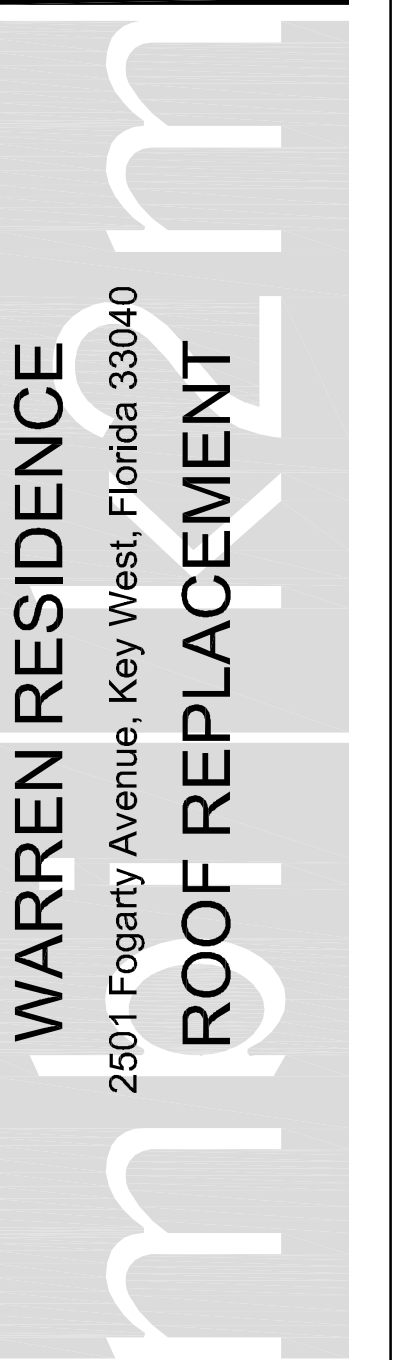

WARREN RESIDENCE
2501 Fogarty Avenue, Key West, Florida 33040
ROOF REPLACEMENT

PLOTTED: 10/11/2013 11:12 AM

Drawing Size	Project #:
24x36	MK-12162
Drawn By:	Checked By:
PSS	ADS

Title:

ROOF PLAN

Sheet Number:

A2.3.1

Date: October 11, 2013

©2013 by mbi | k2m Architecture, Inc.

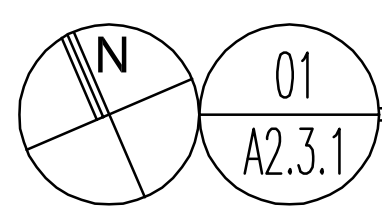
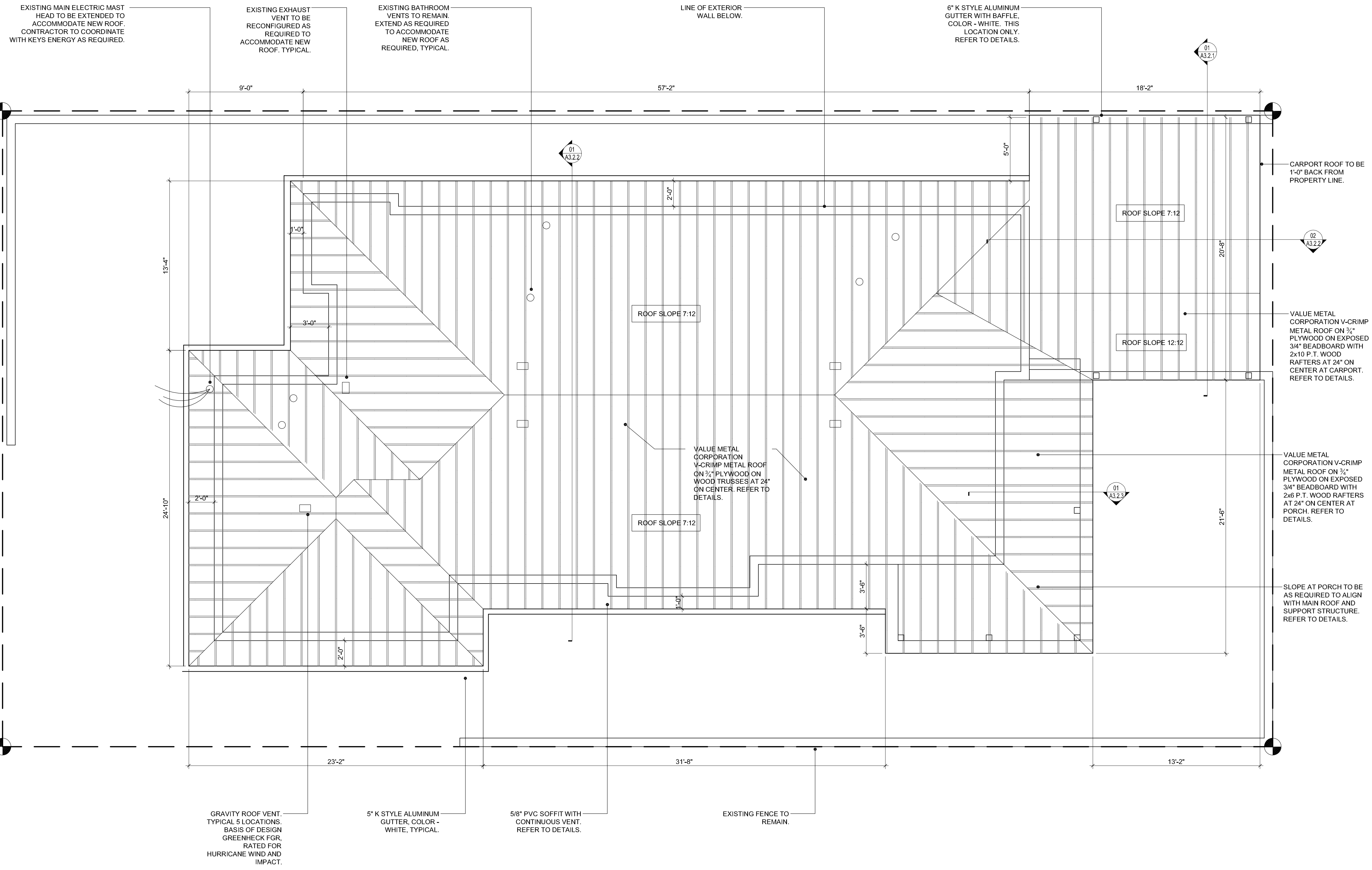

ROOF PLAN

SCALE: 1/4" = 1'-0"



P:\Data\2013\MK-12162\01 - Warren - Fogarty Roof Replacement\Drawings\Arch\A2.3.1.dwg, 10/11/2013 11:12 AM, scale: 1/4" = 1'-0", adms

Seal:

Consultants:

Submissions:
November 19, 2012 - Permit / Construction
Submission
October 11, 2013 - Planning Department
Submission

WARREN RESIDENCE
2501 Fogarty Avenue, Key West, Florida 33040
ROOF REPLACEMENT

PLOTTED: 10/11/2013 11:09 AM
Drawing Size: 24x36 | Project #: MK-12162
Drawn By: PSS | Checked By: ADS

Title:
EXTERIOR ELEVATIONS

Sheet Number:

A3.1.1
Date: October 11, 2013

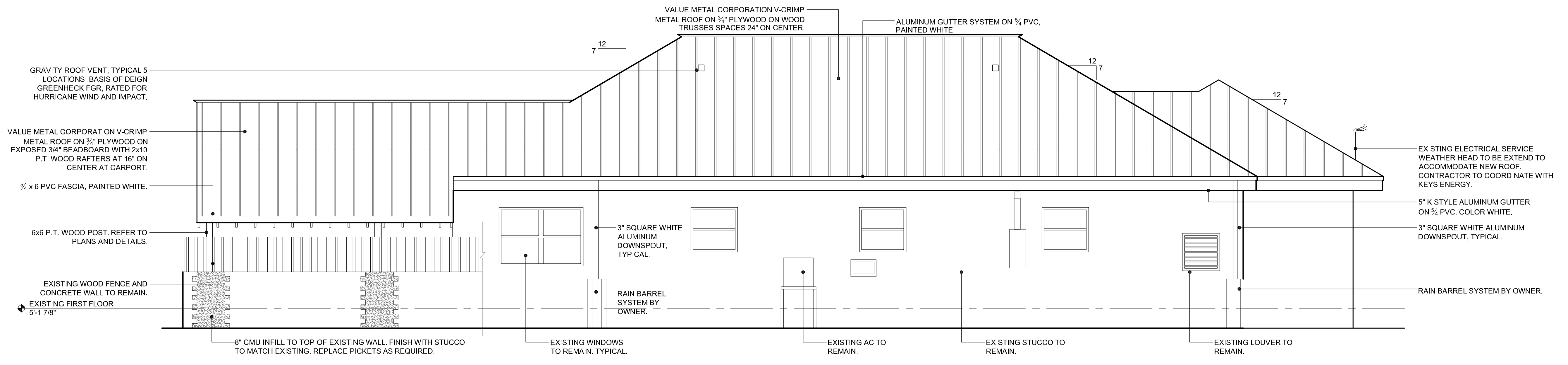

04 EAST ELEVATION
SCALE: 1/4" = 1'-0"
GRAPHIC SCALE: 1/4" = 1'-0"

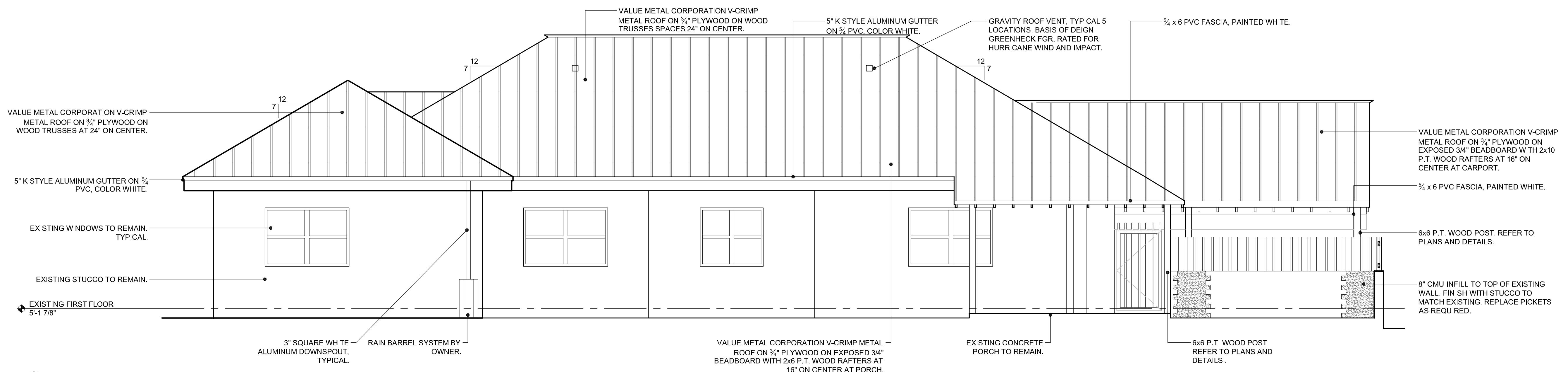

03 WEST ELEVATION - 7TH STREET
SCALE: 1/4" = 1'-0"
GRAPHIC SCALE: 1/4" = 1'-0"

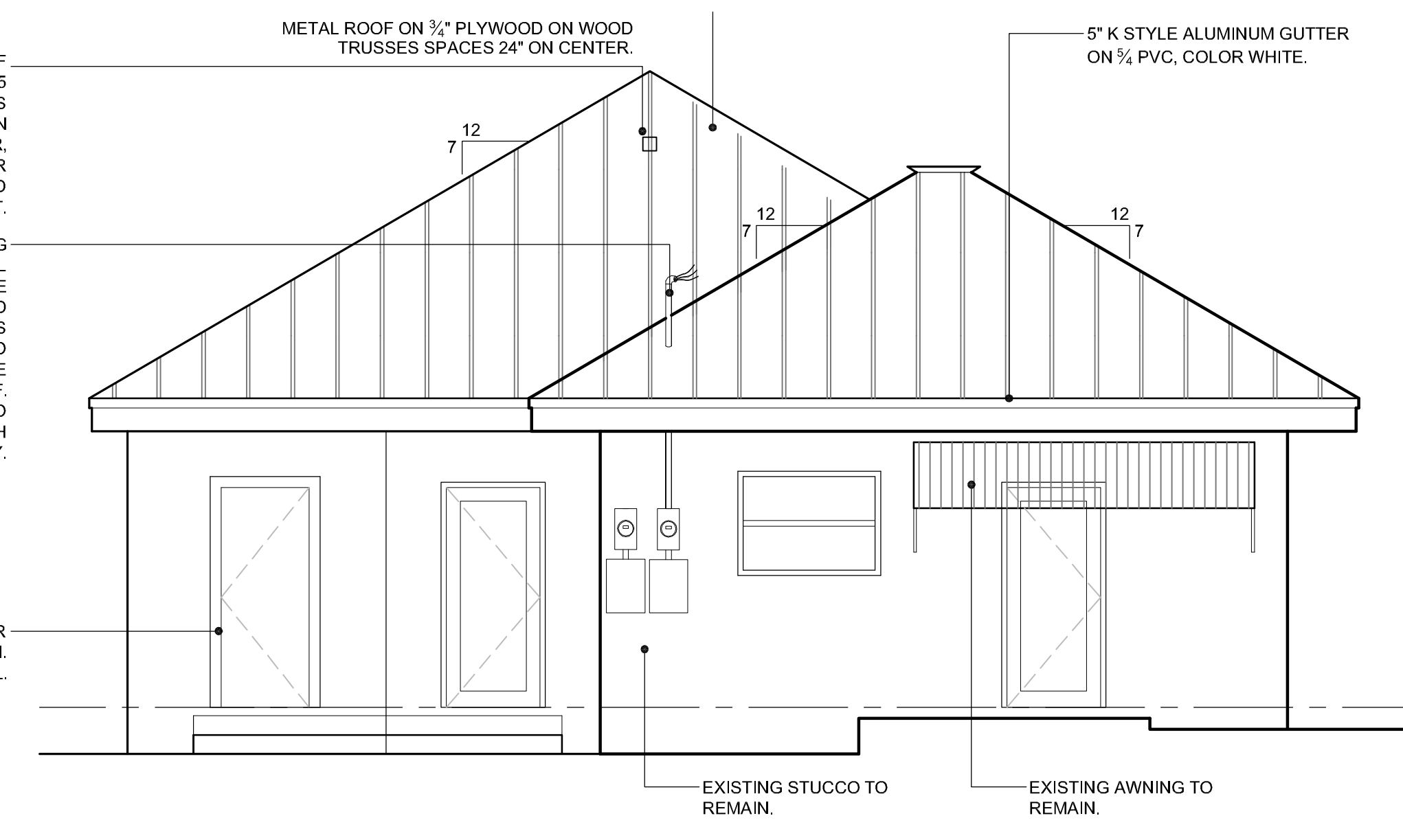

02 NORTH ELEVATION
SCALE: 1/4" = 1'-0"

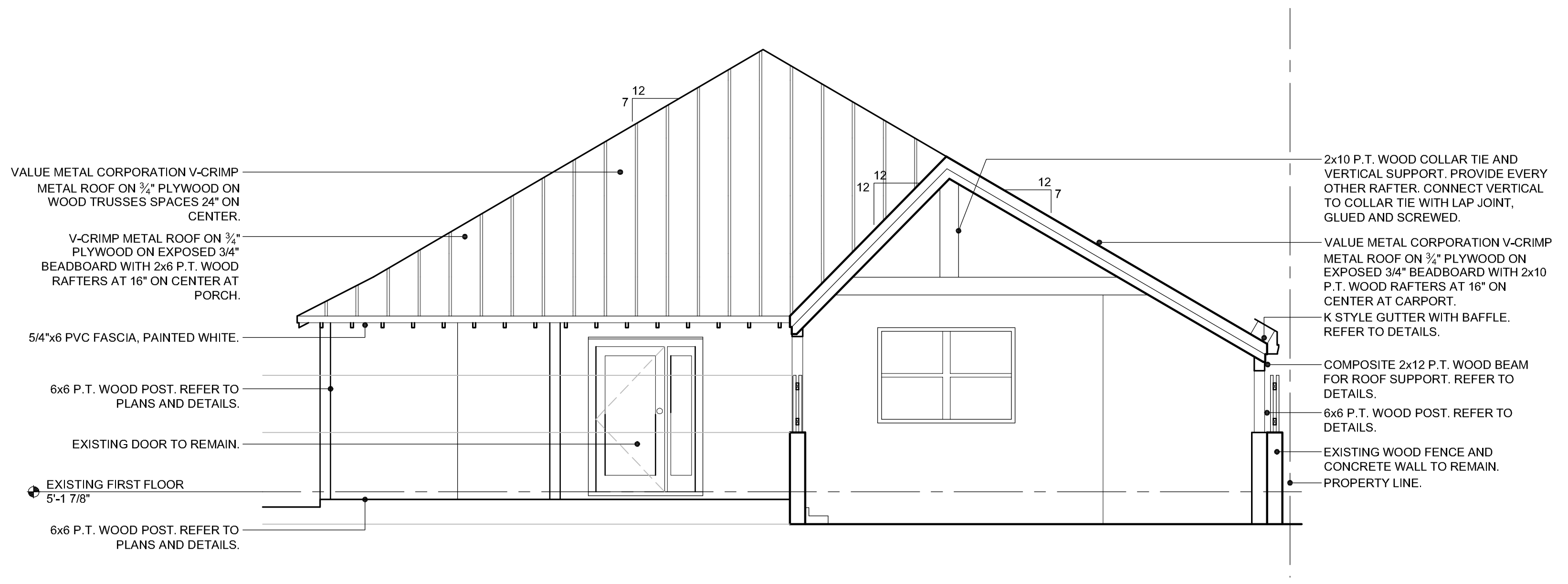

01 SOUTH ELEVATION - FOGARTY AVENUE
SCALE: 1/4" = 1'-0"
GRAPHIC SCALE: 1/4" = 1'-0"

Seal:

Consultants:

Submissions:

November 19, 2012 - Permit / Construction
Submission
October 11, 2013 - Planning Department
Submission

WARREN RESIDENCE
2501 Fogarty Avenue, Key West, Florida 33040
ROOF REPLACEMENT

PLOTTED: 10/11/2013 11:27 AM

Drawing Size 24x36	Project #: MK-12162
Drawn By: PSS	Checked By: ADS

Title:
BUILDING SECTIONS

Sheet Number:

A3.2.1

Date: October 11, 2013

©2013 by mbi | k2m Architecture, Inc.

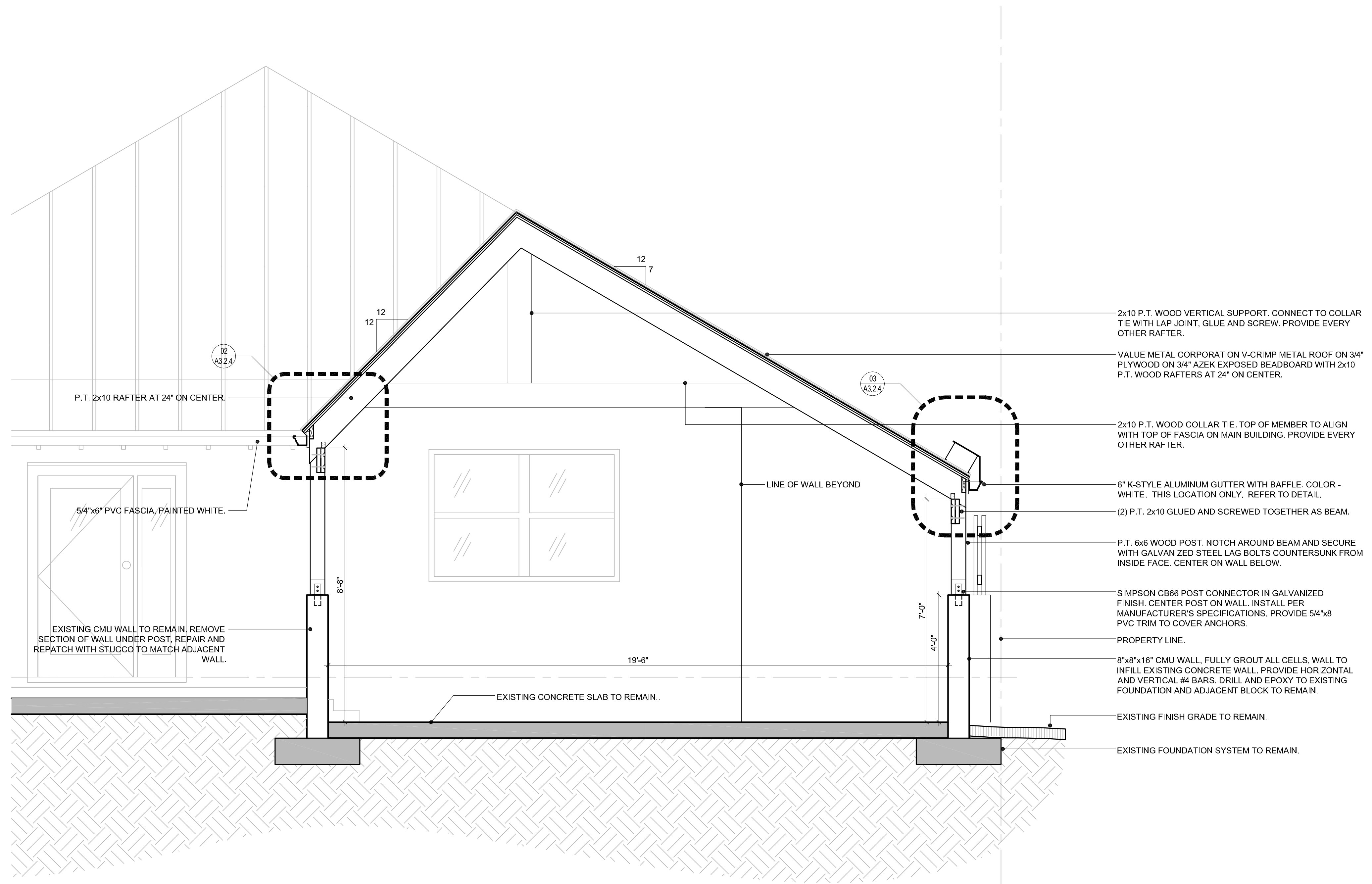

01
A3.2.1

BUILDING SECTION AT CAR PORT

SCALE: 1/2" = 1'-0"

0 1 2 3 4 5 6
GRAPHIC SCALE: 1/2" = 1'-0"

P:\Users\MBI\My Documents\Projects\Warren\2013\10-11-2013\11-27 AM - 10-11-2013\11-27 AM - 10-11-2013.dwg

Seal:

Consultants:

Submissions:

November 19, 2012 - Permit / Construction
Submission
October 11, 2013 - Planning Department
Submission

WARREN RESIDENCE
2501 Fogarty Avenue, Key West, Florida 33040
ROOF REPLACEMENT

PLOTTED: 10/11/2013 11:20 AM

Drawing Size: 24x36 | Project #: MK-12162
Drawn By: ADS | Checked By: MBI

Title: **BUILDING SECTIONS**

Sheet Number:

A3.2.2

Date: October 11, 2013

©2013 by mbi | k2m Architecture, Inc.

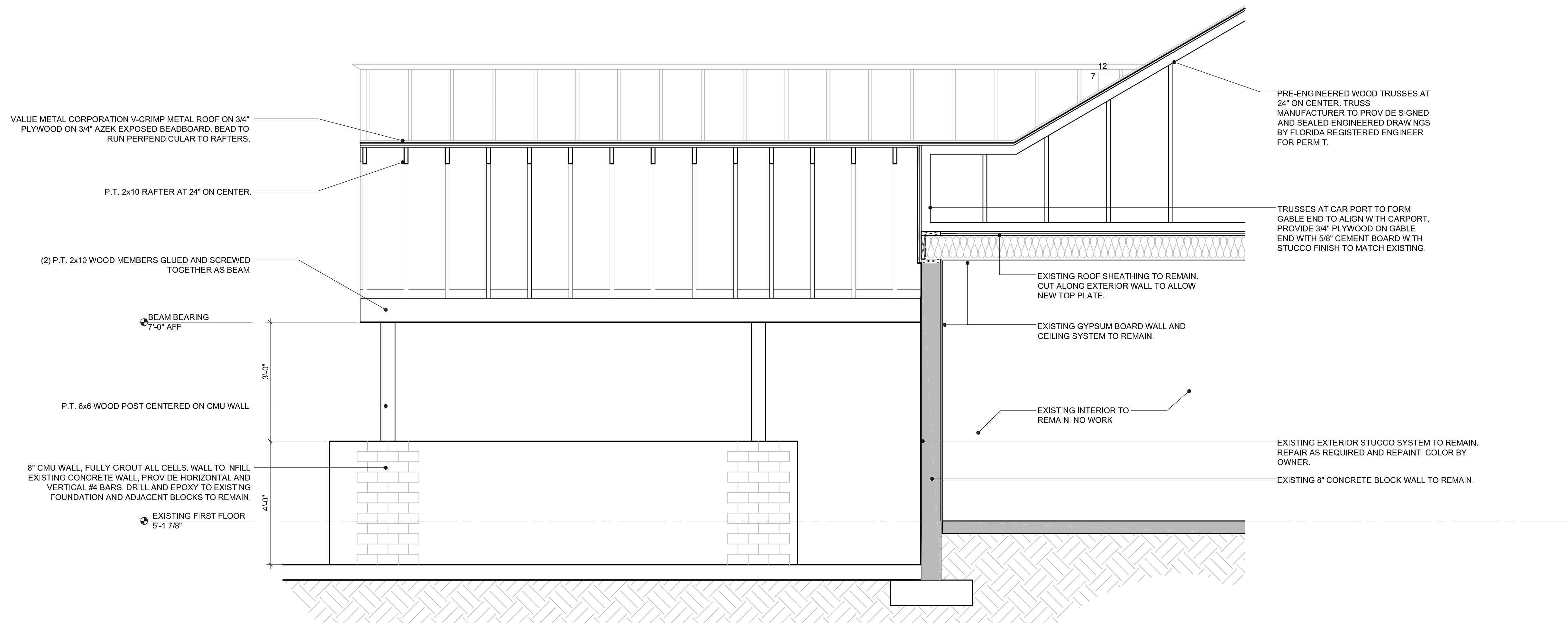

02
A3.2.2 BUILDING SECTION THROUGH CAR PORT
SCALE: 1/2" = 1'-0"

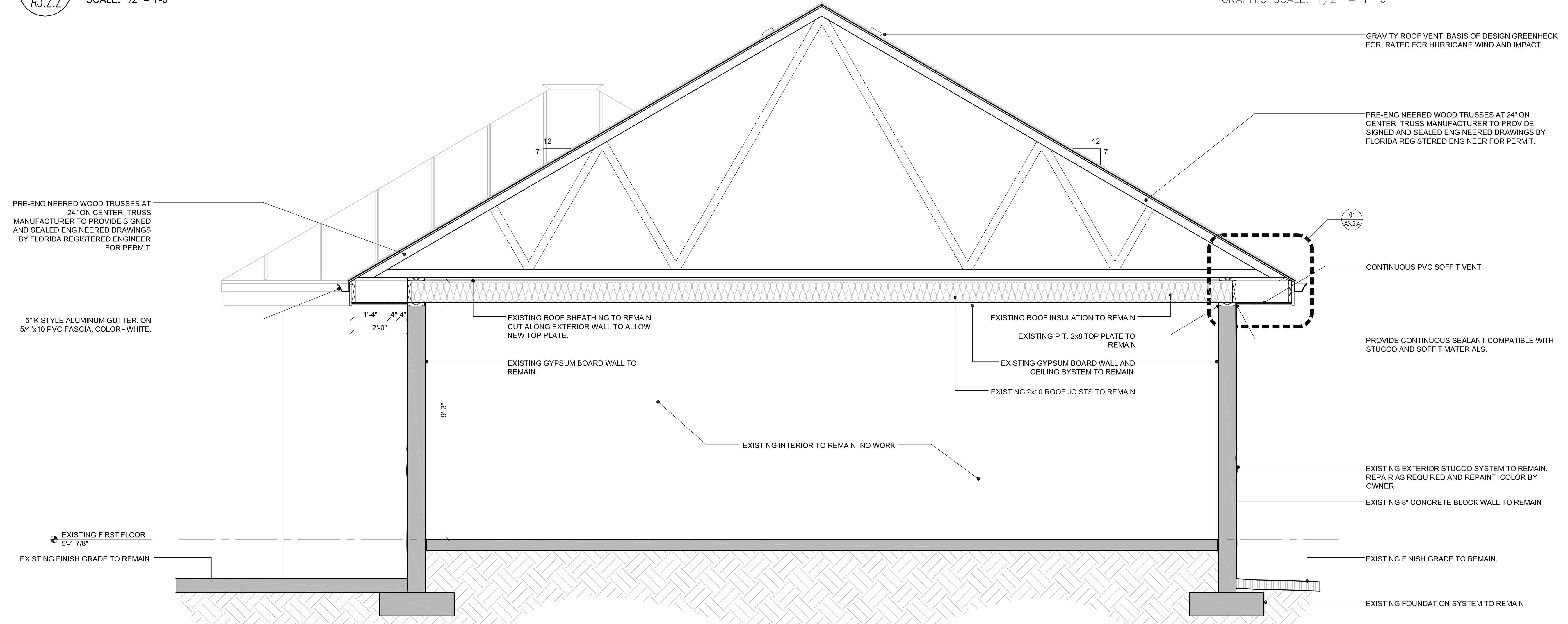
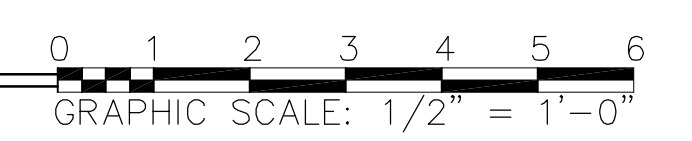

01
A3.2.2 BUILDING SECTION
SCALE: 1/2" = 1'-0"

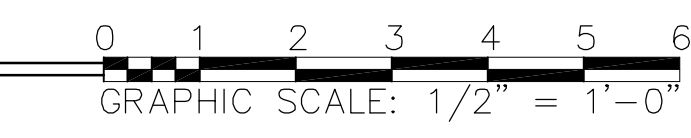

P:\Users\ADS\My Documents\Warren - Fogarty Roof Replacement\Drawings\Arch\0211.dwg, 10/11/2013 11:20 AM, scale: 1/2" = 1'-0", sheet: 01

Seal:

Consultants:

Submissions:

November 19, 2012 - Permit / Construction

Submission

October 11, 2013 - Planning Department

Submission

Submission

Submission

Submission

Submission

Submission

Submission

Submission

Submission

Submission

Submission

Submission

Submission

Submission

Submission

Submission

Submission

Submission

Submission

Submission

Submission

Submission

Submission

Submission

Submission

Submission

Submission

Submission

Submission

Submission

Submission

Submission

Submission

Submission

Submission

Submission

Submission

Submission

Submission

Submission

Submission

Submission

Submission

Submission

Submission

Submission

Submission

Submission

Submission

Submission

Submission

Submission

Submission

Submission

Submission

Submission

Submission

Submission

Submission

Submission

Submission

Submission

Submission

Submission

Submission

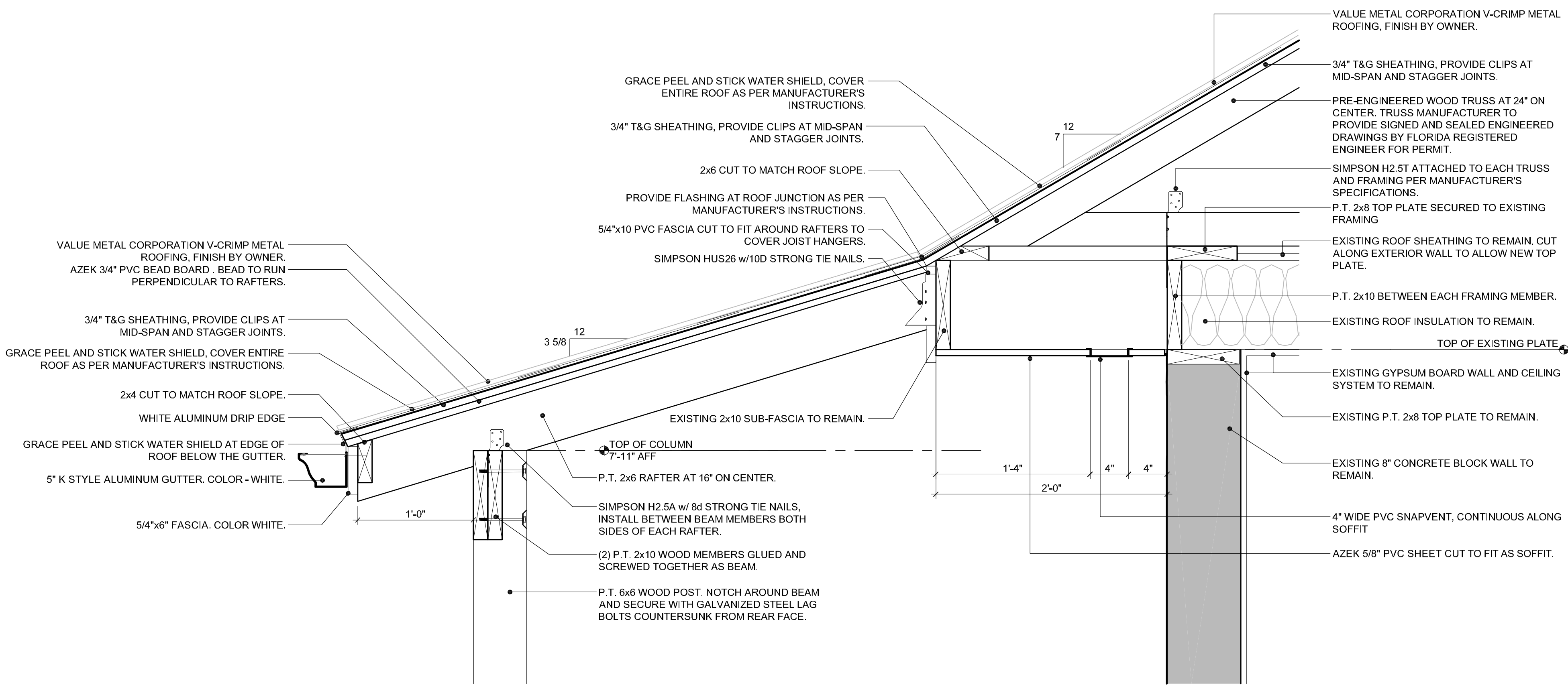

ROOF OVERHANG DETAIL AT PORCH

03
A3.2.3
SCALE: 1 1/2" = 1'-0"
GRAPHIC SCALE: 1 1/2" = 1'-0"

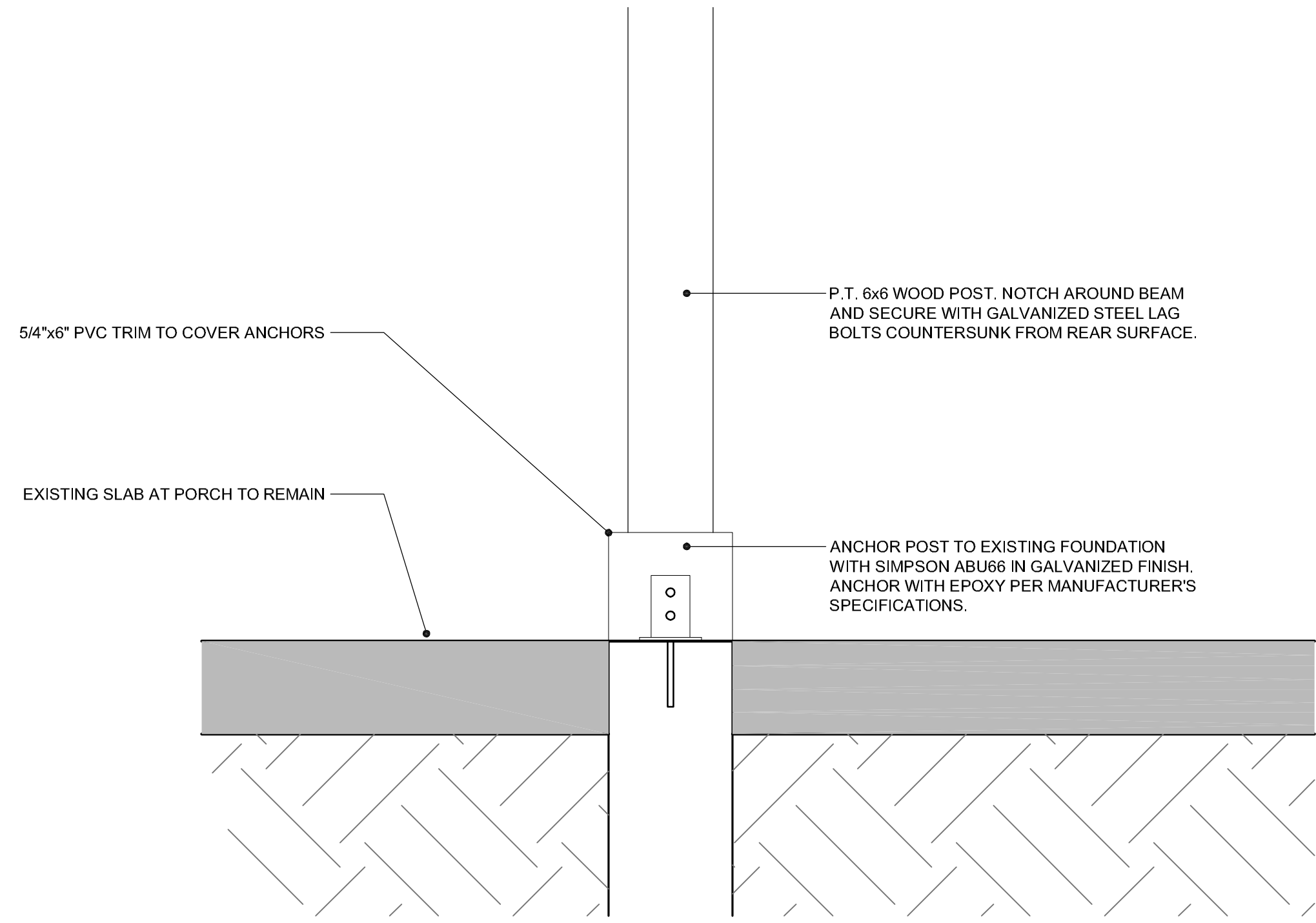

ENLARGED POST BASE DETAIL AT PORCH

02
A3.2.3
SCALE: 1 1/2" = 1'-0"
GRAPHIC SCALE: 1 1/2" = 1'-0"

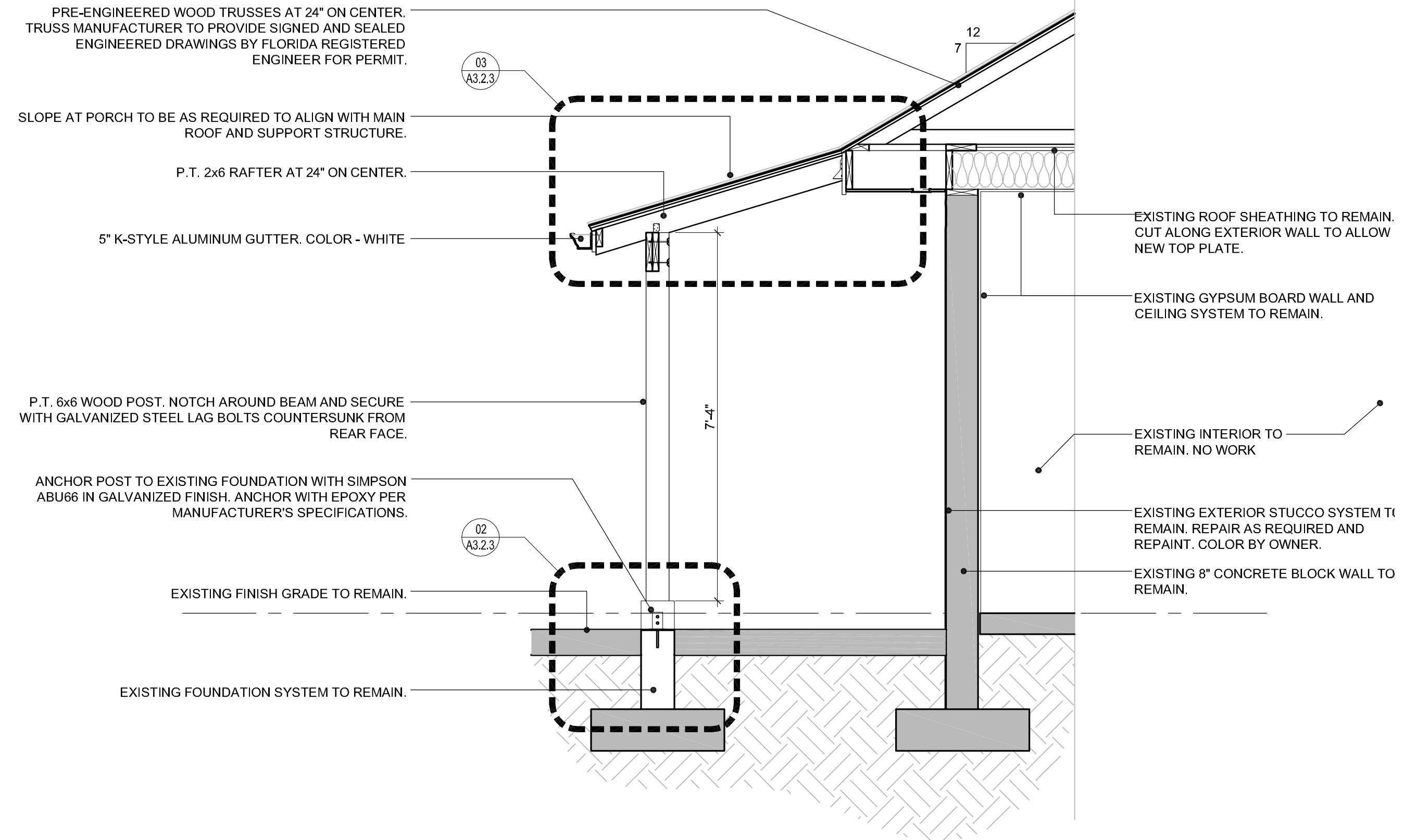

BUILDING SECTION THROUGH PORCH

01
A3.2.3
SCALE: 1/2" = 1'-0"
GRAPHIC SCALE: 1/2" = 1'-0"

WARREN RESIDENCE
2501 Fogarty Avenue, Key West, Florida 33040
ROOF REPLACEMENT

PLOTTED: 10/11/2013 11:21 AM

Drawing Size	Project #:
24x36	MK-12162
Drawn By:	Checked By:
PSS	ADS

Title:
SECTIONS AND ENLARGED DETAILS

Sheet Number:

A3.2.3

Date: October 11, 2013

©2013 by mbi | k2m Architecture, Inc.

P:\Users\MBI\My Documents\2013\Warren\Warren - Fogarty Roof Replacement\Drawings\Arch\A3.2.3.dwg, 10/11/2013 11:21 AM, scale: 1/2" = 1'-0", sheet: 1 of 1

Seal:

Consultants:

Submissions:

November 19, 2012 - Permit / Construction
Submission
October 11, 2013 - Planning Department
Submission

WARREN RESIDENCE
2501 Fogarty Avenue, Key West, Florida 33040
ROOF REPLACEMENT

PLOTTED: 10/11/2013 1:02 PM

Drawing Size 24x36	Project #: MK-12162
Drawn By: ADS	Checked By: MBI

Title:

ENLARGED
DETAILS

Sheet Number:

A3.2.4

Date: October 11, 2013

©2013 by mbi | k2m Architecture, Inc.

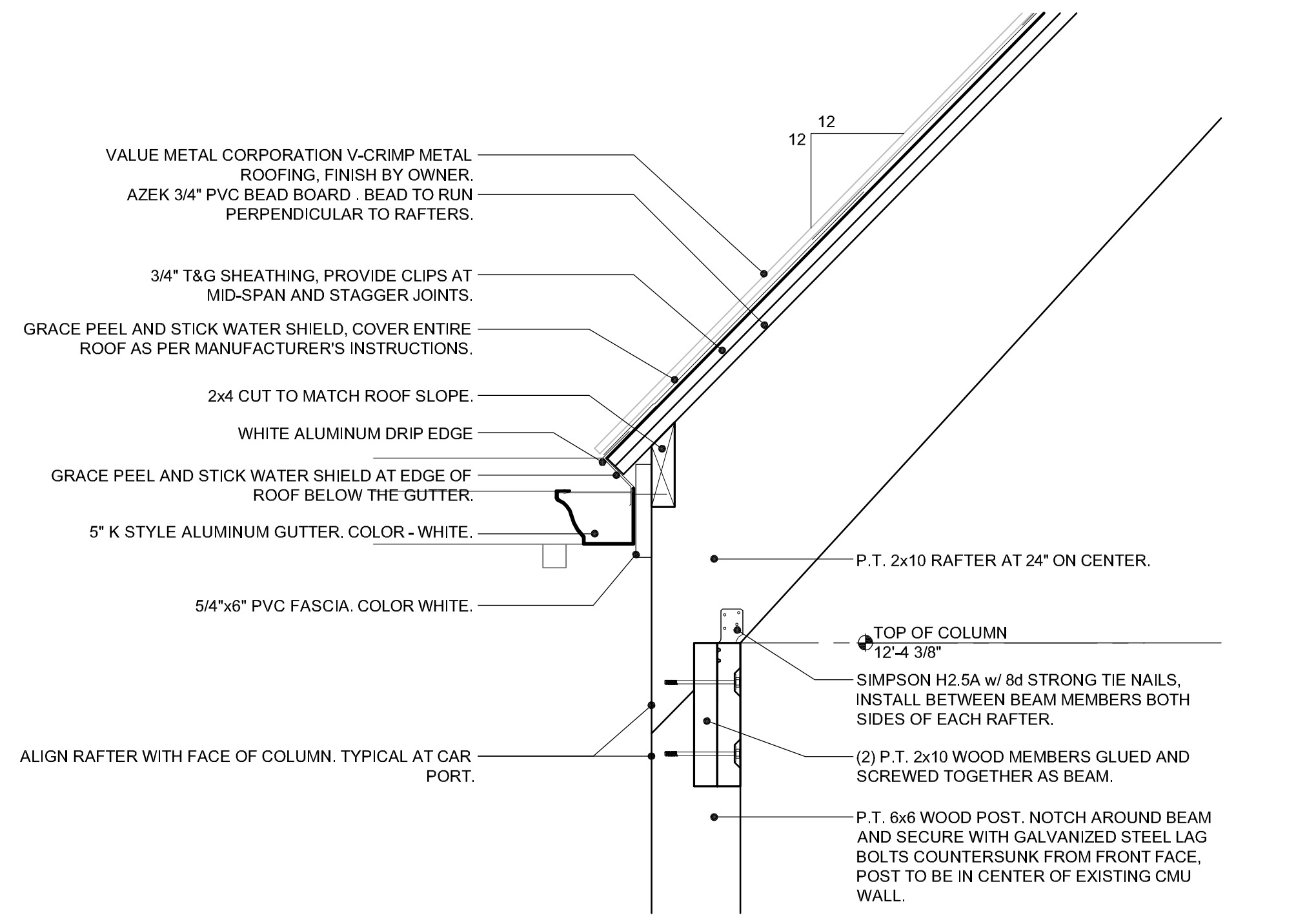

ROOF OVERHANG DETAIL AT CARPORT

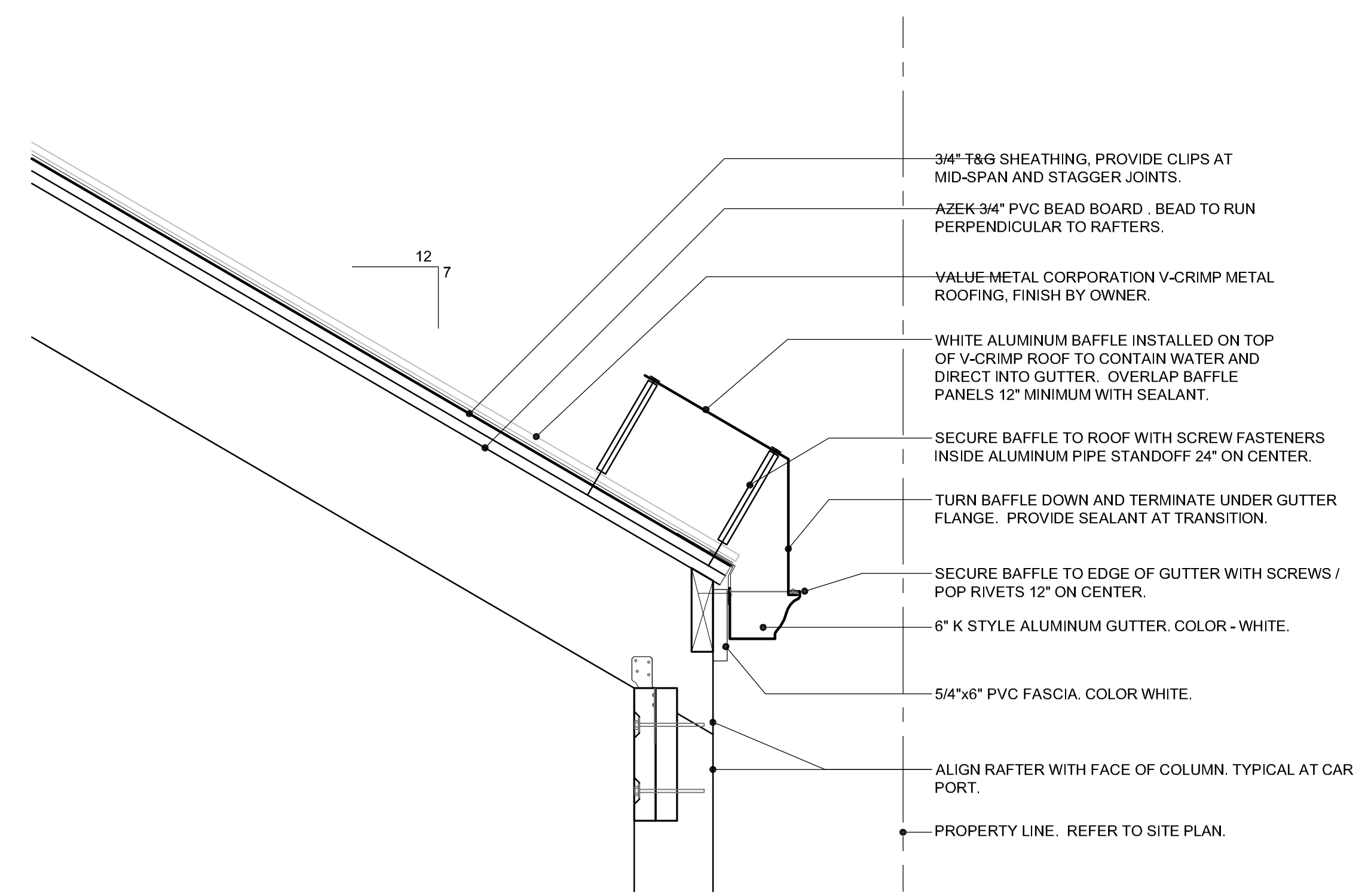
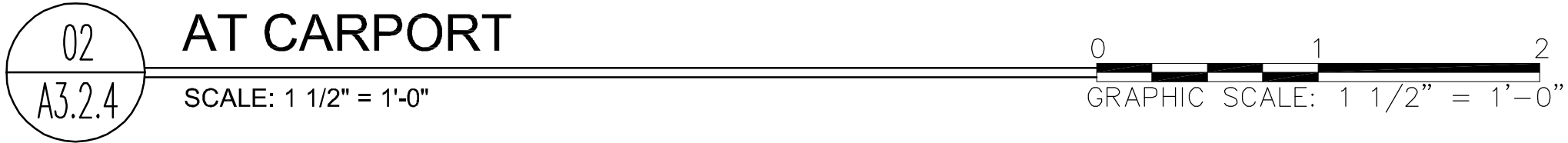

ENLARGED GUTTER AND BAFFLE DETAIL AT CARPORT

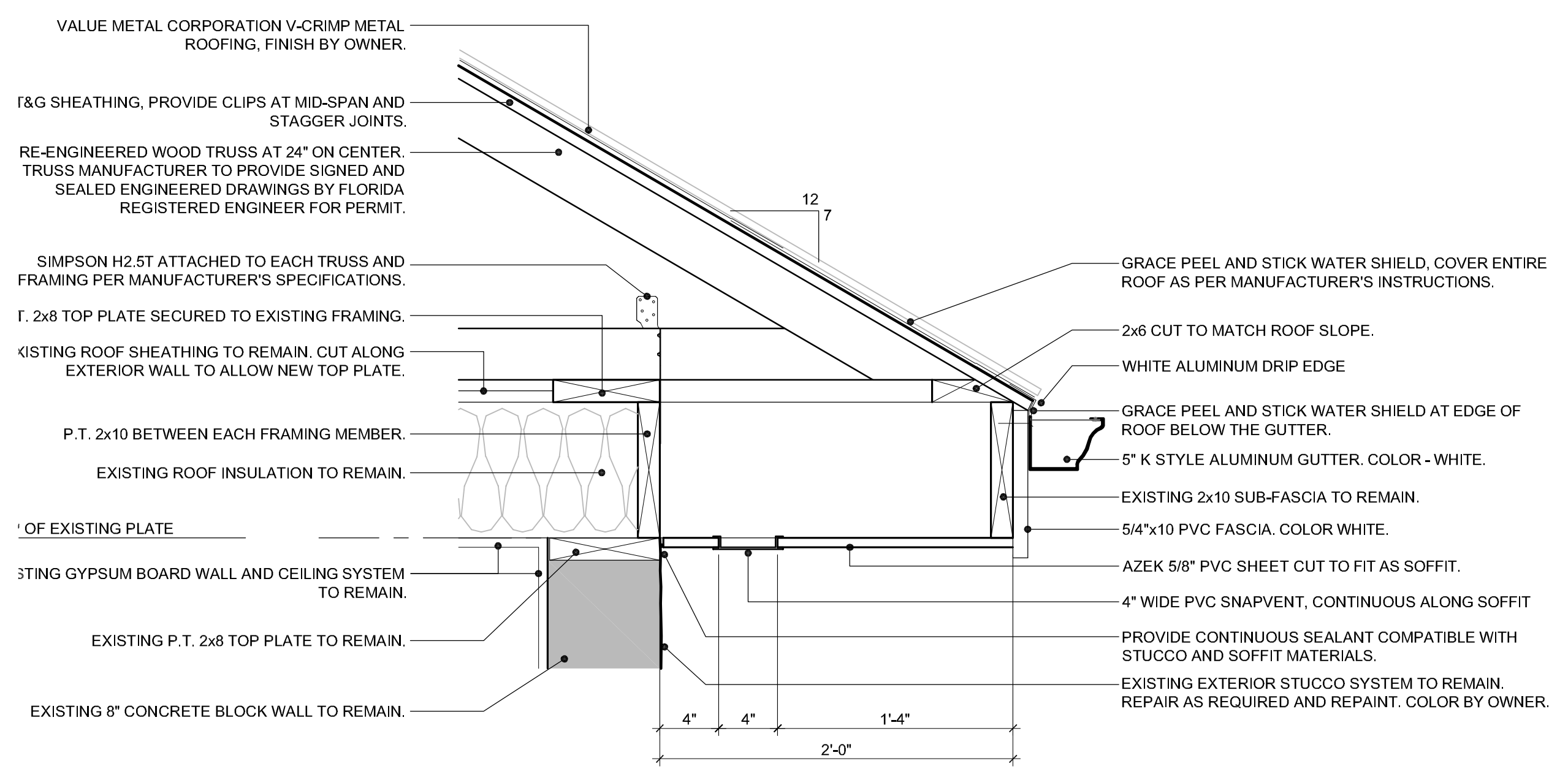
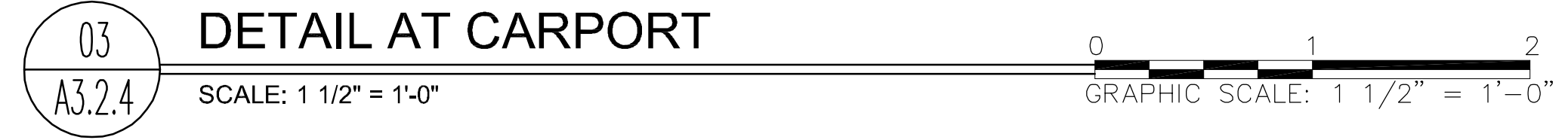

TYPICAL ENLARGED ROOF OVERHANG DETAIL



P:\Users\MBI\Projects\2013\12162\Warren - Fogarty Roof Replacement\Drawings\Arch\A3.2.4.dwg, 10/11/2013 1:02 PM, scale: 1/2" = 1'-0", adms