



**CHANGE ORDER REQUEST**

7/8/2021

Charley Toppino & Sons Inc is requesting a Change Order for the following Work Orders:

1	Keys Energy Permanent Power	\$21,172.14
2	Sheet Pile Installation due to Soils Conditions	<u>\$48,933.79</u>
	<b>Total Change Order</b>	<b>\$70,105.93</b>

Attached you will find copies of the two work orders as well as any other back up information needed.

Thank you,

Coral White

Project Manager  
Charley Toppino & Sons Inc.





**Bella Construction of Key West, Inc.**

**CGC 1518284**

35 Diamond

Key West, FL 33040

Ofc (305) 292-9888

Fax (305) 292-9880

[niels@concretebella.com](mailto:niels@concretebella.com)

Date: January 18, 2021

Project # 925

To: Charlie Toppino and Sons

From: Niels Hubbell

Attn: Coral White

Re: Dennis St  
Pump Station

Email: [cwhite@CharleyToppino.com](mailto:cwhite@CharleyToppino.com)

**COVER SHEET**

Coral

Attached is our final Change Order Request reflecting actual time to complete.

As you can see we increased delay time from four weeks to six weeks and I adjusted the costs to match. We also have back up for extra request from Randy in the form of a complete day to day record of his costs. I negotiated the rental costs down to monthly rates and did not pass on any of the adds for the various hammers he had. Those I believe were means and methods.

Please review and contact me if I can provide any additional back up.

Thanks

Niels

**Bella Construction of Key West, Inc.**

**CGC 1518284**

35 Diamond Dr

Key West, FL 33040

Ofc (305) 292-9888

Fax (305) 292-9880

[niels@concretebella.com](mailto:niels@concretebella.com)

**CHANGE PROPOSAL #1  
EXTENSION OF TIME AND COST DUE TO DIFFERING SUBSURFACE CONDITIONS**

Date: January 18, 2021

Project # 925

To: Charlie Toppino and Sons

From: Niels Hubbell

Attn: Coral White

Re: Dennis St  
Pump Station

Email: [cwhite@CharleyToppino.com](mailto:cwhite@CharleyToppino.com)

---

Bella is hereby notifying Charlie Toppino and Sons that we are formally requesting additional Time and Costs for our work on the above project due to unforeseen subsurface conditions encountered that differ significantly from those implied in the Original Boring report provided to us. We had originally projected three weeks of cofferdam pile installation time after an initial week of preparation.. We commenced installation on November 11th. The discovery that the subsoils were actually hard limerock and not the composite sand and rock fragments shown in the one original boring caused significant additional time to install the piles. This pushed back completion and we were then impacted by Tropical storm ETA. This and the holidays at the end of December caused completion to be delayed until January 12th of this year. We actually have worked six weeks extra to complete due to the hard limerock encountered.

We have attached the original Boring Report with notes concerning accuracy due to location and the two additional boring reports done for Bella by Nutting Engineers showing actual conditions encountered.

Bella has gone thru our costs and those of our subcontractor Marathon Dock and Seawall and compiled the following summary of the added cost of the delay. Note rental has been extended one and a half months.

Marathon Dock and Seawall cost for 26 days of crew time. Crane and rental equipment time carried for two months.	\$ 72,120.00
Samuel additional one and a half months of shoring materials rental	\$ 5,006.00
Bella Management and Supervisor from CBC Inc. 10 hours/week for 60 hours	\$ 4,500.00
Nutting Engineers Additional Boring Report	\$ 2,750.00
Universal Engineering additional vibration monitoring I 1/2 months two units	\$ 2,850.00
	<u>\$ 87,226.00</u>
	Bella OH and Profit @ 10% \$ 8,722.60
	Total <u>\$ 95,948.60</u>

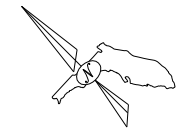
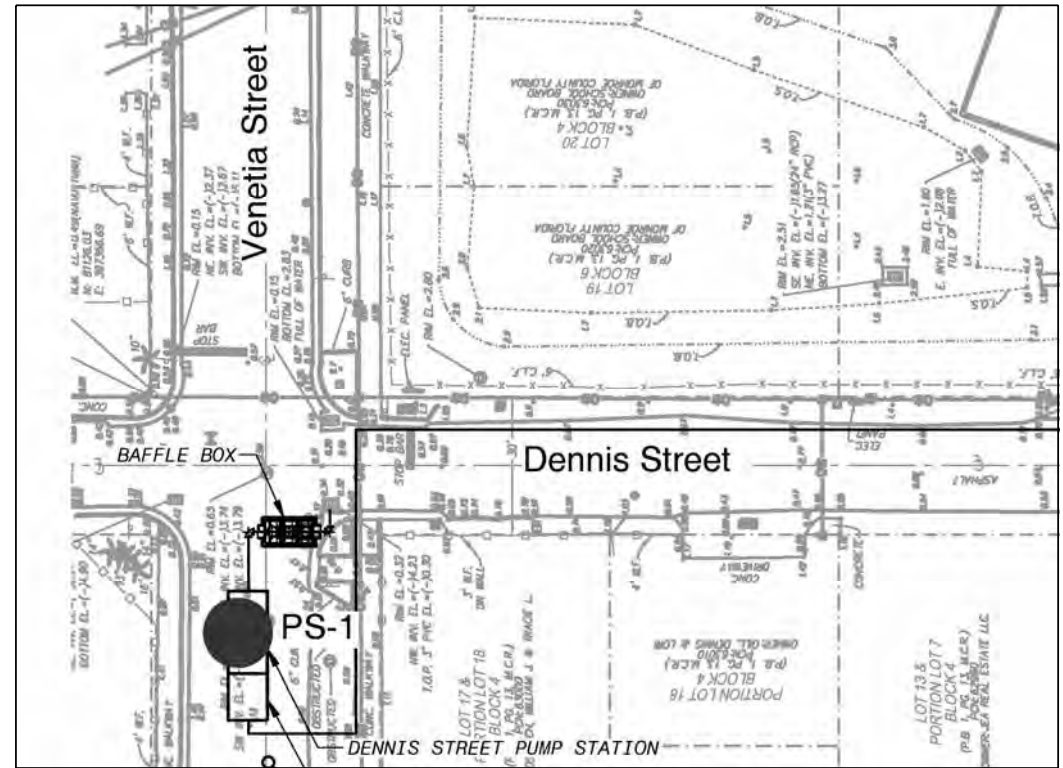

**LEGEND**

- ASPHALT PAVEMENT
- SILTY SAND (FILL; SM)
- SILTY SAND (SM)
- WATER TABLE AT TIME OF DRILLING
- SPT BORING LOCATION
- CASING USED
- N INDICATE SPT VALUE FOR 12" PENETRATION (UNLESS OTHERWISE NOTED).
- NMC NATURAL MOISTURE CONTENT (%)
- 200 FINES PASSING THE #200 SIEVE (%)
- PERIODIC TOTAL LOSS OF DRILLING FLUID CIRCULATION

**NOTES:**

- 1) SPT BORINGS PERFORMED PER ASTM D-1586 WITH A HAMMER WEIGHT OF 140 LBS FALLING 30 INCHES.
  - 2) REF: B/L SURVEY SR 915/NE 6 AVE
- CONSTRUCTION NOTES:**
- 1) THE STRATA ENCOUNTERED WITHIN THE PROJECT SITE CORRESPOND TO ROCK FORMATIONS THAT OFFER HIGH RESISTANCE TO DRIVING AND EXCAVATION. SPECIAL EQUIPMENT AND BREAKING TOOLS ARE TYPICALLY REQUIRED TO EXCAVATE OR PENETRATE THESE LAYERS. THESE LAYERS ARE ALSO DIFFICULT TO DEWATER DUE TO THEIR HIGH POROSITY AND PERMEABILITY. FOR SHEET PILE AND OTHER RETAINING WALL SYSTEM RELATED WORK, THESE LAYERS TYPICALLY REQUIRE PREFORMING HOLES TO MINIMUM TIP ELEVATION TO PREVENT REFUSAL CONDITIONS, STRUCTURAL DAMAGE, OR TO MINIMIZE VIBRATION-INDUCED DAMAGE TO NEARBY STRUCTURES. INCLUDE THE COST OF EXCAVATION, BACKFILLING, PREFORMING, AND DIFFICULTIES IN DEWATERING IN THE ASSOCIATED PAY ITEM.
  - 2) THE CONTRACTOR IS ADVISED THAT CAVING SATURATED SANDY SOILS MAY BE ENCOUNTERED DURING THE EXCAVATION FOR INSTALLATION OF THE PROPOSED STRUCTURES.
  - 3) THE CONTRACTOR IS ADVISED THAT PERIODIC TOTAL LOSS OF CIRCULATION WAS EXPERIENCED DURING THE PERFORMANCE OF THE BORINGS WHICH MAY MAKE IT DIFFICULT TO MAINTAIN THE FLUID LEVEL IN THE EXCAVATION.

BOR # PS-1  
 ELEV. +0.9  
 DATE 8/18/2017  
 DRILLER R. Morales - GEOSOL, Inc.  
 HAMMER Auto  
 R/C B-53  
 NORTHING 81092  
 EASTING 397332

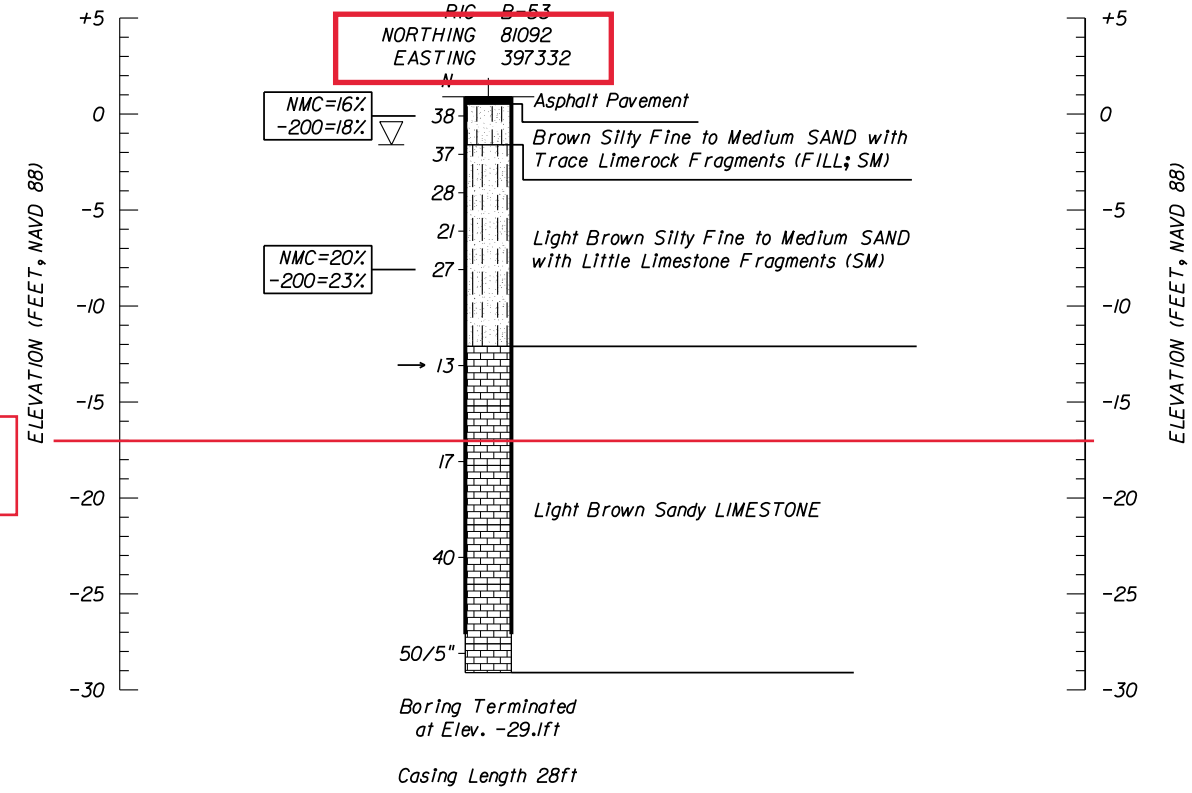

-17 bottom of foundation

this is the wrong chart since over less than 50% of boring is in granular materials

piles need to run to 34 feet report only to 30'

GRANULAR MATERIALS-RELATIVE DENSITY	AUTOMATIC SPT HAMMER (BLOWS PER FOOT)
VERY LOOSE	LESS THAN 3
LOOSE	3-8
MEDIUM DENSE	8-24
DENSE	24-40
VERY DENSE	GREATER THAN 40
SILTS AND CLAYS CONSISTANCY	AUTOMATIC SPT HAMMER (BLOWS PER FOOT)
VERY SOFT	LESS THAN 1
SOFT	1-3
FIRM	3-6
STIFF	6-12
VERY STIFF	12-24
HARD	GREATER THAN 24

**ENVIRONMENTAL CLASSIFICATION:**  
 SUPERSTRUCTURE: EXTREMELY AGGRESSIVE  
 SUBSTRUCTURE: EXTREMELY AGGRESSIVE

**WATER:**  
 pH: 7.5  
 CHLORIDE: 19,900 PPM  
 SULFATE: 2,520 PPM  
 RESISTIVITY: 7 OHM-CM

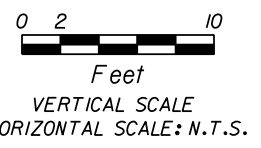

REVISIONS						ENGINEER OF RECORD: GEOSOL, INC. ORACIO RICCOBONO, P.E. P.E. LICENSE NO. 49324 5795-A NW 151ST STREET MIAMI LAKES, FL 33014 PHONE: (305) 828-4367 CERTIFICATE OF AUTHORIZATION 8530	DRAWN BY: J.G. 08-17 CHECKED BY: A.I. 08-17 DESIGNED BY: O.R. 08-17 CHECKED BY: O.R. 08-17	SHEET TITLE:  REPORT OF CORE BORINGS	REF. DWG. NO.
DATE	BY	DESCRIPTION	DATE	BY	DESCRIPTION				
						CITY OF KEY WEST	PROJECT NAME: CITY OF KEY WEST DENNIS STREET STORMWATER IMPROVEMENTS PUMP STATION AND DRAINAGE WELL - CITY OF KEY WEST, FLORIDA	SHEET NO. 4	



Geotechnical & Construction Materials  
Engineering, Testing, & Inspection  
Environmental Services

Offices throughout the state of Florida

[www.nuttingengineers.com](http://www.nuttingengineers.com) [info@nuttingengineers.com](mailto:info@nuttingengineers.com)

December 14, 2020

Mr. Niels Hubbell  
Bella Construction of Key West, Inc.  
35 Diamond Drive  
Key West, FL 33040

Subject: Boring Log Transmittal  
**Temporary Cofferdam**  
Dennis St. and Venetia St.  
Key West, FL

Dear Mr. Hubbell:

Nutting Engineers of Florida, Inc. performed a subsurface exploration at the above referenced site. As requested, two borings were performed to a depth of thirty-five feet for this project at the above location.

In general, the test borings recorded soft to medium hard limestone fragments with varying amounts of sand to depths of approximately four to eight feet followed by medium hard to hard limestone to a depth of thirty-five feet, the maximum depth explored

An engineering report was not required as part of our services, and therefore, we are transmitting the Test Boring Report only. We will be happy to provide additional engineering services if needed.

Should you have any questions, or if we can be of further assistance, please feel free to contact us.

Sincerely,  
**NUTTING ENGINEERS OF FLORIDA, INC.**

Richard C. Wohlfarth, P.E. #50858  
Director of Engineering

Attachments: Site Plan  
Test Boring Report  
Soil Classification Criteria  
Limitations of Liability

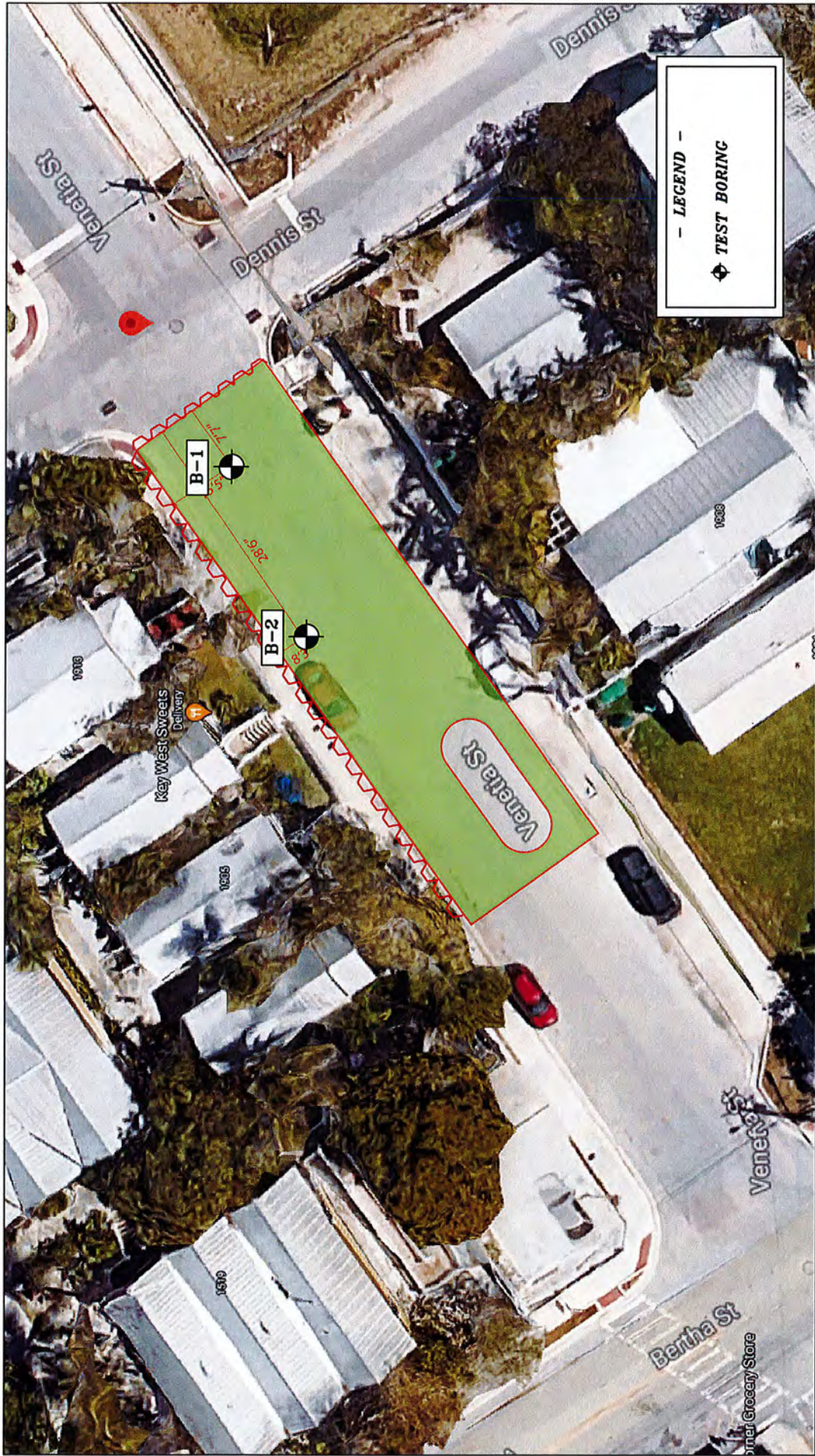

-- LEGEND --  
 [Symbol] TEST BORING

FIGURE 1

NOT TO SCALE

APPROXIMATE TEST LOCATIONS

TEMPORARY COFFER DAM  
 DENNIS STREET AND VENETIA STREET  
 KEY WEST, FLORIDA

**NUTTING ENGINEERS**  
 OF FLORIDA, INC.  
 ESTABLISHED 1967







Nutting Engineers of Florida

# BORING NUMBER B-2 (Front)

PAGE 1 OF 1

PROJECT NUMBER 2515.1

CLIENT Bella Construction of Key West, Inc.

PROJECT NAME Temporary Cofferdam

PROJECT LOCATION Dennis Street and Venetia Street, Key West, FL

DATE STARTED 12/11/20 COMPLETED 12/11/20 SURFACE ELEVATION REFERENCE Same as road crown

DRILLING METHOD Standard Penetration Boring GROUND WATER LEVELS:

LOGGED BY Dancor CHECKED BY S. Mrachek  AT TIME OF DRILLING 2.5 ft

APPROXIMATE LOCATION OF BORING As located on site plan

TEST NUTTING BOREHOLE 2-2515.1 BELLA CONSTRUCTION OF KEY WEST, INC. - TEMPORARY COFFER DAMN.GPJ GINT U.S.GDT 12/15/20

DEPTH (ft)	GRAPHIC LOG	MATERIAL DESCRIPTION	SAMPLE TYPE NUMBER	Blows	N-Value	▲ SPT N VALUE ▲			
						10	20	30	40
						PL		MC	LL
						20	40	60	80
						□ FINES CONTENT (%) □			
						20	40	60	80
0		Lt. brown to gray LIMESTONE FRAGMENTS and fine SAND	SS 1	5-6-10-8	16				
		Gray LIMESTONE FRAGMENTS and fine SAND	SS 2	9-15-27-30	42				
5		Lt. brown fine SAND and LIMESTONE	SS 3	19-27-20-32	47				
			SS 4	28-19-25-18	44				
10		Lt. brown LIMESTONE	SS 5	8-7-10-8	17				
15		Lt. brown LIMESTONE and fine SAND	SS 6	10-15-12-13	27				
20		Lt. gray LIMESTONE	SS 7	15-20-18-17	38				
25		Lt. gray to lt. brown LIMESTONE	SS 8	4-12-23-20	35				
30		Lt. gray LIMESTONE	SS 9	19-45-24-18	69				>>
35			SS 10	34-34-27-24	61				>>
		Bottom of hole at 35.0 feet.							

## SOIL AND ROCK CLASSIFICATION CRITERIA

### SAND/SILT

N-VALUE (bpf)	RELATIVE DENSITY
0 – 4	Very Loose
5 – 10	Loose
11 – 29	Medium
30 – 49	Dense
>50	Very dense
100	Refusal

### CLAY/SILTY CLAY

N-VALUE (bpf)	UNCONFINED COMP. STRENGTH (tsf)	CONSISTENCY
<2	<0.25	v. Soft
2 – 4	0.25 – 0.50	Soft
5 – 8	0.50 – 1.00	Medium
9 – 15	1.00 – 2.00	Soft
16 – 30	2.00 – 4.00	v. Stiff
>30	>4.00	Hard

### ROCK

N-VALUE (bpf)	RELATIVE HARDNESS	ROCK CHARACTERISTICS
$N \geq 100$	Hard to v. hard	Local rock formations vary in hardness from soft to very hard within short vertical and horizontal distances and often contain vertical solution holes of 3 to 36 inch diameter to varying depths and horizontal solution features. Rock may be brittle to split upon impact, but more resistant to excavation.
$25 \leq N \leq 100$	Medium hard to hard	
$5 \leq N \leq 25$	Soft to medium hard	

### PARTICLE SIZE

Boulder	>12 in.
Cobble	3 to 12 in.
Gravel	4.76 mm to 3 in.
Sand	0.074 mm to 4.76 mm
Silt	0.005 mm to 0.074 mm
Clay	<0.005 mm

### DESCRIPTION MODIFIERS

0 – 5%	Slight trace
6 – 10%	Trace
11 – 20%	Little
21 – 35%	Some
>35%	And

Major Divisions	Group Symbols	Typical names	Laboratory classification criteria			
Coarse-grained soils (More than half of material is larger than No. 200 sieve size)	Gravels (More than half of coarse fraction is larger than No. 4 sieve size)	GW	Well-graded gravels, gravel-sand mixtures, little or no fines	<p>Determine percentages of sand and gravel from grain-size curve. Depending on percentage of fines (fraction smaller than No. 200 sieve size), coarse-grained soils are classified as follows:</p> <p>Less than five percent.....GW, GP, SW, SP                      More than 12 percent.....GM, GC, SM, SC                      Borderline cases requiring dual systems**</p>	$C_u = \frac{D_{60}}{D_{10}}$ greater than 4; $C_z = \frac{(D_{30})^2}{D_{10} \times D_{60}}$ between 1 and 3	
		GP	Poorly graded gravels, gravel-sand mixtures, little or no fines		Not meeting all gradation requirements for GW	
		GW <sup>+</sup>	Silty gravels, gravel-sand-silt mixtures		Atterberg limits below "A" line or P.I. less than 4 Above "A" line with P.I. between 4 and 7 are borderline cases requiring use of dual symbols.	
	Gravels with fines (Appreciable amount of fines)	GC	Clayey gravels, gravel-sand-clay mixtures		Atterberg limits above "A" line with P.I. greater than 7	
		Sands (More than half of coarse fraction is smaller than No. 4 sieve size)	SW		Well-graded sands, gravelly sands, little or no fines	$C_u = \frac{D_{60}}{D_{10}}$ greater than 6; $C_z = \frac{(D_{30})^2}{D_{10} \times D_{60}}$ between 1 and 3
			SP		Poorly graded sands, gravelly sands, little or no fines	Not meeting all gradation requirements for SW
	Sands with fines (Appreciable amount of fines)	SM <sup>+</sup>	Silty sands, sand-silt mixtures		Atterberg limits below "A" line or P.I. less than 4 Limits plotting in hatched zone with P.I. between 4 and 7 are borderline cases requiring use of dual system.	
		SC	Clayey sands, sand-clay mixtures		Atterberg limits above "A" line with P.I. more than 7	
			ML		Inorganic silts and very fine sands, rock flour, silty or clayey fine sands or clayey silts with slight plasticity	<p style="text-align: center;"><b>Plasticity Chart</b></p>
		CL	Inorganic clays of low to medium plasticity, gravelly clays, sandy, clays, silty clays, lean clays			
OL	Organic silts and organic silty clays of low plasticity					
MH	Inorganic silts, micaceous or diatomaceous fine sandy or silty soils, elastic silts					
	CH	Inorganic clays or high plasticity, fat clays				
OH	Organic clays of medium to high plasticity, organic silts					
Highly organic soils	PT	Peat and other highly organic soils				

## MARATHON DOCK AND SEAWALL COSTS

### RENTAL

#### VIBRO HAMMER

APE 150    one month    \$            7,500

Base one month rental add 1.5 months rental for delay            \$ 11,250

CRANE                            one month    \$            8,000

Base one month rental add 1.5 months rental for delay            \$ 12,000

EXCAVATOR                    one month    \$            4,000

Base one month rental add 1.5 months rental for delay            \$ 6,000

### LABOR

See attached added labor for added six weeks                            \$ 42,870  
\$ 72,120



# Rental - Invoice

Page 1 of 1

American Piledriving Equipment, Inc.  
 PO Box 88730  
 Seattle, WA 98138  
 USA

Bill-To: Marathon Seawalls & Docks  
 Vivia Culmer - Randy  
 210 20th Street  
 P.O. Box 504316  
 Marathon, FL 33050  
 USA

GST Account No. 892360124 RT0001  
 Phone No. 253-872-0141  
 E-Mail ape@americanpiledri  
 ving.com  
 Home Page www.americanpiledri  
 Responsibility Center ving.com  
 Purchase Order No. COFFERDAM  
 Salesperson Jim Casavant  
 Job No. S220-445

Bill-to Customer No. C6655  
 Invoice No. RI-297874  
 Invoice Date December 31, 2020  
 Payment Terms 1% 10/Net 30

Contract No. RC105817  
 Order No. RO120559

No.	Description	Serial No.	Rental from Date	Rental to Date	Qty.	Rental Days	Unit Price	Amount
	RC105817							
	RC105817							
	Hrs: 3811   Fuel: 1/2   Hyd. Oil: Full							
	Hrs: 3811   Fuel: 1/2   Hyd. Oil: Full							
	Tools: All Present   Pendant: Yes							
	Tools: All Present   Pendant: Yes							
V007	150 Vibro	FFI-20060204R IV	12/16/20	01/15/21	1	31	3,300.00	3,300.00
V007	150 Vibro	FFI-20060204R IV	12/16/20	01/15/21	1	31	3,300.00	3,300.00
P263	350 Power Unit	RD-991175	12/16/20	01/15/21	1	31	3,300.00	3,300.00
P263	350 Power Unit	RD-991175	12/16/20	01/15/21	1	31	3,300.00	3,300.00
A1987	50 Sheet Clamp	200707133	12/16/20	01/15/21	1	31	900.00	900.00
A1987	50 Sheet Clamp	200707133	12/16/20	01/15/21	1	31	900.00	900.00

**Ship-To Address**

Marathon Seawalls & Docks  
 Dennis Street  
 Marathon, FL 33050  
 USA

**\$7,500/mos**

<b>Amount Subject to Tax:</b>	15,000.00	<b>Tax Breakdown:</b>	
<b>Amount Exempt From Tax:</b>	(7,500.00)	Florida State Tax Area	500.00

# Invoice

Marathon Seawalls & Docks Inc.  
P. O. Box 504316  
Marathon, FL 33050

Date	Invoice #
12/1/2020	2457

Bill To
Bella Construction of Key West, Inc. 35 Diamond Drive Key West, FL 33040

Terms	Jobsite	Permit #
Due on receipt	Cofferdam	

Description	Qty	Rate	Amount
Crane Rental LS-108 Linkbelt		8,000.00	8,000.00

Thank you for your business.	<b>Total</b>	\$8,000.00
	<b>Payments/Credits</b>	\$0.00
	<b>Balance Due</b>	\$8,000.00

# Invoice

Marathon Seawalls & Docks Inc.  
P. O. Box 504316  
Marathon, FL 33050

Date	Invoice #
1/21/2021	2452

Bill To
Bella Construction of Key West, Inc. 35 Diamond Drive Key West, FL 33040

Terms	Jobsite	Permit #
Due on receipt	Cofferdam	

Description	Qty	Rate	Amount
2 Months of Excavator Rental	2	4,000.00	8,000.00

Thank you for your business.	<b>Total</b>	\$8,000.00
	<b>Payments/Credits</b>	\$0.00
	<b>Balance Due</b>	\$8,000.00





Daily Time Sheet

Pay Week:

Tuesday	1-Dec	Lunch	Time Worked	Total Hours
Andres Acuno Andino		1/2	7 <sup>00</sup> 4 <sup>00</sup> Armand / DL Porter	8.5
Camilo Roche		1/2	7 <sup>00</sup> 4 <sup>00</sup> Armand / DL Porter	8.5
Chad Williams		1/2	7 <sup>00</sup> 4:30 DL Porter	9
Chris		1/2	7 <sup>00</sup> 3:30 Armand	8
Daniel Gonzalez		1/2	7 <sup>00</sup> 4:30 Yard / Armand	9
David Franco Lopez (Davey)		0	7 <sup>00</sup> 10 <sup>00</sup> Yard / Armand	3
Eduardo Carrillo		OF	OF	0
Francisco Pop-Coche		1/2	7 <sup>00</sup> 4:30 Armand	9
Jorge Francisco Pops		0	7 <sup>00</sup> 3 <sup>00</sup> Bch.	8
Jose Pop Quiem		1/2	7 <sup>00</sup> 3:30 DL Porter	8
Luis Ignacio V. Gonzalez		1/2	7 <sup>00</sup> 4:30 Armand	9
Nicholas Beyel		1/2	7 <sup>00</sup> <del>4:30</del> 5 <sup>00</sup> DL Porter	9.5
Piero Fiorini		1/2	7 <sup>00</sup> 4 <sup>00</sup> Armand / DL Porter	8.5
Randy Culmer (Lil Randy)		1/2	7 <sup>00</sup> <del>4:30</del> 4:30 Bch.	9
Reynaldo Martinez		0	7 <sup>00</sup> 10 <sup>00</sup> Armand / Yard	3
Kevin Crittenden		OF	OF	0
Victorino Guterrez (Victor)		0	7 <sup>00</sup> 10 <sup>00</sup> Armand / Yard	3
Walter Thompson (Curry)		1/2	7 <sup>00</sup> 4:30 DL Porter	9

Daily Time Sheet

Pay Week: 12/3- 12/9

Thursday	3-Dec	Lunch	Time Worked	Total Hours
Andres Acuno Andino		1/2	7 <sup>00</sup> 330 DL Porter	8
Camilo Roche		1/2	7 <sup>00</sup> 330 DL Porter	8
Chad Williams		0	7 <sup>00</sup> 12 <sup>00</sup> Crane Take apart	5
Chris		0	7 <sup>00</sup> 330 Crane	8.5
Daniel Gonzalez		1/2	7 <sup>00</sup> 5 <sup>00</sup> DL Porter	9.5
David Franco Lopez (Davey)		1/2	7 <sup>00</sup> 5 <sup>00</sup> DL Porter	9.5
Eduardo Carrillo		1/2	7 <sup>00</sup> 330 DL Porter	8
Francisco Pop-Coche		1/2	7 <sup>00</sup> 4 <sup>00</sup> Armand	8.5
Jorge Francisco Pops		OF	OF	0
Jose Olivera				
Jose Pop Quiem		1/2	7 <sup>00</sup> 5 <sup>00</sup> Bella	9.5
Luis Ignacio V. Gonzalez		1/2	7 <sup>00</sup> 4 <sup>00</sup> Armand	8.5
Nicholas Beyel		OF	7-OF 2:30 Semi from KW	7.5
Piero Fiorini		1/2	7 <sup>00</sup> 330 DL Porter	8
Randy Culmer (Lil Randy)		0	7 <sup>00</sup> 11 <sup>00</sup> Yard	4
Reynaldo Martinez		1/2	7 <sup>00</sup> 5 <sup>00</sup> DL Porter	9.5
Kevin Crittenden		1/2	7 <sup>00</sup> 4 <sup>00</sup> Armand	8.5
Victorino Guterrez (Victor)		1/2	7 <sup>00</sup> 5 <sup>00</sup> DL Porter	9.5
Walter Thompson (Curry)		1/2	7 <sup>00</sup> 5 <sup>00</sup> Crane KW	9.5

Daily Time Sheet

Pay Week:

**Saturday**

5-Dec

Lunch

Time Worked

Total Hours

Andres Acuno Andino

Shark Key

7- 3:30 pm

8.5

Camilo Roche

Shark Key

7- 3:30 pm

8.5

Chad Williams

Key Haven

7- 1 pm

6

Chris

off

0

Daniel Gonzalez

Shark Key

7- 1

6

David Franco Lopez (Davey)

off

0

Eduardo Carrillo

Shark Key

7- 3:30

8.5

Francisco Pop-Coche

Jorge Francisco Pops

Belle

7- 1:30

6.5

Jose Olivera

Jose Pop Quiem

Shark Key

7- 3:30 pm

8.5

Luis Ignacio V. Gonzalez

Shark Key

7- 3:30 pm

8.5

Nicholas Beyel

0

Piero Fiorini

Shark Key

7- 3:30 pm

8.5

Randy Culmer (Lil Randy)

0

Reynaldo Martinez

off

0

Kevin Crittenden

ZOI Sambreao

7- 3:30 pm

8

Victorino Guterrez (Victor)

0

7- 1 pm

6

Walter Thompson (Curry)

Shark Key  
1/2 hour  
shark Key

7- 2 pm

6.5

Daily Time Sheet

Pay Week:

Monday	7-Dec	Lunch	Time Worked	Total Hours
Andres Acuno Andino		<del>1/2</del>	5:30-8:30 Shark Key	15
Camilo Roche		Keywest	5:30-8:30 Shark Key	15
Chad Williams		1/2 Shark Key	8-4:00pm Shark Key	7.5
Chris				
Daniel Gonzalez		KCB 1/2	7-5pm Ryder	9.5
David Franco Lopez (Davey)		1/2 KCB	7-5pm Ryder	9.5
Eduardo Carrillo			5:30-8:30 Shark Key	15
Francisco Pop-Coche			5:30-8:30 Shark Key	15
Jorge Francisco Pops		0	Shark Key 7-4 <del>Shark Key West</del>	9
Jose Olivera				
Jose Pop Quiem			5:30-8:30 Shark Key	15
Luis Ignacio V. Gonzalez				
Nicholas Beyel ✓		0	5:30-9 PM Shark Key	15.5
Piero Fiorini			5:30-8:30 Shark Key	15
Randy Culmer (Lil Randy)			0	0
Reynaldo Martinez		1/2 KCB	7-3:30 Ryder	8
Kevin Crittenden		1/2 201 Samba 10	7-3:30 pm	8
Victorino Guterrez (Victor)		1/2 KCB	7-5 pm Ryder	9.5
Walter Thompson (Curry)		1/2 KCB with Randy	7-4:00 pm	8.5

Daily Time Sheet

Pay Week:

Tuesday

8-Dec

Lunch

Time Worked

Total Hours

Andres Acuno Andino

Yard / Kw

7-3:00

8

Camilo Roche

Yard / Kw

7-3:00

8

Chad Williams

0  
201 Sumbiero

7-3pm

8

Chris

201 Sumbiero

7-3:30pm

8.5

Daniel Gonzalez

0  
KCB 145T

7-3:30pm

8.5

David Franco Lopez (Davey)

0  
KCB 145T

7-3:30pm

8.5

Eduardo Carrillo

0  
Kw / Yard

7-3:00pm

8

Francisco Pop-Coche

0  
Kw golf course

7-4pm

8.5

Jorge Francisco Pops

0

6-2:30  
Bella

8.5

Jose Olivera

Jose Pop Quiem

1/2  
Kw golf course

7-4pm

8.5

Luis Ignacio V. Gonzalez

OFF

Nicholas Beyel

OFF

0

Piero Fiorini

Yard / Kw

7-3pm

8

Randy Culmer (Lil Randy)

0

7-3  
Armand

8

Reynaldo Martinez

7-10  
Ryder

3

Kevin Crittenden

1/2  
201 Sumbiero

7-3:30pm

8

Victorino Guterrez (Victor)

0  
KCB 14 ST.

7-3:30pm

8.5

Walter Thompson (Curry)

1/2  
Kw Randy

6:00 - 2:30

8

Daily Time Sheet

Pay Week: 12/10- 12/16

Thursday

10-Dec

Lunch

Time Worked

Total Hours

Andres Acuno Andino

$\frac{1}{2}$

7-3:30

8

KW DL Portel

Camilo Roche

$\frac{1}{2}$

7-3:30

8

KW

Chad Williams

1 Hr.

7-4 PM

8

Coco Plum / 15th St

Chris

$\frac{1}{2}$

7-3:30 pm

8

201 Sombbrero

Daniel Gonzalez

1 Hr.

7-5

9

KCB - ~~13 St~~ 13 St

David Franco Lopez (Davey)

1 Hr.

7-5

9

Eduardo Carrillo

$\frac{1}{2}$

7-3:30 pm

8

KW

Francisco Pop-Coche

0

7-4:30 pm

9.5

KW / Key Largo

Jorge Francisco Pops

0

~~7-4:30 pm~~

0

~~Key Largo~~

Jose Olivera

6-5

11

Bella

Jose Pop Quiem

0

~~7-4:30 pm~~ 7-4:30 pm 9.5

coco plum

Luis Ignacio V. Gonzalez

$\frac{1}{2}$

7-3:00

8

201 Sombbrero

Nicholas Beyel

OFF

Piero Fiorini

$\frac{1}{2}$

7-3:30

8

KW

Randy Culmer (Lil Randy)

7-3:30

8

Armand

Reynaldo Martinez

OFF

0

Kevin Crittenden

$\frac{1}{2}$

7-3:30 pm

8

201 Sombbrero

Victorino Guterrez (Victor)

OFF

0

Walter Thompson (Curry)

1 hour

7-4 pm

8

15th / coco plum

Daily Time Sheet

Pay Week:

Friday	11-Dec	Lunch	Time Worked	Total Hours
Andres Acuno Andino		$\frac{1}{2}$	7- 3:30	8
		KW		
Camilo Roche		$\frac{1}{2}$	7- 3:30	8
		KW		
Chad Williams		$\frac{1}{2}$ Hr.	7- 4PM	8.5
			Barge	
Chris		0	7- 10am	3
		Barge 13 KCB		
Daniel Gonzalez		$\frac{1}{2}$ Hr.	7- 4 PM	8.5
			Barge	
David Franco Lopez (Davey)		0	7- 4 pm	9
		Barge 13 KCB		
Eduardo Carrillo		$\frac{1}{2}$	7- 3:30	8
		KW		
Francisco Pop-Coche			7- 4pm	9
		KCB 13 st.		
Jorge Francisco Pops		0.	6- 1pm	7
			Ken West	
Jose Olivera				
Jose Pop Quiem			7- 3:30 pm	8
		201 sombrero		
Luis Ignacio V. Gonzalez		0	7- 1pm	6
		201 sombrero		
Nicholas Beyel		0	7:00 - 4:00	9
Piero Fiorini		off		0
Randy Culmer (Lil Randy)			7- <del>4:00</del> 4	9
			Cranz <del>received</del>	
Reynaldo Martinez		0	7:30 - 4:00	8.5
		13 KCB		
Kevin Crittenden		$\frac{1}{2}$	7- 3:30 am	8
		201 sombrero		
Victorino Guterrez (Victor)		0	7- 4pm	9
		KCB 13 st.		
Walter Thompson (Curry)		$\frac{1}{2}$ Hr.	7- 4PM	8.5
			Barge	

Daily Time Sheet

Pay Week:

**Saturday**

12-Dec

Lunch

Time Worked

Total Hours

Andres Acuno Andino

Camilo Roche

Chad Williams

Chris

Daniel Gonzalez

0

7-11~~0~~ am

4

KCB KS

David Franco Lopez (Davey)

0

7-11~~0~~ am

4

KCB 13 st

Eduardo Carrillo

Francisco Pop-Coche

Jorge Francisco Pops

Jose Olivera

Jose Pop Quiem

Luis Ignacio V. Gonzalez

0

7-3 pm

8

Kw/ Randy

Nicholas Beyel

Piero Fiorini

Randy Culmer (Lil Randy)

Reynaldo Martinez

Kevin Crittenden

Victorino Guterrez (Victor)

0

1-6 pm

5

vehicle maintenance.

Walter Thompson (Curry)



Daily Time Sheet

Pay Week:

Monday	14-Dec	Lunch	Time Worked	Total Hours
Andres Acuno Andino		0	7- 12:30 pm	5.5
		201 Sombreso		
Camilo Roche		0	7- 12:30 pm	5.5
		201 Sombreso		
Chad Williams			7- 11 am	4
		prep / dot. palm / Fishing		
Chris		0	7:30 - 1 pm	5.5
		201 Sombreso		
Daniel Gonzalez		0	7- 6 pm	11
		KCB / Entrance		
David Franco Lopez (Davey)		0	7- 11 am	4
		Yard / Fishing.		
Eduardo Carrillo		0	7- 1 pm	6
		201 Sombreso		
Francisco Pop-Coche		0	7- 12 pm	5
		shark Key		
Jorge Francisco Pops			off	0
Jose Olivera				
Jose Pop Quiem			7- 4:30 pm	9.5
		KCB 13 st.		
Luis Ignacio V. Gonzalez		0	7- 4 pm	9
		Kw / Randy		
Nicholas Beyer			7- 6:30 Kw / Homestead	10.5
			off	0
Piero Fiorini				
Randy Culmer (Lil Randy)		Move Berge	7- 10:30	3.5
Reynaldo Martinez			7- 9 am	2
		KCB 13 st.		
Kevin Crittenden		1/2	7:30 pm	8
		201 Sombreso		
Victorino Guterrez (Victor)			7- 6 pm	11
		KCB / Entrance.		
Walter Thompson (Curry)				0

Daily Time Sheet

Pay Week:

Tuesday

15-Dec

Lunch

Time Worked

Total Hours

Andres Acuno Andino

$\frac{1}{2}$   
KW/

7-3:30pm

8

Camilo Roche

$\frac{1}{2}$   
KW

7-3:30pm

8

Chad Williams

KW/ crane

7-4pm

9

Chris

off

0

Daniel Gonzalez

$\frac{1}{2}$   
KCB/Entrance/Barge

7-5:30pm

10

David Franco Lopez (Davey)

0  
KCB 13st.

7-4pm

9

Eduardo Carrillo

$\frac{1}{2}$   
KW/

7-3:30pm

8

Francisco Pop-Coche

1 hour  
201 Sambrero

7-4pm

8

Jorge Francisco Pops

$\frac{1}{2}$   
KCB 13 st.

7-4pm

8.5

Jose Olivera

Jose Pop Quiem

$\frac{1}{2}$   
KCB 13st

7-4:30

9

Luis Ignacio V. Gonzalez

0  
KW/Randy

7-12pm

5

Nicholas Beyel

0

Piero Fiorini

0  
KW/

7-3:30pm

8.5

Randy Culmer (Lil Randy)

7-4  
Moving Land Crane

9

Reynaldo Martinez

KCB 13 st.  
 $\frac{1}{2}$

7-4pm

8.5

Kevin Crittenden

201 Sambrero  
 $\frac{1}{2}$

7-4pm

8.5

Victorino Guterrez (Victor)

$\frac{1}{2}$   
KCB/Entrance/Barge

7-5:30pm

10

Walter Thompson (Curry)

off

0

Daily Time Sheet

Pay Week:

Saturday	19-Dec	Lunch	Time Worked	Total Hours
Andres Acuno Andino				
Camilo Roche				
Chad Williams		Kw <sup>1/2</sup> (Both)	7-5:30 pm	10
Chris				
Daniel Gonzalez		Butch / KCB piling	7-2 pm	7
David Franco Lopez (Davey)		Butch / KCB piling	7-2 pm	7
Eduardo Carrillo				
Francisco Pop-Coche				
Jorge Francisco Pops				
Jose Olivera				
Jose Pop Quiem				
Luis Ignacio V. Gonzalez		1/2	7-5:30 PM Kw	10
Nicholas Beyel				
Piero Fiorini				
Randy Culmer (Lil Randy)		DL Porter	7-12:30	5.5
Reynaldo Martinez				
Kevin Crittenden				
Victorino Guterrez (Victor)		Butch / KCB / piling	7-4 pm	9
Walter Thompson (Curry)		Kw <sup>1/2</sup> (Both)	7-5:30 pm	10

Daily Time Sheet

Pay Week:

Tuesday	22-Dec	Lunch	Time Worked	Total Hours
Andres Acuno Andino		$\frac{1}{2}$ schmitt	7 - 3:30	8
Camilo Roche		$\frac{1}{2}$	7 - 3:30	8
Chad Williams		$\frac{1}{2}$ schmitt	7 - 3:30	8
Chris			off	0
Daniel Gonzalez		$\frac{1}{2}$ KCB 7th st	7 - 5:30 Barge - sombrero	10
David Franco Lopez (Davey)		$\frac{1}{2}$ KCB 7th st / Barge - sombrero	7 - 5:30	10
Eduardo Carrillo		$\frac{1}{2}$ KCB 7th st /	7 - 3:30	8
Francisco Pop-Coche		$\frac{1}{2}$ schmitt / 20	7 - 3:30 pm sambreno	8
Jorge Francisco Pops		$\frac{1}{2}$ KW	6 - 5:00	10.5
Jose Olivera		—		
Jose Pop Quiem			off	0
Luis Ignacio V. Gonzalez			OFF	0
Nicholas Beyel			OFF	0
Piero Fiorini		$\frac{1}{2}$ schmitt	7 - 3:30	8
Randy Culmer (Lil Randy)		$\frac{1}{2}$ KW	6 - 5:00	10.5
Reynaldo Martinez		0 KCB 7th st	7 - 10 am	3
Kevin Crittenden		0 201 sombrero	7 - 3:00 pm	8
Victorino Guterrez (Victor)		$\frac{1}{2}$ KCB 7th st	7 - 5:30 Barge - sombrero	10
Walter Thompson (Curry)		0 Armin	7 - 1 pm	6

Daily Time Sheet

Pay Week:

Wednesday	23-Dec	Lunch	Time Worked	Total Hours
Andres Acuno Andino		0	7-3:00	8
		Dock side / Ave E	coco plum	
Camilo Roche		0	7-3:00 pm	8
		Dock side / Ave E	coco plum	
Chad Williams		0	7-3:00	8
		Kw / Schmitt		
Chris		0	7-3:00	8
		2020 Ave E . / 201	Sambroero	
Daniel Gonzalez		0	7-4	9
		sambroero barge		
David Franco Lopez (Davey)		0	7-4	9
		sambroero / barge		
Eduardo Carrillo		0	7-3:00	8
		Dock side / Ave		
Francisco Pop-Coche		0	7-3:00	8
		Kw / Schmitt		
Jorge Francisco Pops		0	6-5:00 pm	10.5
		Kw / Randy		
Jose Olivera				
Jose Pop Quiem			off	0
Luis Ignacio V. Gonzalez			off	0
Nicholas Beyel			off	0
Piero Fiorini		0	7-3:00	
		Dock side / Ave E	coco plum	
Randy Culmer (Lil Randy)		0	6-5:00 pm	10.5
		Kw /		
Reynaldo Martinez		0	7-3:00 pm	8
		coco plum Ave E /	Dock side	
Kevin Crittenden		0	7-3:00 pm	8
		Armin		
Victorino Guterrez (Victor)		0	7-4	9
		sambroero / barge		
Walter Thompson (Curry)		0	7-3:00 pm	8
		Kw / Schmitt		

Daily Time Sheet

Pay Week:

<b>Monday</b>	28-Dec	Lunch	Time Worked	Total Hours
Andres Acuno Andino				
Camilo Roche				
Chad Williams		0	7-5 KW	10
Chris				
Daniel Gonzalez				
David Franco Lopez (Davey)				
Eduardo Carrillo				
Francisco Pop-Coche				
Jorge Francisco Pops				
Jose Olivera				
Jose Pop Quiem				
Luis Ignacio V. Gonzalez		0	7-5 KW	10
Nicholas Beyer				
Piero Fiorini				
Randy Culmer (Lil Randy)				
Reynaldo Martinez				
Kevin Crittenden				
Victorino Guterrez (Victor)				
Walter Thompson (Curry)				

Daily Time Sheet

Pay Week:

Tuesday	29-Dec	Lunch	Time Worked	Total Hours
Andres Acuno Andino				
Camilo Roche				
Chad Williams		30 min	7-5 KW	9.5
Chris				
Daniel Gonzalez				
David Franco Lopez (Davey)				
Eduardo Carrillo				
Francisco Pop-Coche				
Jorge Francisco Pops				
Jose Olivera				
Jose Pop Quiem				
Luis Ignacio V. Gonzalez				
Nicholas Beyel				
Piero Fiorini				
Randy Culmer (Lil Randy)				
Reynaldo Martinez				
Kevin Crittenden				
Victorino Guterrez (Victor)				
Walter Thompson (Curry)				

Daily Time Sheet

Pay Week:

**Wednesday**

30-Dec

Lunch

Time Worked

Total Hours

Andres Acuno Andino

Camilo Roche

Chad Williams

30 min

7-5  
KW

9.5

Chris

Daniel Gonzalez

David Franco Lopez (Davey)

Eduardo Carrillo

Francisco Pop-Coche

Jorge Francisco Pops

Jose Olivera

Jose Pop Quiem

Luis Ignacio V. Gonzalez

Nicholas Beyel

Piero Fiorini

Randy Culmer (Lil Randy)

Reynaldo Martinez

Kevin Crittenden

Victorino Guterrez (Victor)

Walter Thompson (Curry)





Daily Time Sheet

Pay Week:

**Monday**

4-Jan

Lunch

Time Worked

Total Hours

Andres Acuno Andino

$\frac{1}{2}$

7:00 - 4pm

8.5

Schmitt

Camilo Roche

$\frac{1}{2}$

7:30 - 4 pm

8.5

Schmitt

Chad Williams

1 Hour  
porter KW

6 - 3 pm

7

Chris

—

off

0

Daniel Gonzalez

0

7 - 6 pm

11

Barge summerland

David Franco Lopez (Davey)

7 - 6 pm

11

Barge

Eduardo Carrillo

$\frac{1}{2}$

7:00 - 4pm

8.5

Schmitt

Francisco Pop-Coche

off

0

Jorge Francisco Pops

$\frac{1}{2}$

7 - 5:00 pm

9.5

Zol sombrero

Jose Olivera

—

Jose Pop Quiem

—

off

0

Luis Ignacio V. Gonzalez

—

off

0

Nicholas Beyel

1 Hour  
porter

6 - 3 pm

7

Piero Fiorini

$\frac{1}{2}$   
Schmitt

7 - 4 pm

8.5

Randy Culmer (Lil Randy)

Reynaldo Martinez

—

off

0

Kevin Crittenden

~~1/2~~  
Zol sombrero

7 - 5:00 pm

9.5

Victorino Guterrez (Victor)

Barge summerland

7 - 6 pm

11

Walter Thompson (Curry)

$\frac{1}{2}$   
KW

7 - 3:30 pm

8

Daily Time Sheet

Pay Week:

**Tuesday**

5-Jan

Lunch

Time Worked

Total Hours

Andres Acuno Andino

$\frac{1}{2}$  schmitt

7- 3:30 pm

8

Camilo Roche

$\frac{1}{2}$  schmitt

7- 3:30 pm

8

Chad Williams

~~schmitt~~ 45 min  
KW

7- ~~3:30 pm~~ 3:45

8

Chris

off

0

Daniel Gonzalez

1 Hour  
Summerland

7- 5:00 pm

9

David Franco Lopez (Davey)

1 Hour  
Summerland

7- 5:00 pm

9

Eduardo Carrillo

$\frac{1}{2}$   
schmitt

7- 3:30 pm

8

Francisco Pop-Coche

off

Jorge Francisco Pops

$\frac{1}{2}$   
201 Sombbrero

7- 3:30 pm

8

Jose Olivera

Jose Pop Quem

$\frac{1}{2}$   
KW

7- 2:30 pm

7

Luis Ignacio V. Gonzalez

off

0

Nicholas Beyel

?

off - ?

0

Piero Fiorini

~~schmitt~~ 45 mins  
KW

7- ~~3:30 pm~~ 3:45 pm

8

Randy Culmer (Lil Randy)

off

0

Reynaldo Martinez

$\frac{1}{2}$

7- 5:00

9.5

Kevin Crittenden

$\frac{1}{2}$   
201 Sombbrero

7- 3:30

8

Victorino Guterrez (Victor)

1 Hour  
Summerland

7- 5:00 pm

9

Walter Thompson (Curry)

$\frac{1}{2}$   
KW/Randy

7- 5:00 pm

9.5

Daily Time Sheet

Pay Week:

**Wednesday**

6-Jan

Lunch

Time Worked

Total Hours

Andres Acuno Andino

$\frac{1}{2}$   
~~Summerland/Barge~~

7-4 pm  
Docksider

8.5

Camilo Roche

$\frac{1}{2}$   
~~Summerland/Barge~~

7-4 pm  
Docksider

8.5

Chad Williams

$\frac{1}{2}$   
Porter - KW

7-4:30 pm

9

Chris

off

0

Daniel Gonzalez

$\frac{1}{2}$   
Summerland/Barge

7-5 pm

9.5

David Franco Lopez (Davey)

$\frac{1}{2}$   
Summerland/Barge

7-5 pm

9.5

Eduardo Carrillo

$\frac{1}{2}$   
~~Summerland/Barge~~

7-4 pm  
Docksider

8.5

Francisco Pop-Coche

off

0

Jorge Francisco Pops

$\frac{1}{2}$   
201 Sombbrero

7-4 pm

8.5

Jose Olivera

Jose Pop Quiem

$\frac{1}{2}$   
201 Sombbrero

7-4 pm

8.5

Luis Ignacio V. Gonzalez

$\frac{1}{2}$   
201 Sombbrero

7-4 pm

8.5

Nicholas Beyel

OFF

0

Piero Fiorini

$\frac{1}{2}$   
~~Summerland/Barge~~

7-4 pm  
Docksider

8.5

Randy Culmer (Lil Randy)

off

0

Reynaldo Martinez

$\frac{1}{2}$   
Summerland/Barge

7-5 pm

9.5

Kevin Crittenden

$\frac{1}{2}$   
201 Sombbrero

7-4 pm

8.5

Victorino Guterrez (Victor)

$\frac{1}{2}$   
~~Summerland/Barge~~

7-5 PM

9.5

Walter Thompson (Curry)

$\frac{1}{2}$   
KW

7-5 pm

9.5

Daily Time Sheet

Pay Week:

Friday

8-Jan

Lunch

Time Worked

Total Hours

Andrés Acuno Andino

0

7<sup>00</sup> 3<sup>00</sup>

Posai 8

Camilo Roche

0

Posai  
7<sup>00</sup> 3<sup>00</sup>

8

Chad Williams

1

Posai  
7<sup>00</sup> 3<sup>00</sup>  
DL Porter - KW

7

Chris

1/2

7<sup>00</sup> 3 1/2  
Armand

8

Daniel Gonzalez

1/2

7<sup>00</sup> 5 1/2  
Keys Fisheries

10

David Franco Lopez (Davey)

1/2

7<sup>00</sup> 5 1/2  
Keys Fisheries

10

Eduardo Carrillo

0

7<sup>00</sup> 3<sup>00</sup>  
Posai

8

Francisco Pop-Coche

OF

OF

0

Jorge Francisco Pops

1/2

7<sup>00</sup> 3 1/2

8

Jose Olivera

OF

OF

Jose Pop Quiem

1/2

7:30

8

Luis Ignacio V. Gonzalez

0

7<sup>00</sup> 1<sup>00</sup>

201 2/26 6

Nicholas Beyel

OFF

OFF

0

Piero Fiorini

0

7<sup>00</sup> 3<sup>00</sup>  
Posai

8

Randy Culmer (Lil Randy)

0

Reynaldo Martinez

0

7<sup>00</sup> 12<sup>00</sup>  
Key Fisheries

5

Kevin Crittenden

1/2

7<sup>00</sup> 3 1/2  
Armand

8

Victorino Guterrez (Victor)

1/2

7<sup>00</sup> 5 1/2

10

Walter Thompson (Curry)

1/2

7<sup>00</sup> 4<sup>00</sup>  
Bella

8.5

Daily Time Sheet

Pay Week:

Saturday	9-Jan	Lunch	Time Worked	Total Hours
Andres Acuno Andino				
Camilo Roche				
Chad Williams		1/2	21 300 <del>Porter KW</del>	7.5
Chris				
Daniel Gonzalez				
David Franco Lopez (Davey)				
Eduardo Carrillo				
Francisco Pop-Coche				
Jorge Francisco Pops				
Jose Olivera				
Jose Pop Quiem				
Luis Ignacio V. Gonzalez				
Nicholas Beyel				
Piero Fiorini				
Randy Culmer (Lil Randy)				
Reynaldo Martinez				
Kevin Crittenden				
Victorino Guterrez (Victor)				
Walter Thompson (Curry)				

Daily Time Sheet

Pay Week:

Sunday	10-Jan	Lunch	Time Worked	Total Hours
Andrés Acuno Andino				
Camilo Roche				
Chad Williams				
Chris				
Daniel Gonzalez		0	7 <sup>00</sup> 10 <sup>00</sup> MOBER LA BUACA	3
David Franco Lopez (Davey)		0	7 <sup>00</sup> 10 <sup>00</sup> MOBER LA BUACA	3
Eduardo Carrillo				
Francisco Pop-Coche				
Jorge Franciso Pops				
Jose Olivera				
Jose Pop Quiem				
Luis Ignacio V. Gonzalez		1/2	7 <sup>00</sup> 3 <sup>00</sup> DL. PORTER	7
Nicholas Beyel				
Piero Fiorini				
Randy Culmer (Lil Randy)				
Reynaldo Martinez				
Kevin Crittenden				
Victorino Guterrez (Victor)		0	7 <sup>00</sup> 10 <sup>00</sup> MOBER LA BUACA	Mo 3
Walter Thompson (Curry)		1/2	7 <sup>00</sup> 5 <sup>00</sup> Belle	9.5

Daniel 2 hrs Sunday  
Fixing Boat

Daily Time Sheet

Pay Week:

**Monday**

11-Jan

Lunch

Time Worked

Total Hours

Andres Acuno Andino

0

7:430

9.5

ARMOR

Camilo Roche

0

7:4:30

9.3

ARMOR

Chad Williams

0

7:5:00

10

ARMOR

Chris

0

7:2:00

7

ARMOR

Daniel Gonzalez

1/2

7-5:30

10

Coupon Key Spottswood

David Franco Lopez (Davey)

1/2

7-5:30

10

Coupon Key

Eduardo Carrillo

0

7:4:30

9.5

ARMOR

Francisco Pop-Coche

OFF

0

Jorge Francisco Pops

0

7:2:00

7

CRANE Randy

Jose Olivera

—

Jose Pop Quiem

0

7:4:00

9

ARMOR

Luis Ignacio V. Gonzalez

0

7:3:30

8.5

ARMOR

Nicholas Beyel

0

7-2

7

Yard

Piero Fiorini

0

7:4:30

9.5

ARMOR

Randy Culmer (Lil Randy)

0

7-2

7

Yard

Reynaldo Martinez

1/2

7-5:30

10

Coupon Key

Kevin Crittenden

0

7:5:00

10

ARMOR

Victorino Guterrez (Victor)

1/2

7:5:30

10

Coupon Key

Walter Thompson (Curry)

30 min.

Balle

9.5

7 to 5:00



















**INVOICE**

**Invoice Number:** 2RC0012878

**Sales Contact:** Edward Clark

**Telephone Number:**

**Invoice date:** 01/09/2021

**Tax ID:** 06-1251791

**Registered to ISO 9001**

**Samuel, Son & Co. (USA) Inc.**

26 County Road 351  
Iuka, MS 38852  
USA  
Branch Tel: (662) 424-1460

<b>Bill To:</b>	<b>Ship To:</b>	<b>Remit To:</b>
Bella Construction of Key West Inc 35 Diamond Drive Key West, FL 33040 USA t: 305 292-9888 Customer Number: 006810	Dennis St Stormwater Pump Station *General Delivery* Dennis St & Venetia St Key West, FL 33040 USA t: 4049151286	PO Box 933363 Atlanta, GA 31193-3363 USA  A/R Inquiries: credit@rollformgroup.com

#	Sales Order #	Item	Customer Part	Weight Unit	Quantity Unit	Price Unit	Extended Amount
15	2RSO05320	000060		63.82 TON	63.82 TON	\$ 40.00 TON	\$ 2,552.80
<b>Description:</b> 64 PIECES XZ-95 STEEL SHEET PILING; 34'-40' LENGTHS; 2468.75 LF @ 51.7#/LF = 63.82 TONS <b>Customer P.O. Number:</b> TBD, <b>Packing Slip Number:</b> 2RPS13182, <b>Delivery Terms:</b> DAP-Prep-S Line Notes: 3RD MONTHS RENTAL BEGINNING 1/2/2021 - 2/1/2021							
16	2RSO05320	000103		3.82 TON	3.82 TON	\$ 40.00 TON	\$ 152.80
<b>Description:</b> 4 PIECES XZ 90* BENT CORNERS; 34'-43' LENGTHS; 147.75 LF @ 51.7#/LF = 3.82 TONS <b>Customer P.O. Number:</b> TBD, <b>Packing Slip Number:</b> 2RPS13182, <b>Delivery Terms:</b> DAP-Prep-S							
17	2RSO05320	000105		5.83 TON	5.83 TON	\$ 35.00 TON	\$ 204.05
<b>Description:</b> 2 PIECES WF 24 X 131 STEEL BEAMS; CUT TO 44.5'; 89 LF @ 131#/LF = 5.83 TONS <b>Customer P.O. Number:</b> TBD, <b>Packing Slip Number:</b> 2RPS13182, <b>Delivery Terms:</b> DAP-Prep-S							
18	2RSO05320	000105		2.46 TON	2.46 TON	\$ 35.00 TON	\$ 86.10
<b>Description:</b> 2 PIECES WF 24 X 104 STEEL BEAMS; CUT TO 23.7'; 47.4 LF @ 104#/LF = 2.46 TONS <b>Customer P.O. Number:</b> TBD, <b>Packing Slip Number:</b> 2RPS13182, <b>Delivery Terms:</b> DAP-Prep-S							
19	2RSO05320	000016		1.78 TON	1.78 TON	\$ 35.00 TON	\$ 62.30
<b>Description:</b> 1 PIECE HP 18 X 157 BEAM; CUT TO 22.7' LENGTHS @ 157#/LF = 1.78 TONS <b>Customer P.O. Number:</b> TBD, <b>Packing Slip Number:</b> 2RPS13182, <b>Delivery Terms:</b> DAP-Prep-S							

**APPROVED**  
By Niels Hubbell at 4:04 pm, Jan 11, 2021

**Tax Exemption Number:**

CORRECT AMOUNT

**Payment Terms:** Net 30

**Net Total:** \$ 3,058.05

**Charges:**

**Sub Total Before Tax:** \$ 3,058.05

**Tax:** County \$ 45.87  
State \$ 183.49

**Total** \$ 3,287.41

**Currency:** USD



<b>INVOICE</b>
Remit to: P.O. Box 628734, Orlando, FL 32862-8734

Ms. Kelly Gumper  
 Bella Construction of The Keys  
 35 Diamond Drive  
 Key West, FL 33040

December 29, 2020  
 Project No: 2150.2000034.0000  
 Invoice No: 00467171  
 Due Date: January 28, 2021

<b>Terms: Net 30 days</b> We accept American Express, Visa, Master Card, Discover, and ACH
--

Project: 2150.2000034.0000 Dennis Street Cofferdam - Key West  
 Location: Dennis Street  
 Key West, FL 33040

<b>APPROVED</b> <i>By Niels Hubbell at 1:06 pm, Jan 15, 2021</i>
---

**Professional Services through December 21, 2020**

Phase: 2150 Dennis Street Cofferdam - Key West

**Unit Billing**

Remote Seismograph Rental				
11/26/2020	Rental Fee from 11/26/2020-12/26/20 (BE14725 & BE19331)	2.0 each @ 950.00	1,900.00	
	<b>Total Units</b>		<b>1,900.00</b>	<b>1,900.00</b>
	<b>Total this Phase</b>			<b>\$1,900.00</b>
	<b>Total this Invoice</b>			<b>\$1,900.00</b>

**Outstanding Invoices**

Number	Date	Balance
00459524	10/22/2020	4,075.00
<b>Total</b>		<b>4,075.00</b>

**Total Now Due \$5,975.00**

**Billings to Date**

Unit	Current	Prior	Total	Received	A/R Balance
Unit	1,900.00	4,075.00	5,975.00		
<b>Totals</b>	<b>1,900.00</b>	<b>4,075.00</b>	<b>5,975.00</b>	<b>0.00</b>	<b>5,975.00</b>

If you have any further questions or concerns regarding this invoice, please contact Belkis Perez at Bperez@universalengineering.com



1310 Neptune Drive  
Boynton Beach, FL, 33426  
Phone: 561-736-4900 / 954-941-8700  
Fax: 561-737-9975 / 954-938-8900

# INVOICE

Invoice Number: 124791  
Invoice Date: Dec 14, 2020  
Page: 1

*Duplicate*

Bill To:
BELLA CONSTRUCTION OF KEY WEST, INC. 35 DIAMOND DRIVE KEY WEST, FL 33040

Ship to:
TEMPORARY COFFER DAMN DENNIS STREET & VENETIA STREET KEY WEST, FL

Customer ID	Customer PO	Payment Terms	
BEL2515	TEMP. COFFER DAMN	Net 30 Days	
Sales Rep ID	Shipping Method	Ship Date	Due Date
			1/13/21

Quantity	Item	Description	Unit Price	Amount
1.00	M208	MOBILIZATION OF EQUIPMENT/CREW	500.00	500.00
1.00	M201	TEST BORINGS - LUMP SUM (TRUCK MOUNTED DRILL RIG)	2,000.00	2,000.00
1.00	M101	PROJECT ENGINEER	250.00	250.00

**APPROVED**  
By Niels Hubbell at 4:30 pm, Dec 15, 2020

Subtotal	2,750.00
Sales Tax	
Total Invoice Amount	2,750.00
Payment/Credit Applied	DEPOSIT PAYMENT (\$1,3750.00)
<b>TOTAL</b>	<b>\$1,3750.00</b>

Check/Credit Memo No:

PLEASE NOTE: FINANCE CHARGES WILL BE APPLIED TO ALL PAST DUE ACCOUNTS

# November 2020

November 2020							December 2020						
Su	Mo	Tu	We	Th	Fr	Sa	Su	Mo	Tu	We	Th	Fr	Sa
1	2	3	4	5	6	7	6	7	8	9	10	11	12
8	9	10	11	12	13	14	13	14	15	16	17	18	19
15	16	17	18	19	20	21	20	21	22	23	24	25	26
22	23	24	25	26	27	28	27	28	29	30	31		
29	30												

SUNDAY	MONDAY	TUESDAY	WEDNESDAY	THURSDAY	FRIDAY	SATURDAY
Nov 1	2	3 CRANE AND MATERIALS ON SITE	4	5	6	7
8	9 STORM ETA	10 FINISH TOP WHALER AND EXCAVATE	11	12	13	14
15	16 PILES REFUSAL	17	18	19	20	21
22	23	24	25	26	27 ANTICIPATED COMPLETION	28 WORK ON PILES
29	30 WORK ON PILES EXCAVATE A	Dec 1	2	3	4	5

# December 2020

December 2020							January 2021						
Su	Mo	Tu	We	Th	Fr	Sa	Su	Mo	Tu	We	Th	Fr	Sa
		1	2	3	4	5						1	2
6	7	8	9	10	11	12	3	4	5	6	7	8	9
13	14	15	16	17	18	19	10	11	12	13	14	15	16
20	21	22	23	24	25	26	17	18	19	20	21	22	23
27	28	29	30	31			24	25	26	27	28	29	30
							31						

SUNDAY	MONDAY	TUESDAY	WEDNESDAY	THURSDAY	FRIDAY	SATURDAY
Nov 29	30	Dec 1 WORK ON PILES EXCAVATE AND PREDRILL	2	3	4	5 EXCAVATE PERIMETER FOR SHEETS
6	7 WORK ON PILES	8 BIG HAMMER	9	10 WORK ON PILES EXCAVATE AND DRILL	11	12
13	14 WORK ON PILES	15	16	17	18	19 PRE EXCAVATE PILES
20	21	22 WORK ON PILES	23	24	25	26
27	28 WORK ON PILES PREDRILL	29	30	31	Jan 1, 21	2

# January 2021

January 2021							February 2021						
Su	Mo	Tu	We	Th	Fr	Sa	Su	Mo	Tu	We	Th	Fr	Sa
3	4	5	6	7	8	9	7	8	9	10	11	12	13
10	11	12	13	14	15	16	14	15	16	17	18	19	20
17	18	19	20	21	22	23	21	22	23	24	25	26	27
24	25	26	27	28	29	30	28						
31													

SUNDAY	MONDAY	TUESDAY	WEDNESDAY	THURSDAY	FRIDAY	SATURDAY
Dec 27	28	29	30	31	Jan 1, 21	2
3	4	5	6	7	8	9
	WORK ON PILES RESET AND PLUMB					
10	11	12	13	14	15	16
WORK ON PILES BACKFILL AND PLUMB		ACTUAL COMPLETION				
17	18	19	20	21	22	23
24	25	26	27	28	29	30
31	Feb 1	2	3	4	5	6