

Layer List Legend

Quick Links:

- Real Property Search
- Tangible Property Search
- View Map

Layers:

- Annotation
- Buildings
- Major Roads
- Centerline
- Easements
- Hooks
- Lot Lines
- Road Center
- Rights of Way
- Section Lines
- Shoreline
- Condo Building
- Qualified Condo Sales
- Qualified Parcel Sales
- Conservation Easement
- Key Names
- Subdivisions
- Parcels
- Personal Property
- Section Poly
- County Outline
- 2022 Aerial Photography
- 2021 Aerial Photography
- 2018 Aerial Photography
- 2015 Aerial Photography
- 2012 Aerial Photography

Restore Layer Defaults

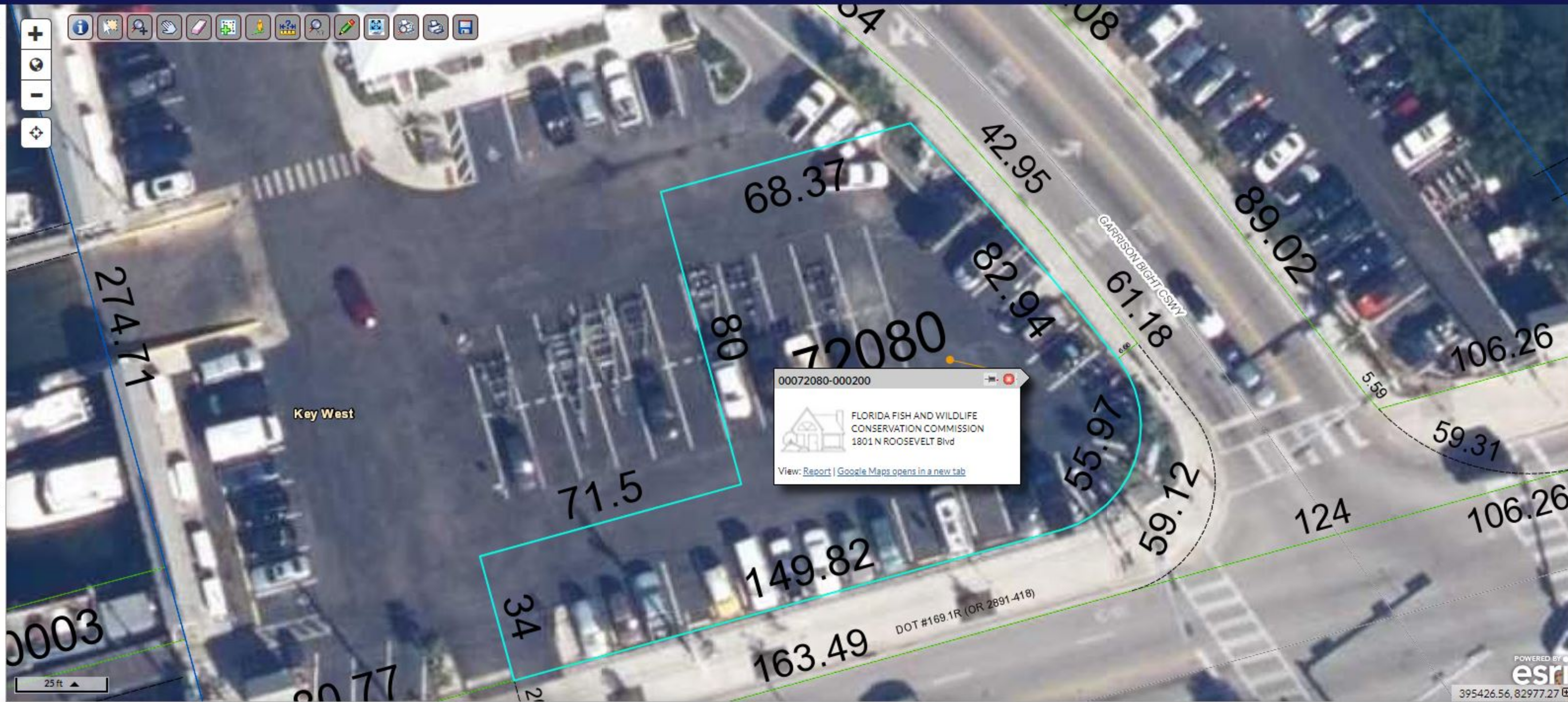

Results:

Parcel ID - 00072080-000200
 Alt Id - 8842635
 Address - 1801 N ROOSEVELT Blvd
 Owner - FLORIDA FISH AND WILDLIFE CONSERVATION COMMISSION
 View: [Report](#) | [Google Maps opens in a new tab](#)

Parcel ID	00072080-000200	Alternate ID	8842635	Owner Address	FLORIDA FISH AND WILDLIFE CONSERVATION COMMISSION
Sec/Twp/Rng	05/68/25	Class	STATE PARKS		620 S Meridian St
Property Address	1801 N ROOSEVELT Blvd KEY WEST				Tallahassee, FL 32399
District	10KW				
Brief Tax Description	5 68 25 KW PT OF PARKING AREA IN GARRISON BIGHT (.298 AC) OR1290-1529/31 OR2745-75/79C (Note: Not to be used on legal documents)				

POWERED BY esri

395426.56, 82977.27