

Plan of Amphitheater

1 PLAN VIEW OF AMPHITHEATER BUILDING

A4-01 SCALE: N/A

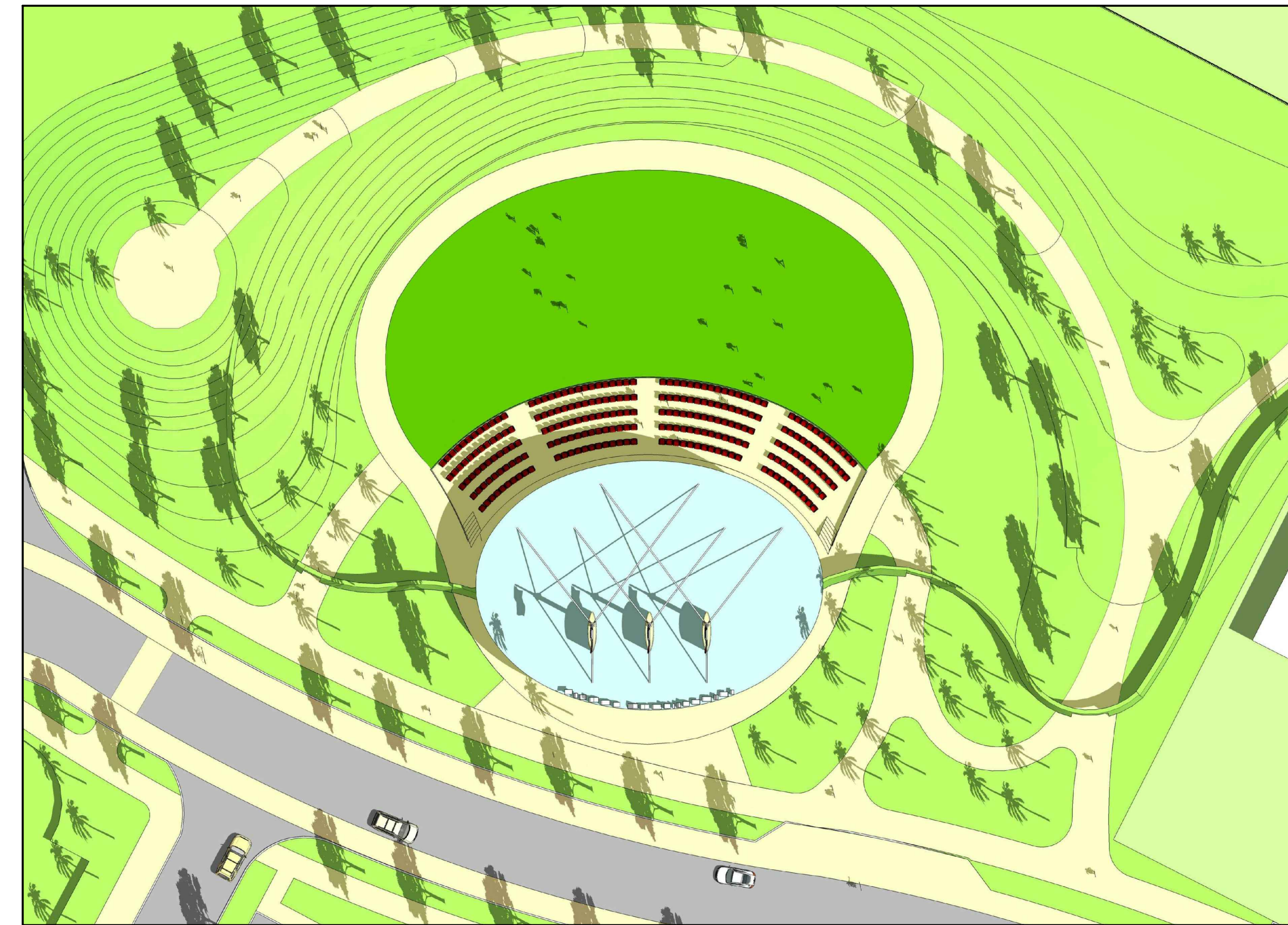

3 PLAN VIEW OF AMPHITHEATER

A4-01 SCALE: N/A

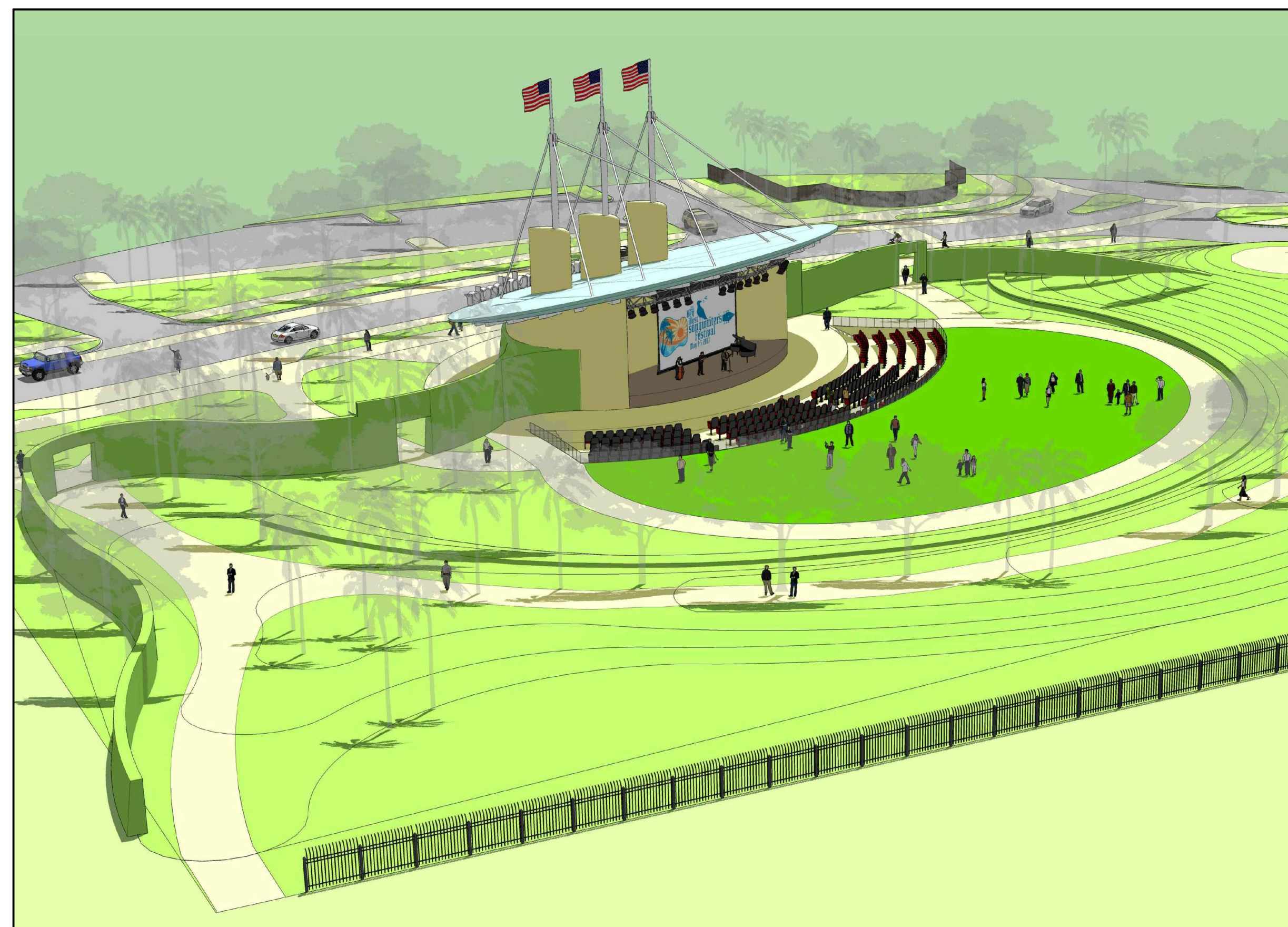

2 BIRD'S EYE VIEW FROM THE NORTH

A4-01 SCALE: N/A

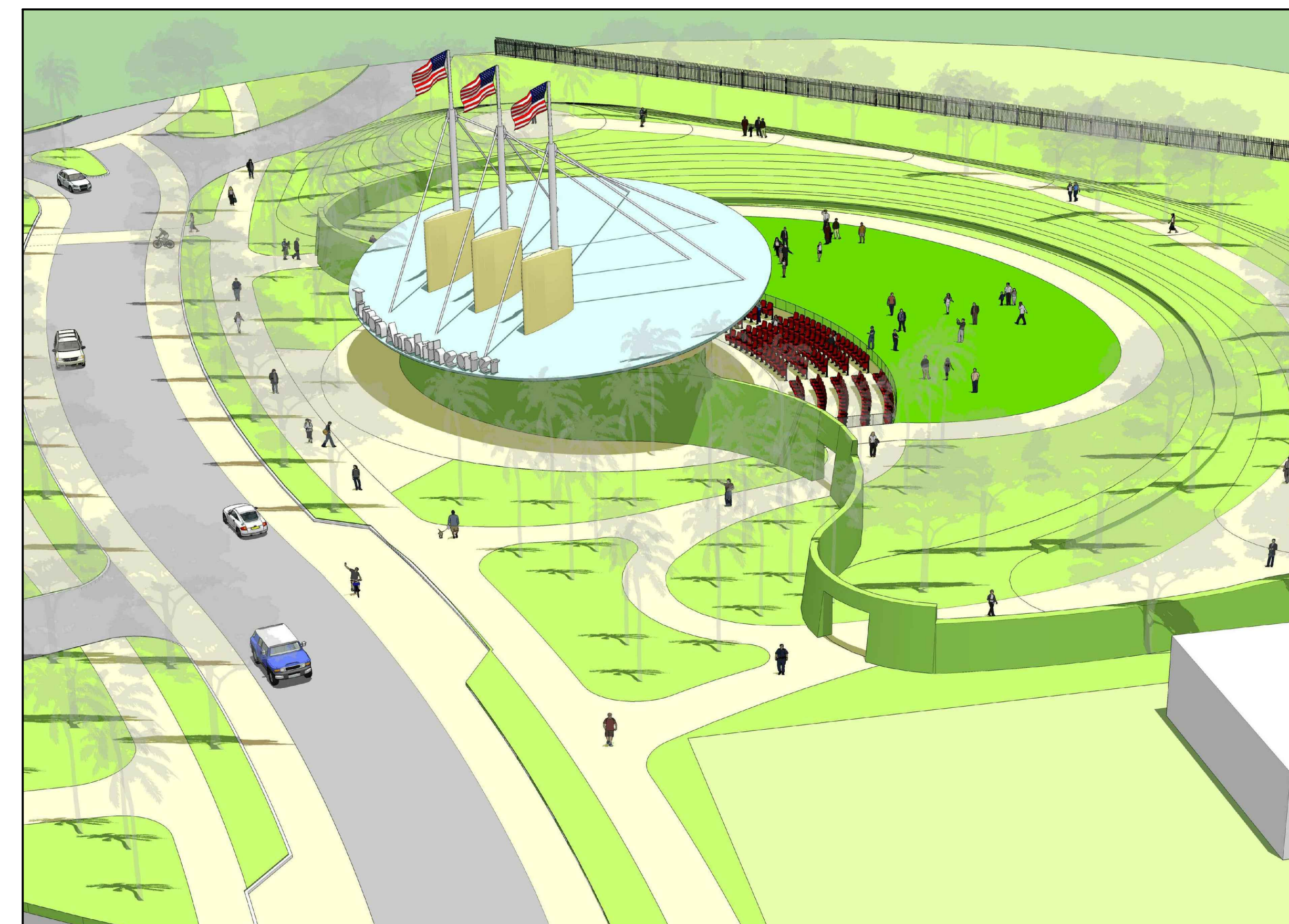

4 BIRD'S EYE VIEW FROM THE EAST

A4-01 SCALE: N/A



**BERMELLO AJAMIL & PARTNERS • INC**  
 Architecture • Engineering • Planning  
 Interior Design • Landscape Architecture  
 2601 South Bayshore Drive  
 Suite 1000  
 Miami, Florida 33133  
 (305) 859-2050  
 Fax (305) 860-3700

PREPARED FOR/OWNER:  
 CITY OF KEY WEST, FL  
 P. O. BOX 1409  
 3140 FLAGLER AVENUE  
 KEY WEST, FL 33041



PROJECT NAME:  
**TRUMAN WATERFRONT PARK**

PROJECT LOCATION/ADDRESS:  
 TRUMAN WATERFRONT PARK  
 WEST OF FORT STREET AND THE  
 TRUMAN ANNEX DEVELOPMENT,  
 NORTH OF KEY WEST NAVAL BASE

SUB-CONSULTANT INFORMATION:

PROFESSIONAL SEAL:

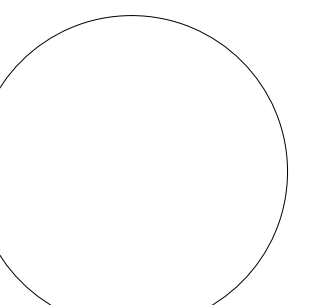

TODD OSBORN, R.A.  
 AR 92877

SUBMITTAL DESCRIPTION / MILESTONE:

**DEVELOPMENT APPLICATION**  
 March 3, 2014

REVISIONS:  
 1 02/22/2013  
 2 06/28/2013 Response to Navy Review

DRAWING SHEET INFORMATION  
 BA PROJECT NO.: 12010  
 SCALE: AS NOTED  
 DATE: February 12, 2014  
 DRAWN BY: Y1  
 CHECKED BY: SB  
 CADD FILE: X:\Truman Waterfront Base.dwg

DRAWING TITLE:  
**AMPHITHEATER RENDERINGS**

SHEET NO.

**A4-01**



1 BIRD'S EYE VIEW FROM THE WEST

A4-02 SCALE: N/A

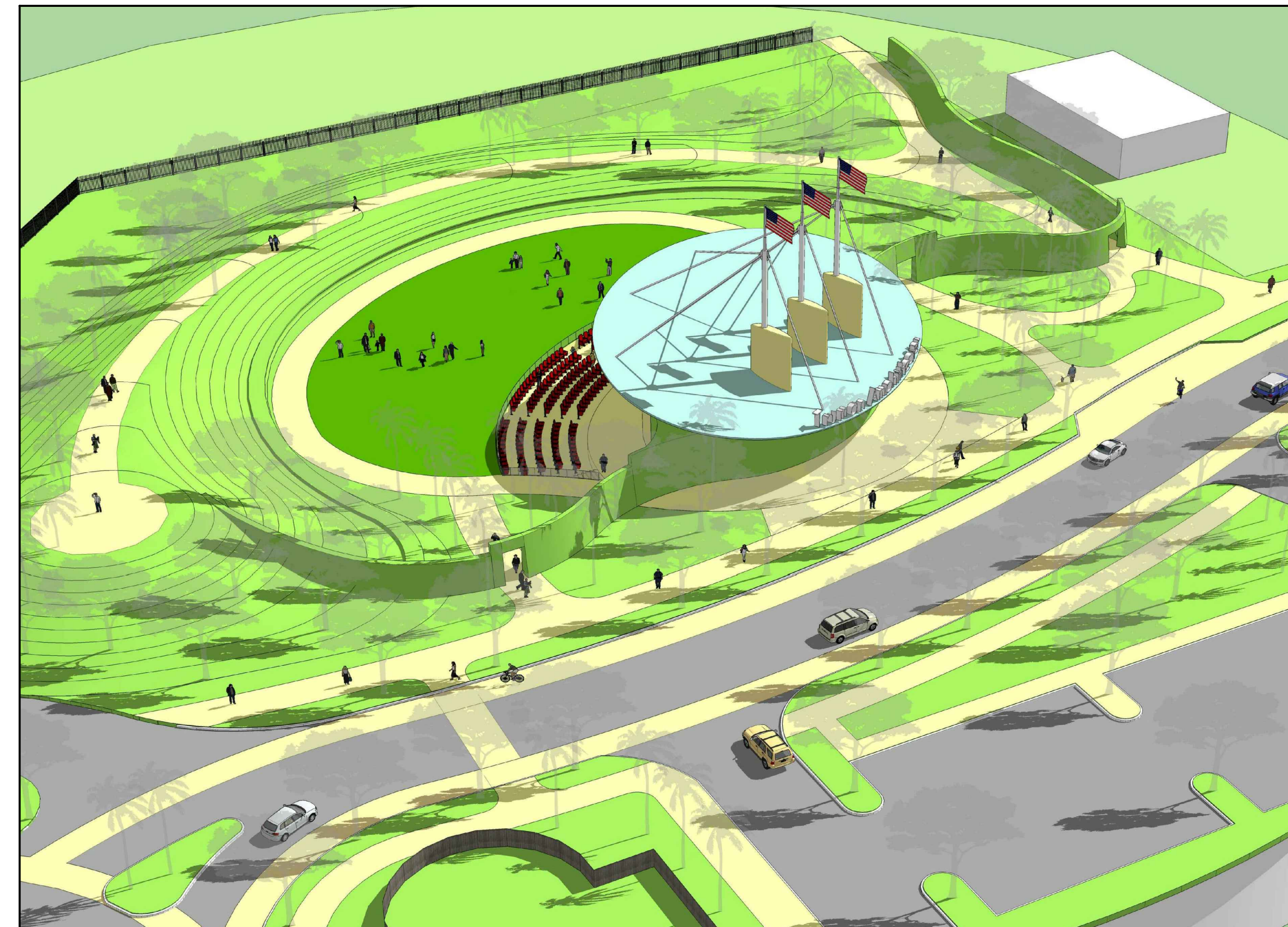

3 BIRD'S EYE VIEW FROM THE SOUTH

A4-02 SCALE: N/A

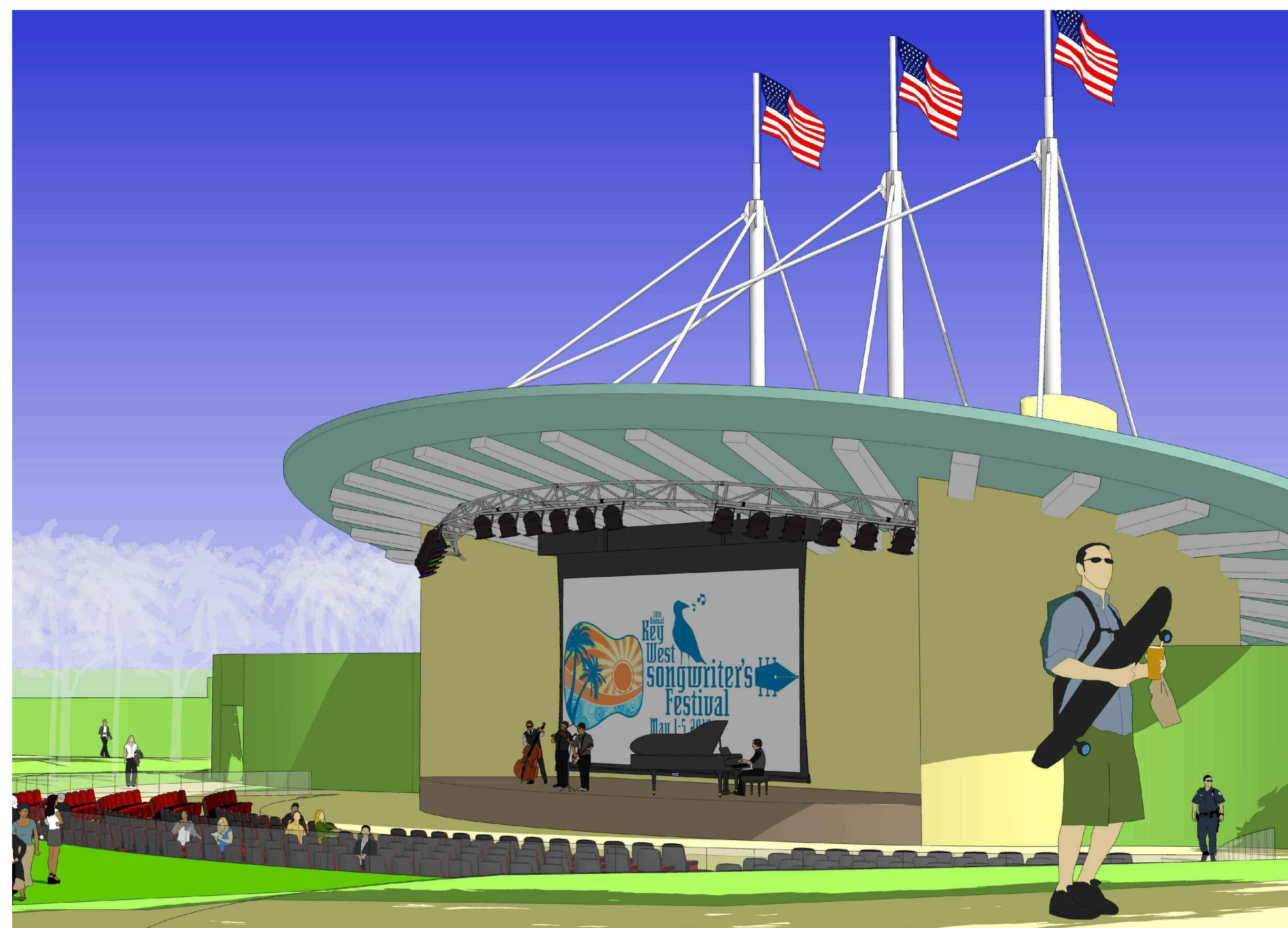

2 GROUND LEVEL VIEW FROM THE WEST

A4-02 SCALE: N/A



4 GROUND LEVEL VIEW FROM THE SOUTHWEST

A4-02 SCALE: N/A



BERMELLO AJAMIL & PARTNERS • INC

Architecture • Engineering • Planning  
Interior Design • Landscape Architecture  
2601 South Bayshore Drive  
Suite 1000  
Miami, Florida 33133  
(305) 859-2050  
Fax (305) 860-3700

PREPARED FOR/OWNER:  
CITY OF KEY WEST, FL  
P. O. BOX 1409  
3140 FLAGLER AVENUE  
KEY WEST, FL 33041



PROJECT NAME:  
**TRUMAN WATERFRONT PARK**

PROJECT LOCATION/ADDRESS:  
TRUMAN WATERFRONT PARK  
WEST OF FORT STREET AND THE  
TRUMAN ANNEX DEVELOPMENT,  
NORTH OF KEY WEST NAVAL BASE

SUB-CONSULTANT INFORMATION:

PROFESSIONAL SEAL:

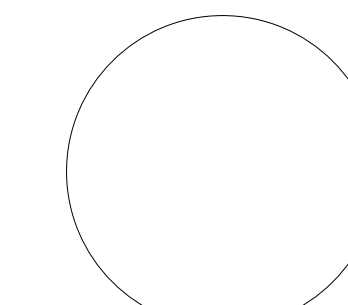

TODD OSBORN, R.A.  
AR 92877

SUBMITTAL DESCRIPTION / MILESTONE:

DEVELOPMENT APPLICATION  
March 3, 2014

REVISIONS:

1 02/22/2013  
2 06/28/2013 Response to Navy Review

DRAWING SHEET INFORMATION

BA PROJECT NO.: 12010  
SCALE: AS NOTED  
DATE: February 12, 2014  
DRAWN BY: Y1  
CHECKED BY: SB  
CADD FILE: X:\Truman Waterfront Base.dwg

DRAWING TITLE:  
**AMPHITHEATER RENDERINGS**

SHEET NO.

**A4-02**

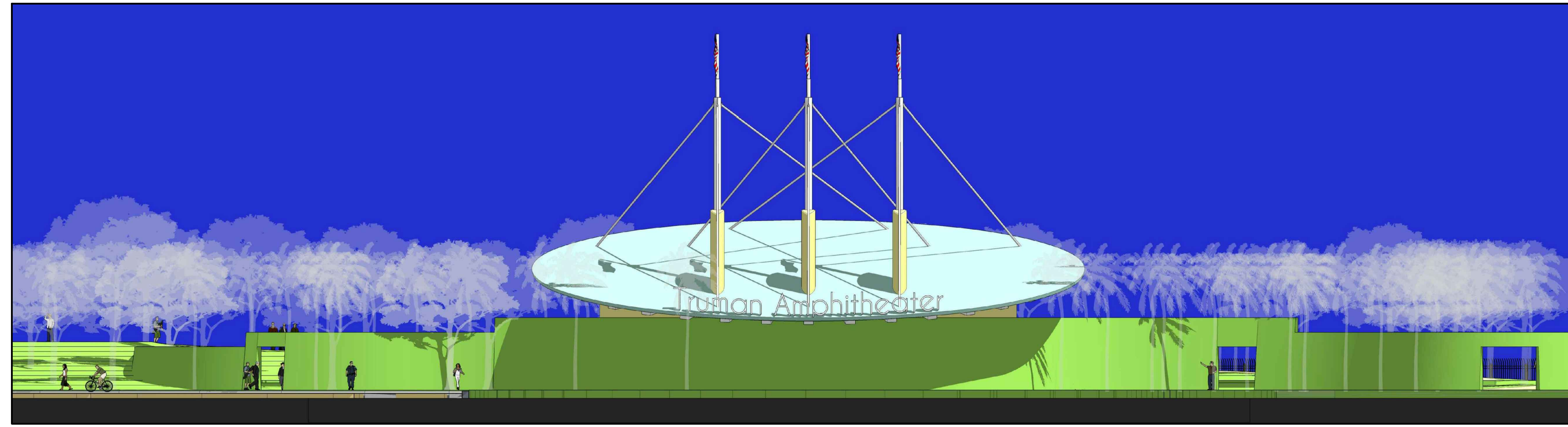
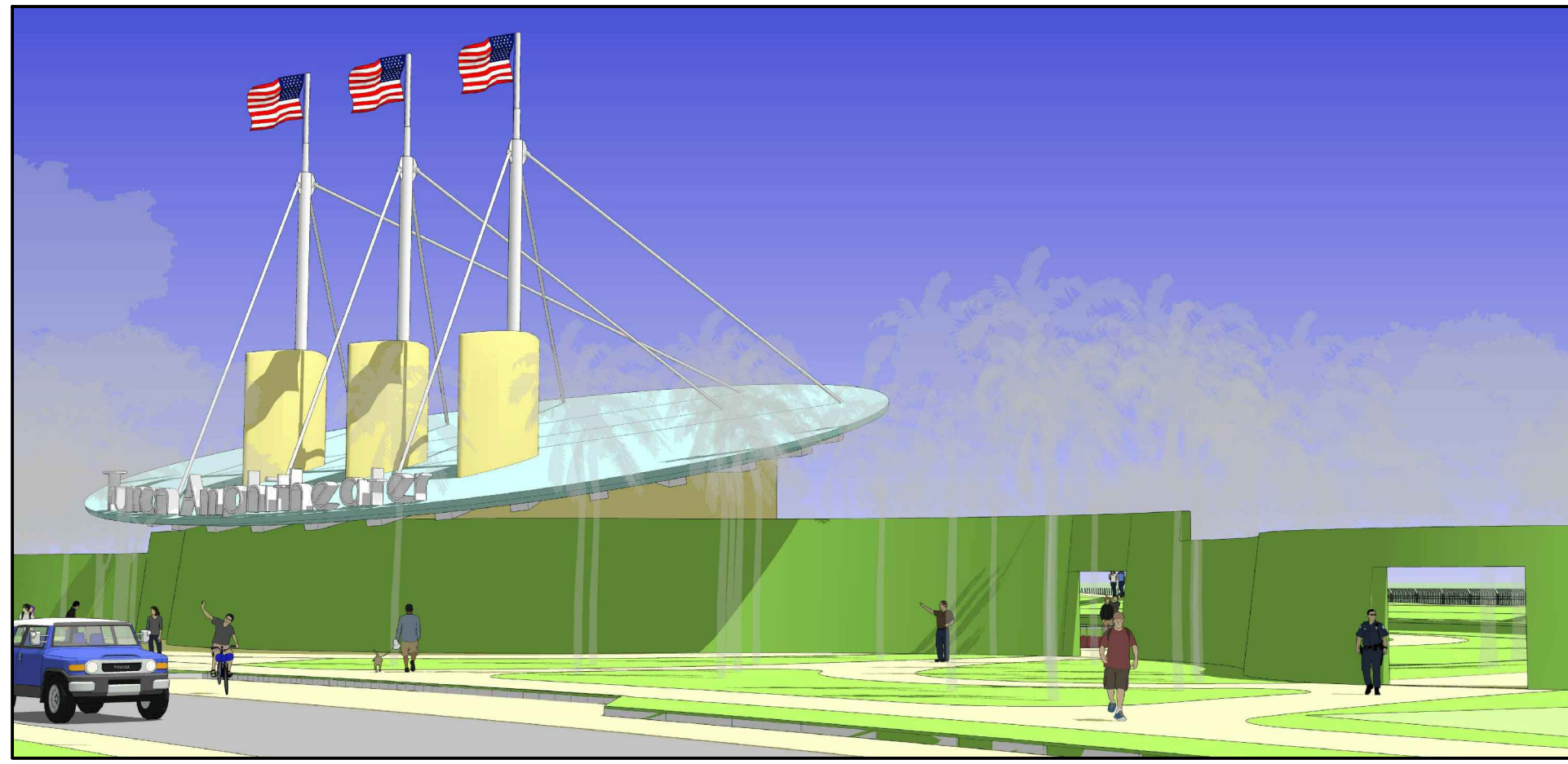

**1** GROUND LEVEL VIEW FROM THE EAST  
A4-03 SCALE: N/A

**4** SOUTH ELEVATION  
A4-03 SCALE: N/A



**2** NORTH ELEVATION  
A4-03 SCALE: N/A



**3** EAST ELEVATION  
A4-03 SCALE: N/A



**BERMELLO AJAMIL  
& PARTNERS • INC**  
Architecture • Engineering • Planning  
Interior Design • Landscape Architecture  
2601 South Bayshore Drive  
Suite 1000  
Miami, Florida 33133  
(305) 859-2050  
Fax (305) 860-3700

PREPARED FOR/OWNER:  
CITY OF KEY WEST, FL  
P. O. BOX 1409  
3140 FLAGLER AVENUE  
KEY WEST, FL 33041



PROJECT NAME:  
**TRUMAN  
WATERFRONT  
PARK**

PROJECT LOCATION/ADDRESS:  
TRUMAN WATERFRONT PARK  
WEST OF FORT STREET AND THE  
TRUMAN ANNEX DEVELOPMENT,  
NORTH OF KEY WEST NAVAL BASE

SUB-CONSULTANT INFORMATION:

PROFESSIONAL SEAL:

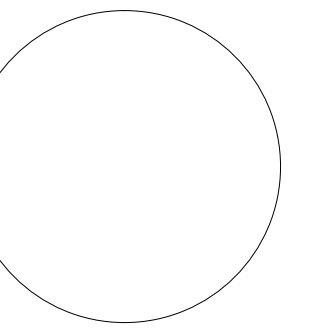

TODD OSBORN, R.A.  
AR 92877

SUBMITTAL DESCRIPTION / MILESTONE:

**DEVELOPMENT  
APPLICATION  
March 3, 2014**

REVISIONS:  
1 02/22/2013  
2 06/28/2013 Response to Navy Review

DRAWING SHEET INFORMATION  
BA PROJECT NO.: 12010  
SCALE: AS NOTED  
DATE: February 12, 2014  
DRAWN BY: Y1  
CHECKED BY: SB  
CADD FILE: X:\Truman Waterfront Base.dwg

DRAWING TITLE:  
**AMPHITHEATER  
RENDERINGS**

SHEET NO.

**A4-03**