

City of Key West Tree Commission

Tree Permit Application

PO Box 1409
Key West, FL 33040
Phone: 305-809-3764
Fax: 305-809-3978

6165

Home/Property Owner: Deborah J Romano Date: 3/26/12

Mailing Address: 208 FRONT ST. KW FL. 33040

Owner Signature: Deborah J Romano Owner Ph#: 973-229-5091

Represented by: Self Rep. Ph#: ()

Represented by mailing address: _____

Attendance at the Tree Commission meeting on the date when your request will be discussed is necessary in order to expedite the resolution of your application.

A letter of representation from the owner must accompany this application if the owner is unable to attend.

Letter of Representation ()

Tree(s) Address: 1012 SOUTH RD Cross/Corner Street: SOUTH RD / GRINNELL

Common Name(s): Gumbo Limbo Scientific Name(s): BURSCA SIMARUBA

Species Type(s) {check all that apply}: () Palm () Flowering () Fruit () Shade

Reason(s) for Application {check all that apply}:

- | | | |
|--|--|--|
| <input checked="" type="checkbox"/> REMOVE | <input type="checkbox"/> TRANSPLANT | <input type="checkbox"/> HEAVY MAINTENANCE |
| <input type="checkbox"/> Tree Health | <input type="checkbox"/> New Location | <input type="checkbox"/> Branch Removal |
| <input type="checkbox"/> Safety | <input type="checkbox"/> Same Property | <input type="checkbox"/> Crown Cleaning/Thinning |
| <input type="checkbox"/> Other / Explain | <input type="checkbox"/> Other / Explain | <input type="checkbox"/> Crown Reduction |

Reason(s) for request:

Roots growing into pool - lifting decking
BACKYARD

Replacement plant material must be Florida Grade #1. Replacement of a palm with a native palm is required. Replacement of a canopy tree with a native canopy tree is required. If you need assistance with replacements, please call the Landscape Department at 305-809-3764.

Mark location of tree in this area including cross/corner street >>>>

Provide access for viewing tree(s) prior to meeting
Identify tree(s) with colored tape

AGENDA ITEM #

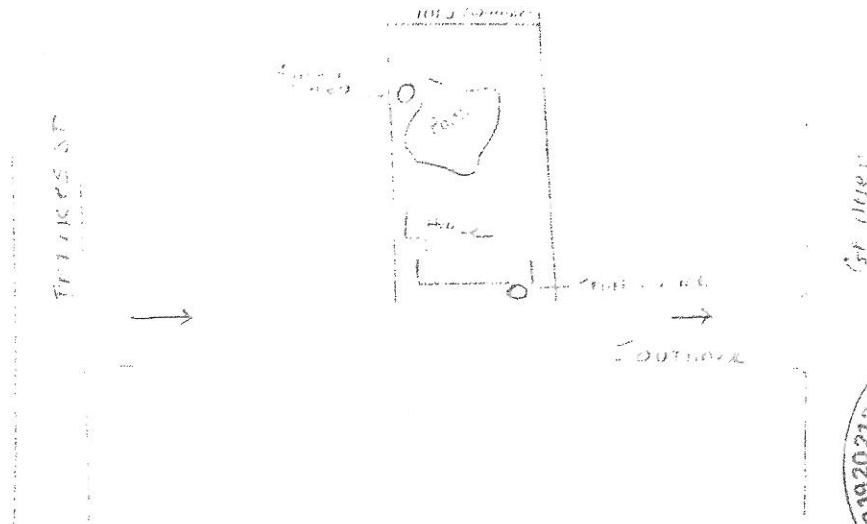

Tree Species _____
Circumference _____ $\div 3.14$ = diameter _____
Location _____ % Species _____ % Condition _____ % Total Average Value _____ %
Avg. value _____ X _____ Diameter _____ = _____
Replacement Inches

LOCATION: OLD CITY HALL, 510 GREENE STREET, 5:00 p.m.

FOR TREE COMMISSION USE ONLY.

() TABLED () APPROVED () DENIED () FURTHER ACTION

COMMENTS: _____

CHAIRPERSONS SIGNATURE/DATE

City Engineer comments if required: _____

ENGINEER'S SIGNATURE/DATE