

Four 2BR/2BA Apartments with priority access for Key West Police Dept., Fire Dept., City General Staff, and Public School Teachers.

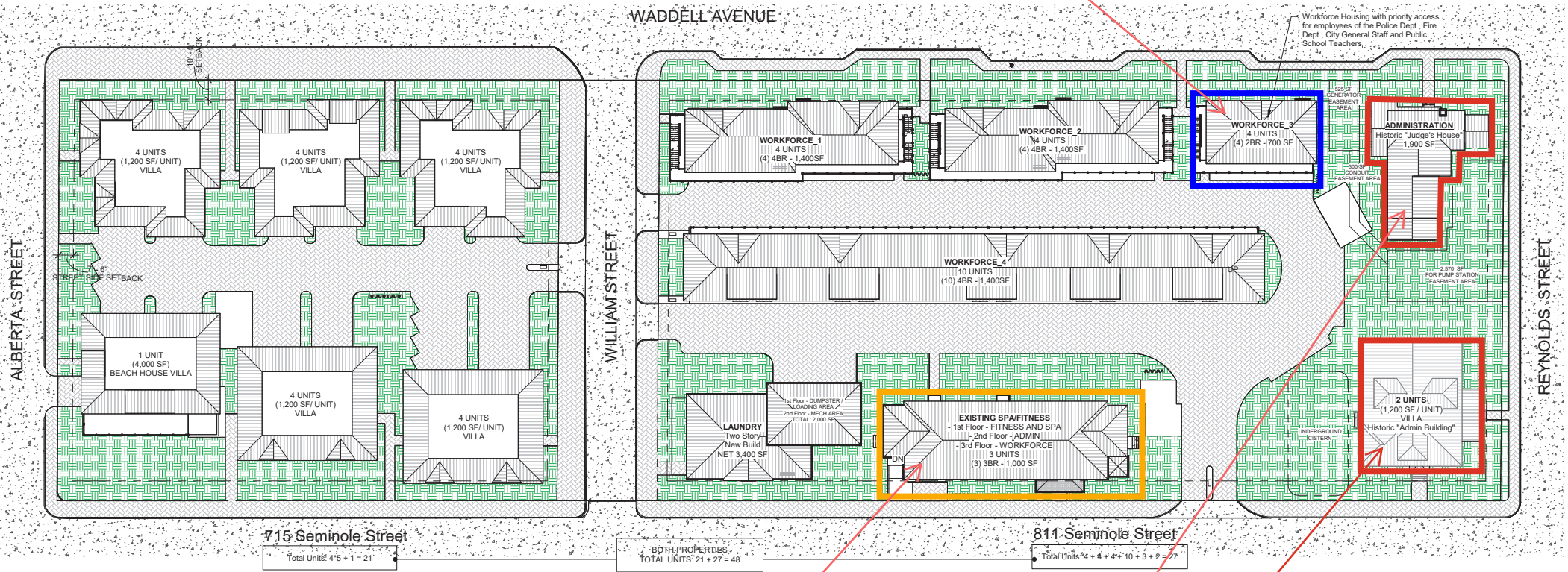

- Notes:
1. All workforce housing units will have rent capped at the 80% AMI affordability level (with income eligibility up to 140% AMI).
  2. All newly-constructed buildings designed to comply with HMDR zoning limits on height, massing, and density and do not utilize any increased limits for height, massing and density allowed under requested HCT zoning.

Historic building to be renovated and restored (in place).

Historic building (relocated) to be restored and renovated.