

KEY WEST HARBOR
LEASE AREA

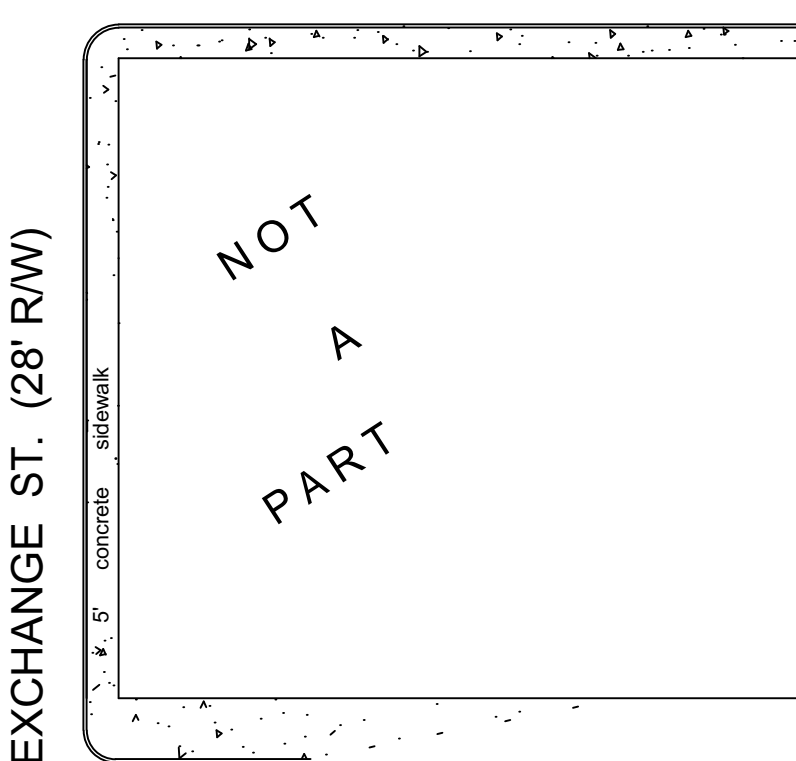

| | | | | | |
|------------------------------------|-----------|-----------------------|--|--|--|
| City of Key West Mallory Square | | | ISLAND SURVEYING INC. ENGINEERS PLANNERS SURVEYORS | | |
| Lease Areas | | | Dwn No: 10-108 | | |
| Scale: 1"=20' | Ref. file | Flood panel No. 1516K | Dwn. By: F.H.H. | | |
| Date: 1/28/10 | | Flood Zone: | Key West, FL 33040 | | |
| REVISIONS AND/OR ADDITIONS | | | 3152 Northside Drive Suite 1210 Key West, FL 33040 (305) 293-0466 Fax: (305) 293-0237 tsneal@tropicalsoup.net | | |

1 MALLORY SQUARE SITE PLAN
C1.1 SCALE: 1" = 30 FT

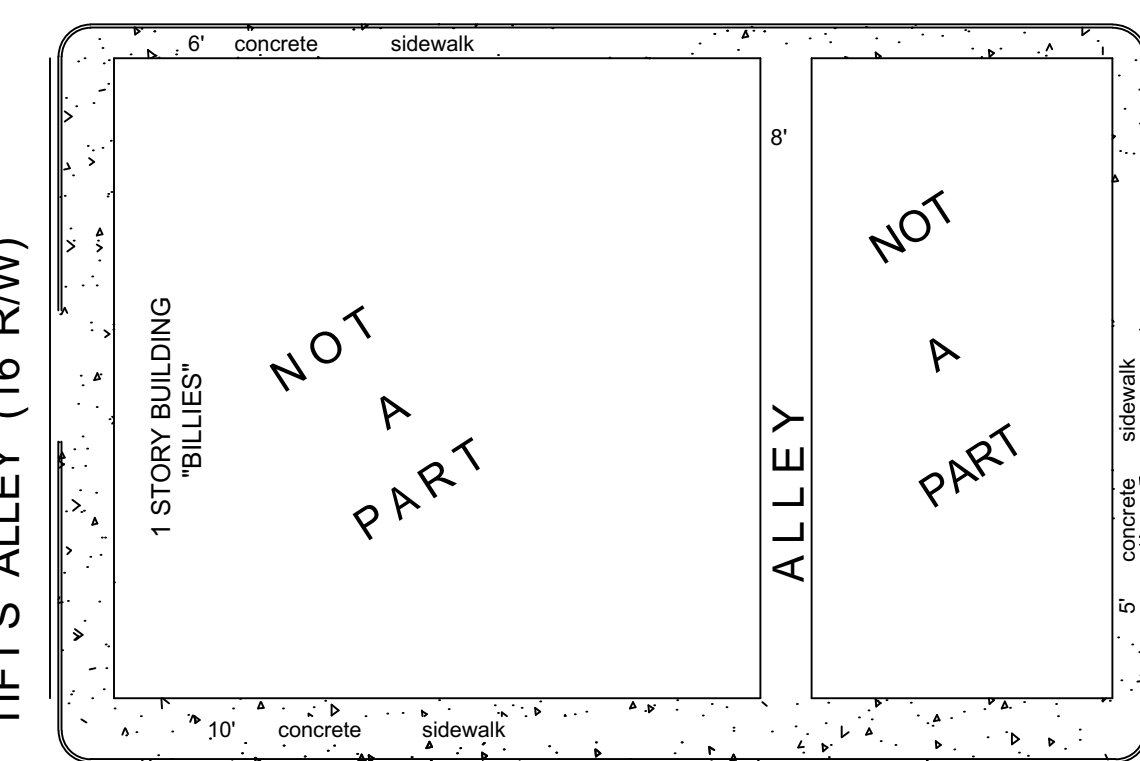
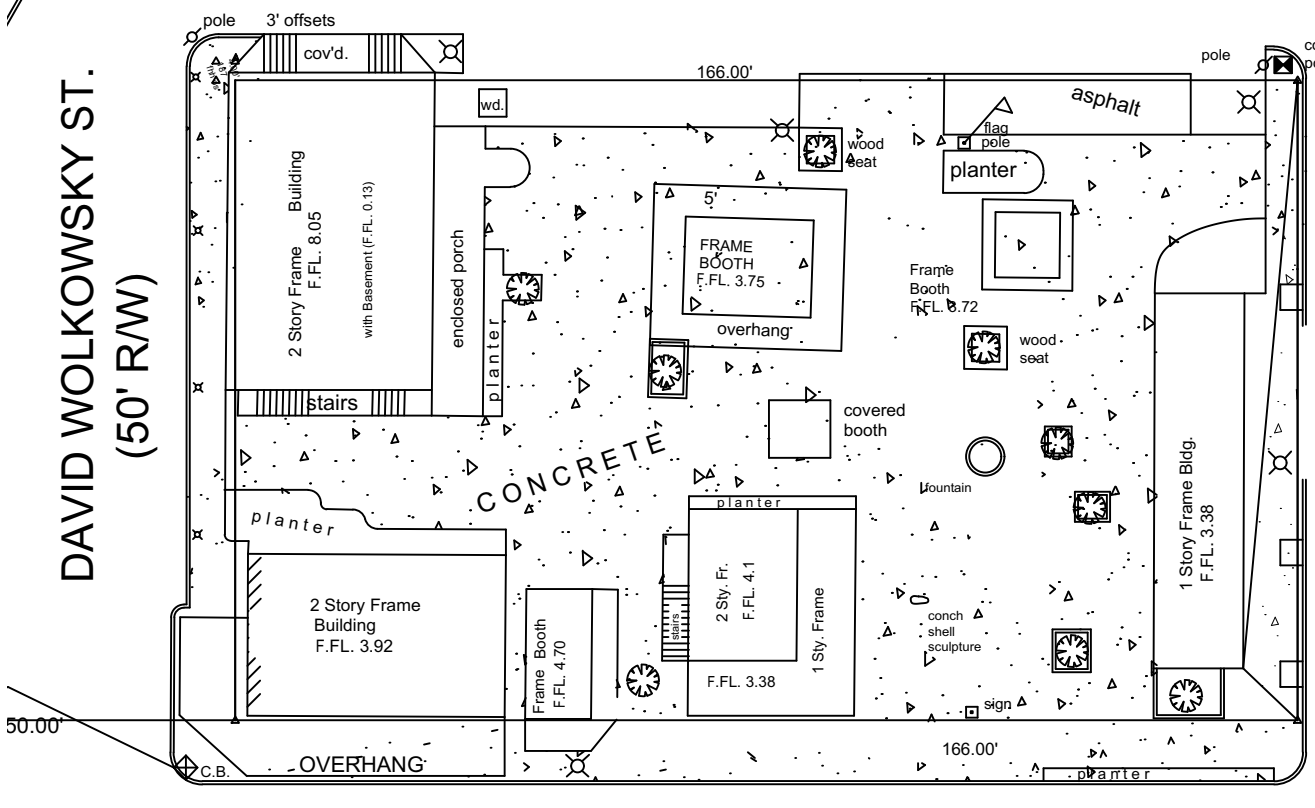
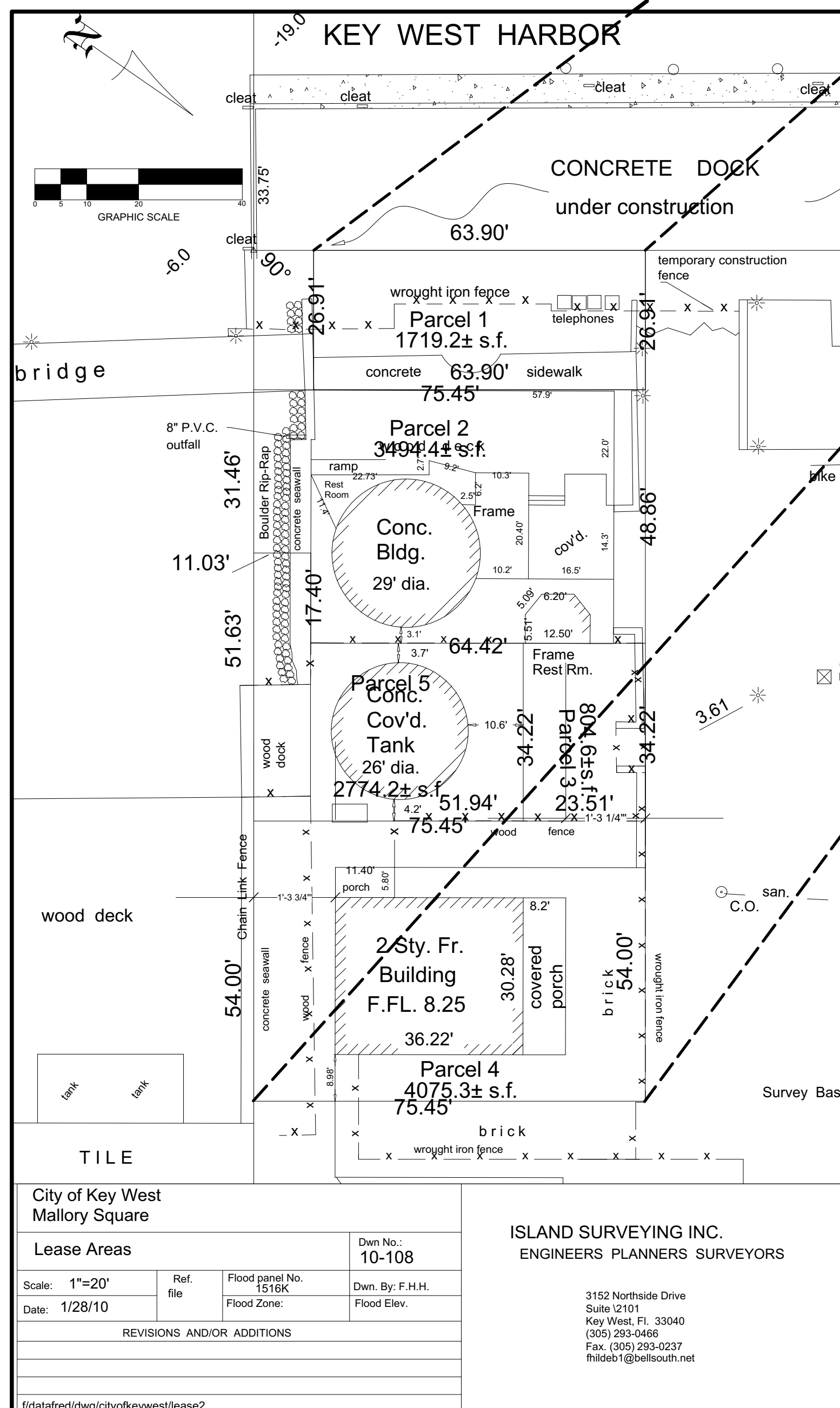
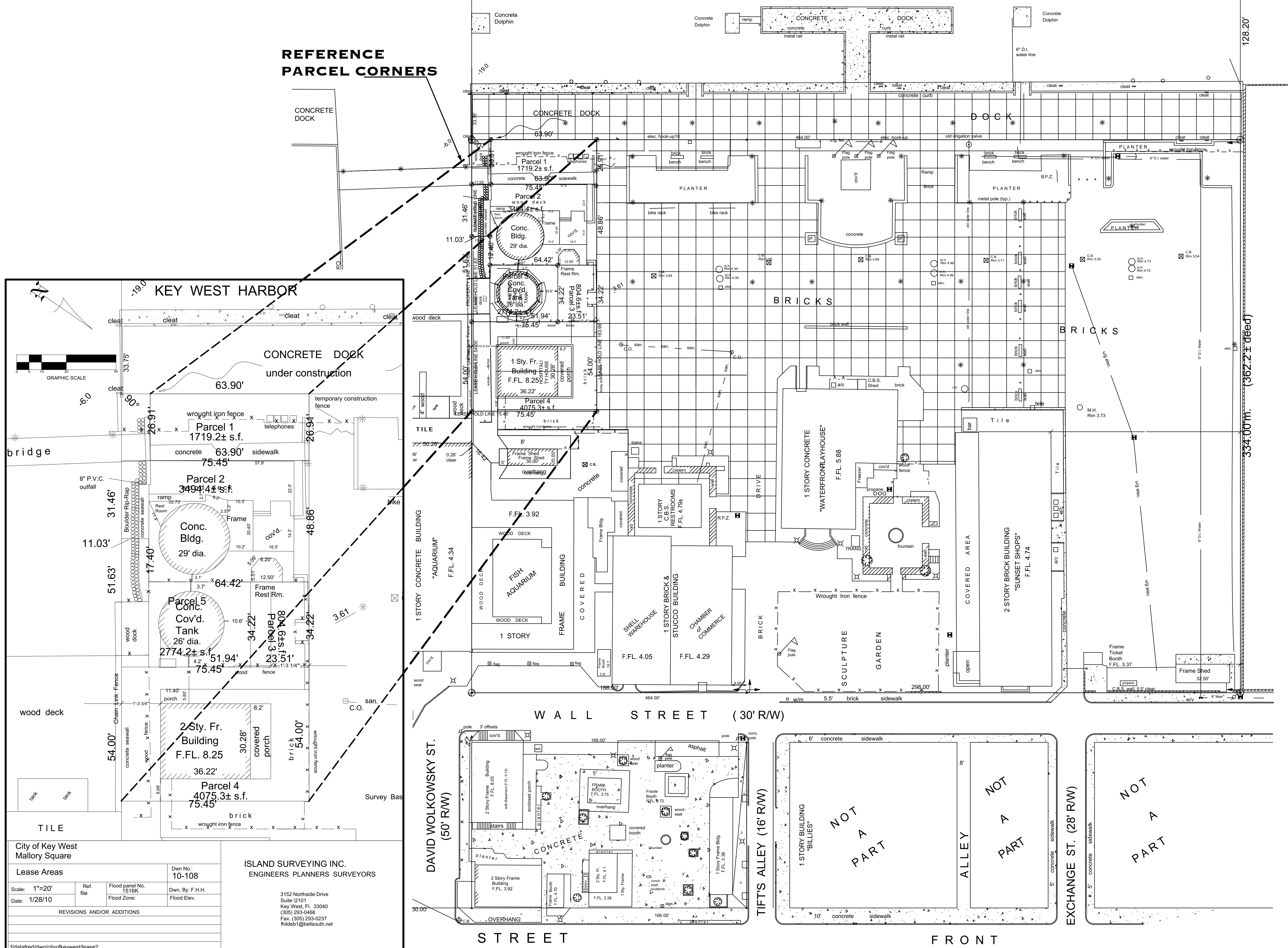
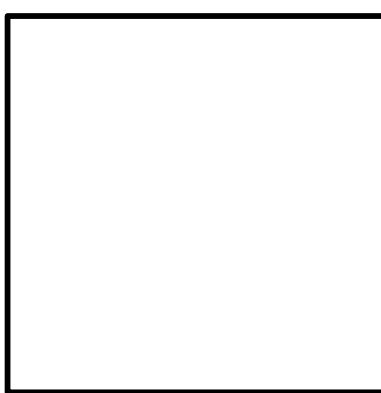

DRAWING TITLE:
 ARCHITECTURAL SITE PLAN

DRAWN: TSN
CHECKED: TSN
DATE: 09-11-2018

| REV. # | DATE |
|---------|------------|
| REV. #1 | 09-12-2019 |
| REV. #2 | 10-04-2019 |

REVISION # **DATE**
C1.2
 SHEET #

KEY WEST HARBOR

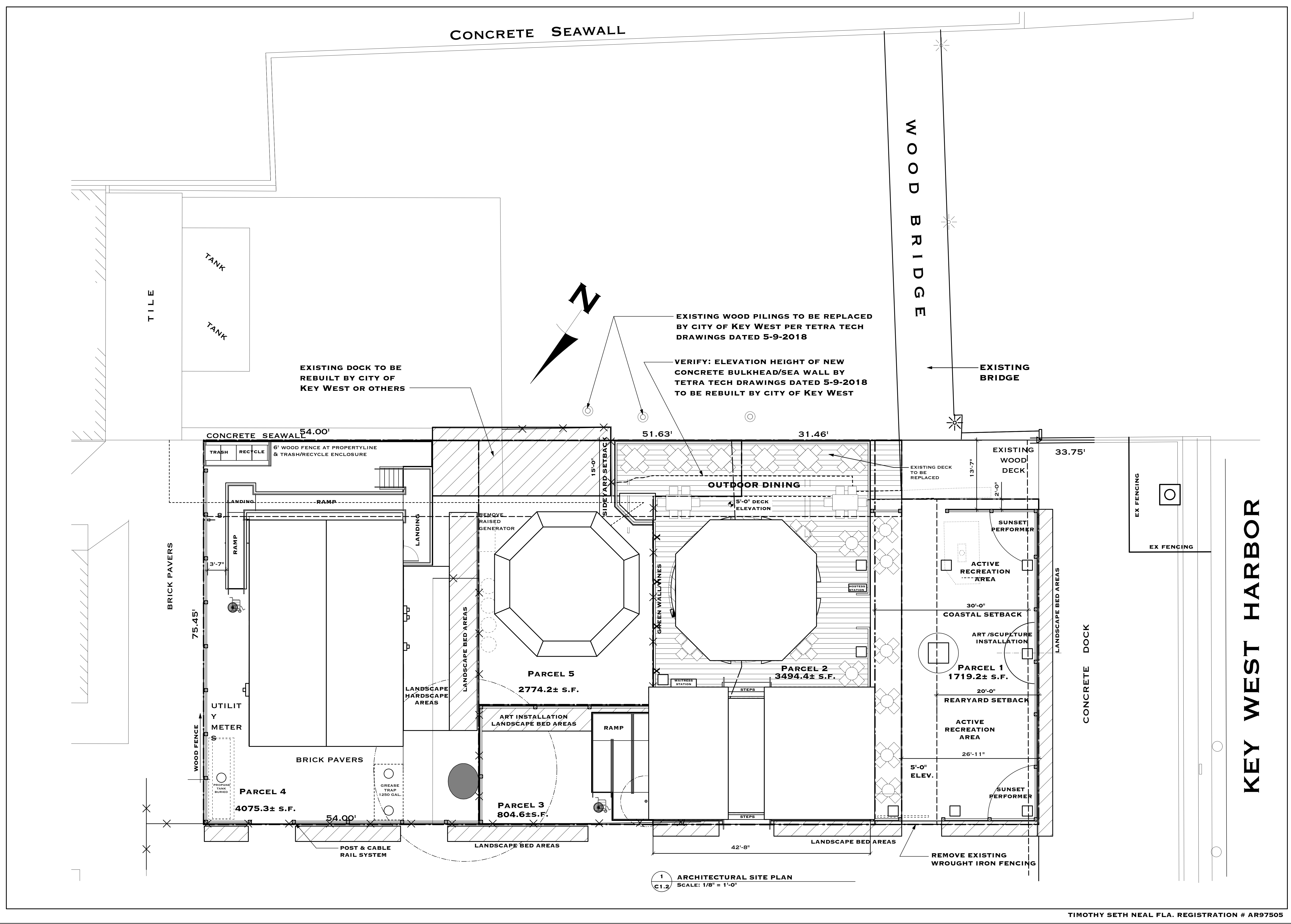

1 ARCHITECTURAL SITE PLAN
C1.2 SCALE: 1/8" = 1'-0"

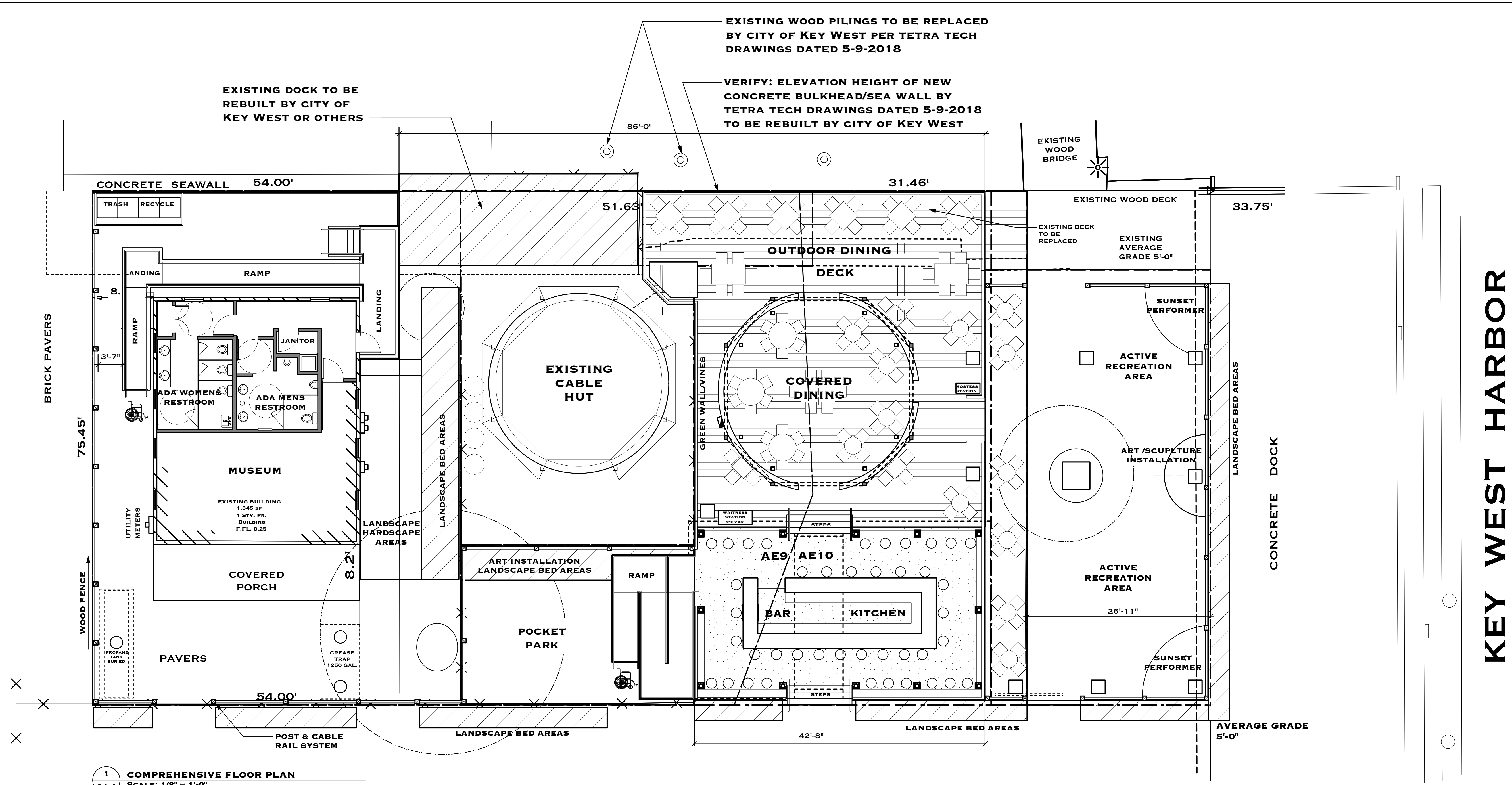

1 COMPREHENSIVE FLOOR PLAN
A1.1 SCALE: 1/8" = 1'-0"

EXISTING DOCK TO BE REBUILT BY CITY OF KEY WEST OR OTHERS

EXISTING WOOD PILINGS TO BE REPLACED BY CITY OF KEY WEST PER TETRA TECH DRAWINGS DATED 5-9-2018

VERIFY: ELEVATION HEIGHT OF NEW CONCRETE BULKHEAD/SEA WALL BY TETRA TECH DRAWINGS DATED 5-9-2018 TO BE REBUILT BY CITY OF KEY WEST

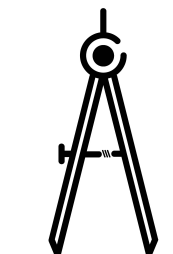

T.S. NEAL ARCHITECTS INC.
 22972 OVERSEAS HWY
 CUDJOE KEY, FL 33042
 305-340-8857
 251-422-9547

TROPICAL SOUP MALLORY SQUARE
 MALLORY SQUARE
 KEY WEST, FL 33040

DRAWING TITLE:
 COMPREHENSIVE FLOOR PLAN
DRAWN: TSN
CHECKED: TSN
DATE: 09-11-2018

| | |
|------------|------------|
| REV. #1 | 09-12-2019 |
| REV. #2 | 10-04-2019 |
| | |
| REVISION # | DATE |

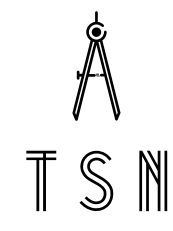
A1.1
 SHEET #

T.S. NEAL ARCHITECTS, INC.

KEY WEST HARBOR

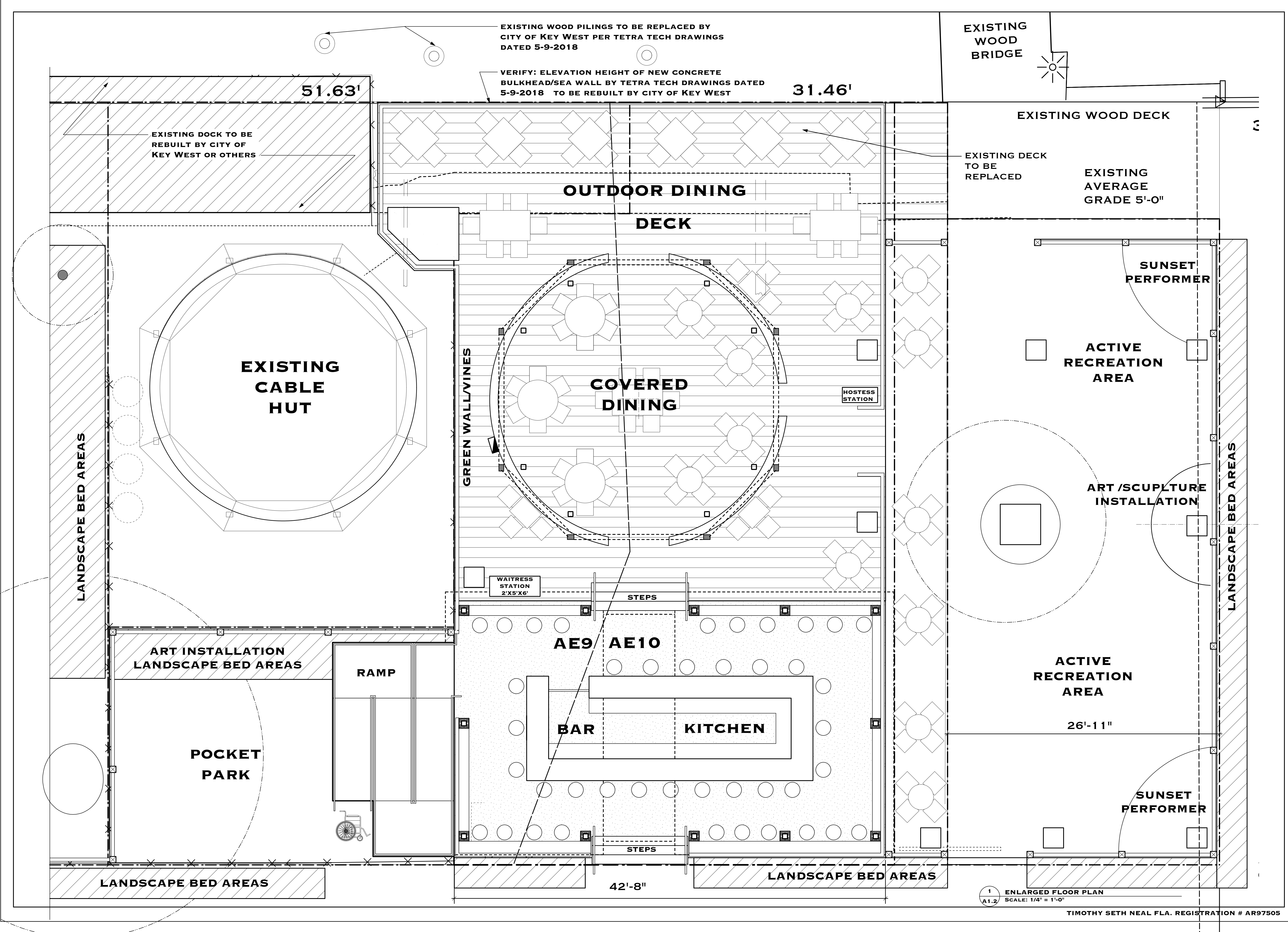

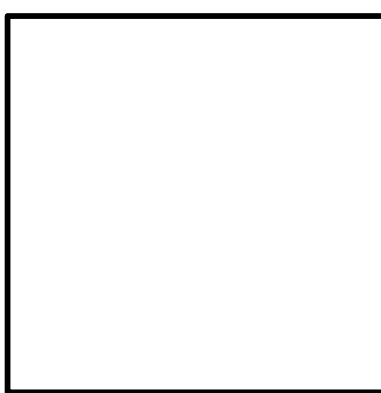

**TROPICAL SOUP
MALLORY SQUARE**
MALLORY SQUARE
KEY WEST, FL 33040

**DRAWING TITLE:
ELEVATIONS**

DRAWN: TSN
CHECKED: TSN
DATE: 09-11-2018

| | |
|------------|------------|
| REV. #1 | 09-12-2019 |
| REV. #2 | 10-04-2019 |
| REVISION # | DATE |

A3.1
SHEET #

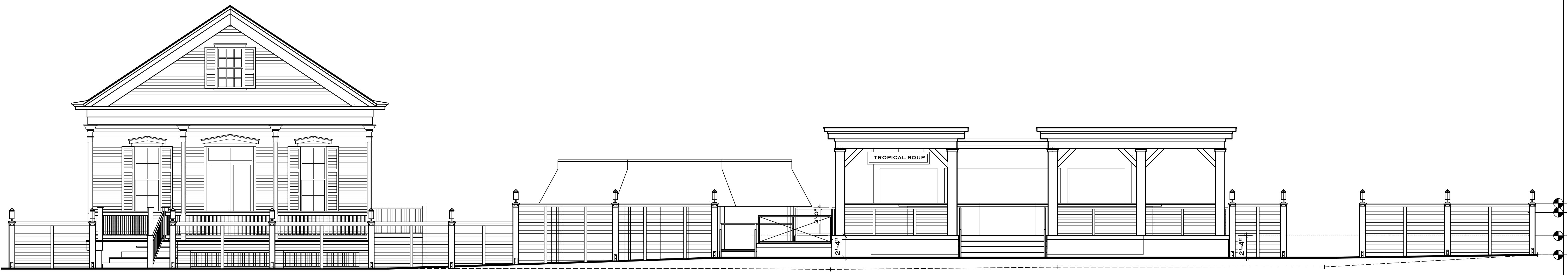

1 OVERALL MALLORY SQUARE ELEVATION
SCALE: 3/16" = 1'-0"

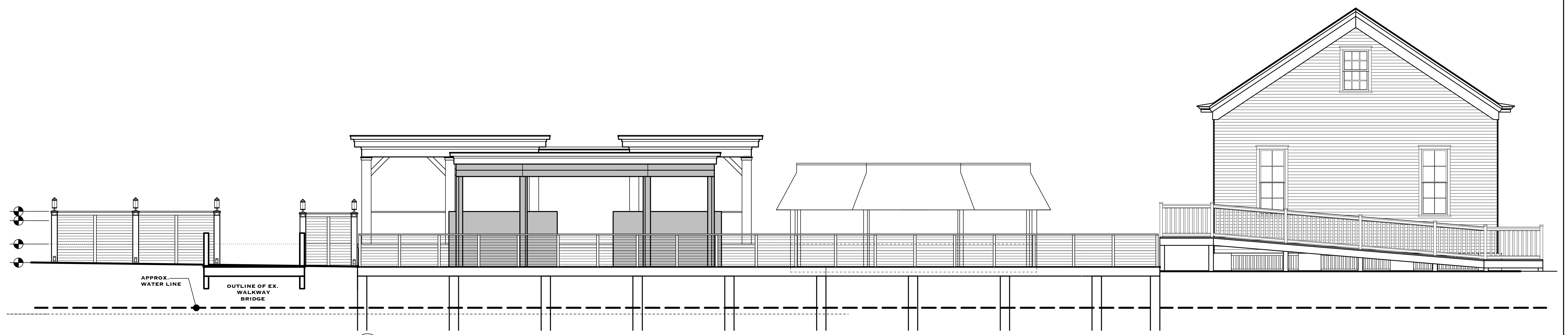

2 OVERALL WATER SIDE REAR ELEVATION
SCALE: 3/16" = 1'-0"

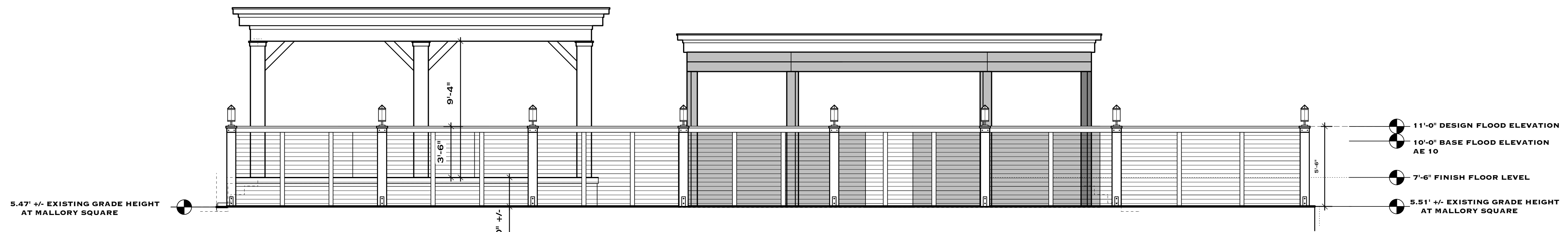

3 KEY WEST HARBOR ELEVATION
SCALE: 1/4" = 1'-0"