

| LEGEND | |
|--------|-----------------------|
| | - ST. AUGUSTINE GRASS |
| | - TURFSTONE PAVERS |
| | - ASPHALT |

| CODED NOTES | |
|-------------|---|
| 1 | COMMERCIAL DUMPSTER ON CONCRETE SLAB - PROVIDED BY OTHERS |
| 2 | STAINLESS STEEL 20 CAPACITY BIKE RACK |
| 3 | NEW 1-STORY BUILDING |
| 4 | EW 2-STORY BUILDING |
| 5 | NEW ENTRY DRIVE |

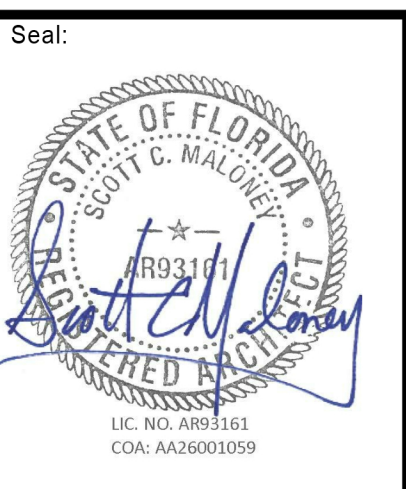

Consultants:

DDAI
 DAVID DOUGLAS ASSOCIATES, INC.
 A Subsidiary of Cofco
 11400 Overseas Highway, Suite 209
 Ft. Myers, FL 33907
 Phone: 888-888-8888
 Website: www.douglasassociates.com
 Certificate of Authorization # 1755



Submissions:

| NO. | DESCRIPTION | DATE |
|-----|----------------------|------------|
| 1 | ISSUED FOR SET | 11/20/2019 |
| 2 | ISSUED FOR PERMITS | 12/10/2019 |
| 3 | ISSUED FOR SET | 10/15/2020 |
| 4 | REVISION 1 - PARKING | 10/05/2020 |

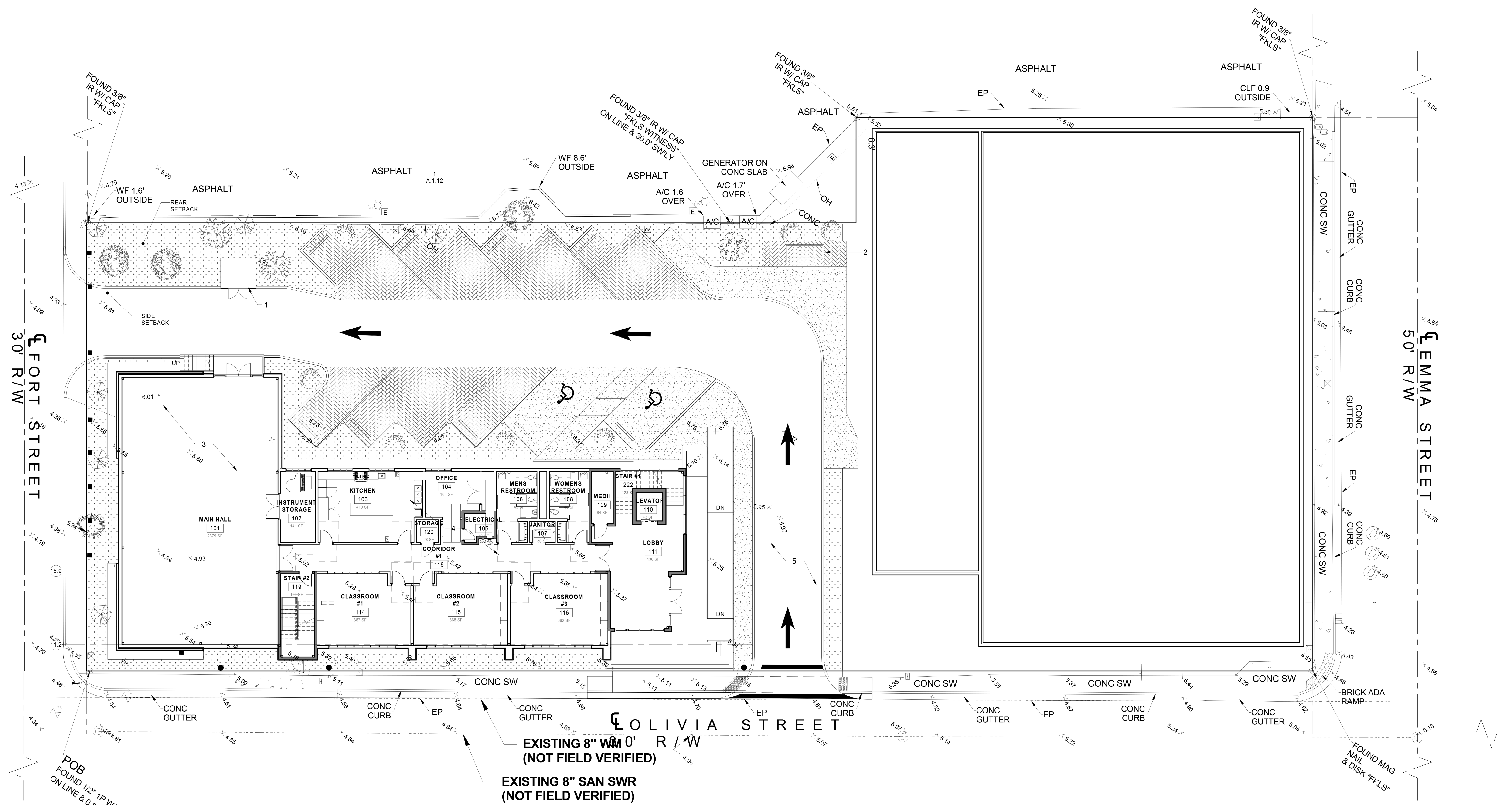

1 SITE PLAN
 SCALE: 3/32" = 1'-0"

FREDERICK DOUGLASS GYM
 1111 OLIVIA STREET, KEY WEST, FL, 33040
CITY OF KEY WEST
 1300 WHITE STREET, KEY WEST, FL, 33040

PLOTTED:
 4/21/2021 12:49:54 PM

| | |
|--------------|-------------|
| Drawing Size | Project # |
| 30x42 | 19095 |
| Drawn By: | Checked By: |
| LBB/EHP | EG |

Title:
 ARCHITECTURAL SITE PLAN

Sheet Number:
A1.1.1
 Date: 03/04/2021
 ©2021 by K2M Design, Inc.