



City Of Key West  
Planning Department  
3140 Flagler Avenue  
Key West, Florida 33040

July 5, 2011

Arch. William P. Horn  
915 Eaton Street  
Key West, Florida 33040

RE: REVISIONS TO PREVIOUS APPROVAL SHRINK BUILDING TO GET  
IT OUT OF SIDEYARD SETBACK (LESS 8' IN LENGTH). ALL ELSE  
REMAINS SAME  
FOR: MALLORY SQUARE - HARC # H11-01-625  
KEY WEST HISTORIC DISTRICT

Dear Architect Horn:

This letter is to notify you that the Key West Historic Architecture Review Commission **approved** the above mentioned project on the public hearing held on Tuesday, June 14, 2011. The Commission decision was based on the documents submitted and your presentation.

You may now apply for the necessary permits. Should you have any questions, please do not hesitate to contact me at your convenience.

On behalf of the Historic Architectural Review Commission of our City, thank you for your interest in the preservation of Key West historic heritage.

Sincerely:

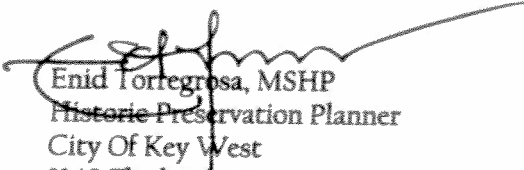
  
Enid Torregrosa, MSHP  
Historic Preservation Planner  
City Of Key West  
3140 Flagler Avenue  
Key West, Florida 33040

305.809.3973

etorregr@keywestcity.com

- 5 Revision to previous approval H10-01-355. Shrink new building to get it out of side yard setback (less 8 feet in length) All else remains same- **Mallory Square- Applicant William P. Horn Architect (H11-01-625)**

The proposed revisions are for a new two story building that will be located on Mallory Square. The Commission approved the original plans on September 28, 2010. For this new application the square footage of the new proposed building is reduced by recessing the west façade approximately eight feet from its previous location. By doing this approximately 3 feet of the cable hut's wall will be exposed. Another change is with the east façade which have been moved approximately one foot forward and will be flush with the lease hold line. The proposed changes will not alter the proportions, mass or scale of the new building.

Guidelines that should be reviewed for this application- New Construction (pages 37-38):

1. **Siting** - *New construction must conform to all current city easement, setback and building requirements. No existing building shall be relocated and no new structure shall be placed closer to the sidewalk, street or visible alley, than the distance of pre-existing historic structures. Areas reserved for parks or open space must be retained.*

The zoning requirements for this particular historic district HPS are;

Front yard- 20 ft  
Street side- 10 ft  
Side- 5 ft  
Rear- 20 ft  
Maximum height- 25 ft

2. **Elevation of finished floor above grade** - *Applications for buildings with the first finished floor above the minimum height necessary to comply with federal flood regulations will not be approved unless the applicant demonstrates that such elevation does not interfere with the essential form and integrity of properties in the neighborhood. In situations wherein parking is proposed below the first finished floor, HARC shall consider how visible the parking is from the public right-of-way; whether the parking area is enclosed or otherwise concealed by walls, lowers, lattice, landscaping or other features; and whether fill and/or berms are used to minimize the gap between the first finished floor and the crown of the nearest road.*
3. **Height** - *must not exceed two and a half stories. There must be a sympathetic relationship of height between new buildings and existing adjacent structures of the neighborhood. New buildings*

*must be compatible with historic floor elevations. The height of all new construction shall be based upon the height of existing structures within the vicinity.*

4. **Proportion, scale and mass** – *massing, scale and proportion shall be similar to that of existing historical buildings in the historical zone. No new construction shall be enlarged so that its proportions are out of scale with its surroundings. No new construction shall be more than two and a half stories. No structure shall outsize the majority of structures in the streetscape or historic zone.*
5. **Compatibility** – *Design must be compatible with Key West architectural characteristics in the historical zones. All new construction must be in keeping with the historic character in terms of size, scale, design, materials, color and texture.*
6. **Building Detail** – *All new buildings shall incorporate a level of detail that assures compatibility with the surrounding historic context. New construction shall not precisely mimic the details of historic buildings but should have features that are compatible with the lines of historic architecture.*
7. **Relationship of materials** – *Materials used on new construction shall be of similar color, dimension, texture, and appearance as historic fabrics. The predominant exterior finish in historic zones is wood weatherboard, clapboard, drop siding, or board and batten. Exceptions for the use of composite materials may be permissible. Roofing is primarily sheet metal or metal shingles. New construction shall establish a relationship with existing historic structures by utilizing similar finishes and metals.*

It is staff's belief that the proposed plans will not constitute major changes to the approved design in relation to mass, scale and proportions. The proposed design is architecturally harmonious to its urban context. Staff understands that these changes are minimal to the proposed design and are consistent with the guidelines. If the plans are approved the project will still need variances.



City Of Key West  
Planning Department  
Historic Preservation Division  
3140 Flagler Avenue  
Key West, Florida 33040

October 4, 2010

Arch. William P. Horn  
915 Eaton Street  
Key West, Florida 33040

RE: ADD HANDICAP RAMP TO HOSPITALITY HOUSE, REPAINT EXTERIOR, NEW PAVING AND LANDSCAPING, DEMOLITION OF ALL NON-HISTORIC ADDITIONS, DECKS TO CABLE HUT STRUCTURE, ADD NEW TWO STORY RESTAURANT BUILDING  
FOR: MALLORY SQUARE - HARC APPLICATION # H10-01-355  
HISTORIC DISTRICT OF KEY WEST

Dear Architect Horn:

This letter is to notify you that the Key West Historic Architecture Review Commission **approved** the application for the above mentioned project on the public hearing held on Tuesday, September 28, 2010. On this meeting you submitted different elevation plans showing four types of roofline slopes, as well as the original plans. The Commission decided that the 6:12 ratio was the more appropriate roof design.

You may now apply for the necessary permits. Should you have any questions, please do not hesitate to contact me at your convenience.

On behalf of the Historic Architectural Review Commission of our City, thank you for your interest in the preservation of Key West historic heritage.

Sincerely:

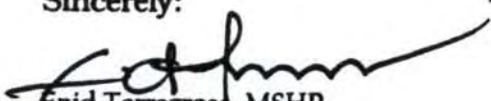
  
Enid Torregrosa, MSHP  
Historic Preservation Planner  
City Of Key West  
3140 Flagler Avenue  
Key West, Florida 33040

305.809.3973

etorregr@keywestcity.com

11. Request for demolition of non historic structures and new construction-  
**Mallory Square- Applicant William P. Horn Architect (H10-01-355)**

Add handicap ramp to hospitality house, re paint exterior, new paving and landscaping. Demolition of all non historic additions and decks to cable hut structure. Add new two story restaurant building.

This is a new application that incorporates in the interior of the new proposed building the existing historic cable hut tank. The application also includes a request for demolition of **non historic** frame structures that are attached and surrounds the historic cable hut. The submitted plans propose a new two story restaurant as well as some site design and improvements to the existing Hospitality House.

Staff understands that the Code of Ordinances as well as the Historic Architectural Guidelines should be reviewed for this application. The Code, under Sec. 102-218, establishes the criteria for demolitions to be used by the Historic Architectural Review Commission when reviewing a Certificate of Appropriateness. According to the Code Sec. 102-218 establishes the following;

*(a) The historic architectural review commission shall issue a certificate of appropriateness for an application for demolition:*

*(1) If the subject of the application is a contributing or **historic** building or structure, then it should not be demolished unless its condition is irrevocably compromised by extreme deterioration or it does not meet any of the criteria of section 102-125(1) through (9).*

*(2) For a contributing historic or noncontributing building or structure, a complete construction plan for the site is approved by the historic architectural review commission.*

*(b) The historic architectural review commission shall not issue permits that would result in:*

*(1) Removing buildings or structures that are important in defining the overall historic character of a district or neighborhood so that the character is diminished;*

*(2) Removing historic buildings or structures and thus destroying the historic relationship between buildings or structures and open space; and*

*(3) Removing an historic building or structure in a complex; or removing a building facade; or removing a significant later addition that is important in defining the historic character of a site or the surrounding district or neighborhood.*

*(4) Removing buildings or structures that would otherwise qualify as contributing, as set forth in section 102-62(3).*

*(c) Nothing in this section is intended to alter the authority of the Building Official to condemn for demolition dangerous buildings, as provided in chapter 14 of the Code of Ordinances.*

(Ord. No. 97-10, § 1(3-10.3(E)(2)(c)), 7-3-1997; Ord. No. 06-14, § 12, 8-1-2006)

The Code also establishes, under Sec. 102-1, Definitions, that a historic building or structure is;

*any building or structure which, in whole or in any structural part, was built 50 or more years prior to the current date, and which is located in the historic zoning districts of the city or has been designated as a historic building and/or structure.*

It is staff understanding that the proposed demolition of the structures that are attached to the tank, as well as the wood deck can be considered by this commission since these structures are not historic and are not significant elements to the historic resource or to the urban context. This request will require a second reading.

#### Design Review

The applicant has been working very close with staff during the past three months. Preliminary drawings were presented and after review of the guidelines the submitted plans are submitted for review. As mentioned before, the plans integrate the existing historic cable hut as part of the interior experience. The new plan for the site includes a two story structure for restaurant use. The proposed structure is rectangular in shape 48'-10" wide by 65'-3" depth and will have a maximum height of 34'-8 ½" from ridge to crown of the road.

The plans also include the restoration of the Hospitality House and the addition of a ramp to comply with ADA requirements. Landscape design is also integrated in the plans as well as site improvements.

The Historic Architectural Guidelines can be apply to review the proposed new design, particularly guidelines for Additions, Alterations and New Construction (pages 36-38);

*Key West's historic district's tightly spaced blocks contain a wide variety of architectural styles, which relate well to each other. The relationships between the buildings create much of the character of the district. Their height, detailing, mass roof forms, and landscaping all contribute to its visual harmony. It is important that new construction harmonize with the existing historical building stock and streetscapes.*

For this particular site it is important to remember that, although still in the historic district, this new design is proposed for Mallory Square which is an open space and a waterfront site. Commercial use is allowed and promoted for this particular area.

1. **Siting** - *New construction must conform to all current city easement, setback and building requirements. No existing building shall be relocated and no new structure shall be placed closer to the sidewalk, street or visible alley, than the distance of pre-existing historic structures. Areas reserved for parks or open space must be retained.*

The proposed new design will require a height variance. The zoning requirements for this particular historic district HPS are;

Front yard- 20 ft  
Street side- 10 ft  
Side- 5 ft  
Rear- 20 ft  
Maximum height- 25 ft

2. **Elevation of finished floor above grade** - *Applications for buildings with the first finished floor above the minimum height necessary to comply with federal flood regulations will not be approved unless the applicant demonstrates that such elevation does not interfere with the essential form and integrity of properties in the neighborhood. In situations wherein parking is proposed below the first finished floor, HARC shall consider how visible the parking is from the public right-of-way; whether the parking area is enclosed or otherwise concealed by walls, louvers, lattice, landscaping or other features; and whether fill and/or berms are used to minimize the gap between the first finished floor and the crown of the nearest road.*

This will not be the case. Interesting, due to the location of the site, on a costal zone, FEMA requirements are very specific regarding what is allowed to be installed on a new structure in the first 12 feet over the crown of the road. This is the reason of why the structure needs to be two story.

3. **Height** - *must not exceed two and a half stories. There must be a sympathetic relationship of height between new buildings and existing adjacent structures of the neighborhood. New buildings must be compatible with historic floor elevations. The height of all new construction shall be based upon the height of existing structures within the vicinity.*

The proposed building will be a two story structure. The structure will be approximately six feet taller than the Hospitality House.

4. **Proportion, scale and mass** - *massing, scale and proportion shall be similar to that of existing historical buildings in the historical*

*zone. No new construction shall be enlarged so that its proportions are out of scale with its surroundings. No new construction shall be more than two and a half stories. No structure shall outsize the majority of structures in the streetscape or historic zone.*

The scale and massing of the proposed building has been lowered by the use of mixed rooflines and by the incorporation of similar proportions from the Hospitality House to the new design. Although the new building reads as a commercial building the front façade, facing Mallory Square, shows architectural forms that resemble the old house, while keeping its commercial appearance. The use of intercepting gables reduces the scale of the two story building.

The main façade incorporates transparent elements close to the existing contributing cable hut. This façade also has a horizontal band under the large window that coincides with the lower part of the eaves of the cable hut. In a way this band visually connects the new building with the historic cable hut while gives a more pedestrian scale.

On the west elevation the design incorporates a full façade porch on the second floor that gives another layer to the façade. The use of different façade layers breaks the mass and volume of the structure.

The design strategies incorporated in the new design creates a structure compatible with the mass and scale of surrounding structures. The design incorporates proportions that will be harmonious with the historic Hospitality house.

5. **Compatibility** – *Design must be compatible with Key West architectural characteristics in the historical zones. All new construction must be in keeping with the historic character in terms of size, scale, design, materials, color and texture.*

The proposed design is contemporary while keeping traditional elements found in Old Town. The proposed size and scale are well balanced with the existing Hospitality House and its surroundings. The materials and textures proposed, although contemporary, are harmonious to the historic urban context.

6. **Building Detail** – *All new buildings shall incorporate a level of detail that assures compatibility with the surrounding historic context. New construction shall not precisely mimic the details of historic buildings but should have features that are compatible with the lines of historic architecture.*

The new proposed building features traditional forms, textures and materials compatible to surrounding buildings. Although the design is contemporary it integrates many traditional elements found in the historic district like gable roofs, second floor porches, awnings and rhythm between solids and voids.

7. ***Relationship of materials*** - *Materials used on new construction shall be of similar color, dimension, texture, and appearance as historic fabrics. The predominant exterior finish in historic zones is wood weatherboard, clapboard, drop siding, or board and batten. Exceptions for the use of composite materials may be permissible. Roofing is primarily sheet metal or metal shingles. New construction shall establish a relationship with existing historic structures by utilizing similar finishes and metals.*

The proposed new construction integrates new materials that are appropriate to new construction in Old Town. Proposed textures and overall appearance are in keeping with the historic urban context as well as with commercial buildings within the surrounding area.

It is staffs believe that the proposed new restaurant is consistent with the guidelines. The proposed contemporary design will create a harmonious balance with the existing urban fabric. The proposed improvements to the Hospitality house as well as new landscape and site design will enhance this part of Mallory Square that is in need of rehabilitation and re use. The incorporation of the cable hut to the interior space as a backdrop to the bar will bring a new experience to patrons and new life to the secluded historic resource. A second hearing is required for this project.



City Of Key West  
Planning Department  
3140 Flagler Avenue  
Key West, Florida 33040

September 21, 2010

Arch. William P. Horn  
915 Eaton Street  
Key West, Florida 33040

RE: ADD HANDICAP RAMP TO HOSPITALITY HOUSE, REPAINT EXTERIOR, NEW PAVING AND LANDSCAPING, DEMOLITION OF ALL NON HISTORIC ADDITIONS AND DECKS TO CABLE HUT STRUCTURE. ADD NEW TWO STORY RESTAURANT BUILDING  
FOR: MALLORY SQUARE - HARC APPLICATION # H10-01-355  
KEY WEST HISTORIC DISTRICT

Dear Architect Horn:

This letter is to notify you that the Key West Historic Architecture Review Commission **approved** the first reading for demolition for the above mentioned project on the public hearing held on Tuesday, September 14, 2010. The Commission decision was based on the documents submitted and your presentation.

Because this project includes a demolition request a second reading will take place on September 28, 2010 at Old City Hall. Should you have any questions, please do not hesitate to contact me at your convenience.

On behalf of the Historic Architectural Review Commission of our City, thank you for your interest in the preservation of Key West historic heritage.

Sincerely:

  
Enid Torregrosa, MSHP  
Historic Preservation Planner  
City Of Key West  
3140 Flagler Avenue  
Key West, Florida 33040

305.809.3973

etorregr@keywestcity.com

2

FEB 925  
KEY WEST  
FLA.

2



PORT OF KEY WEST

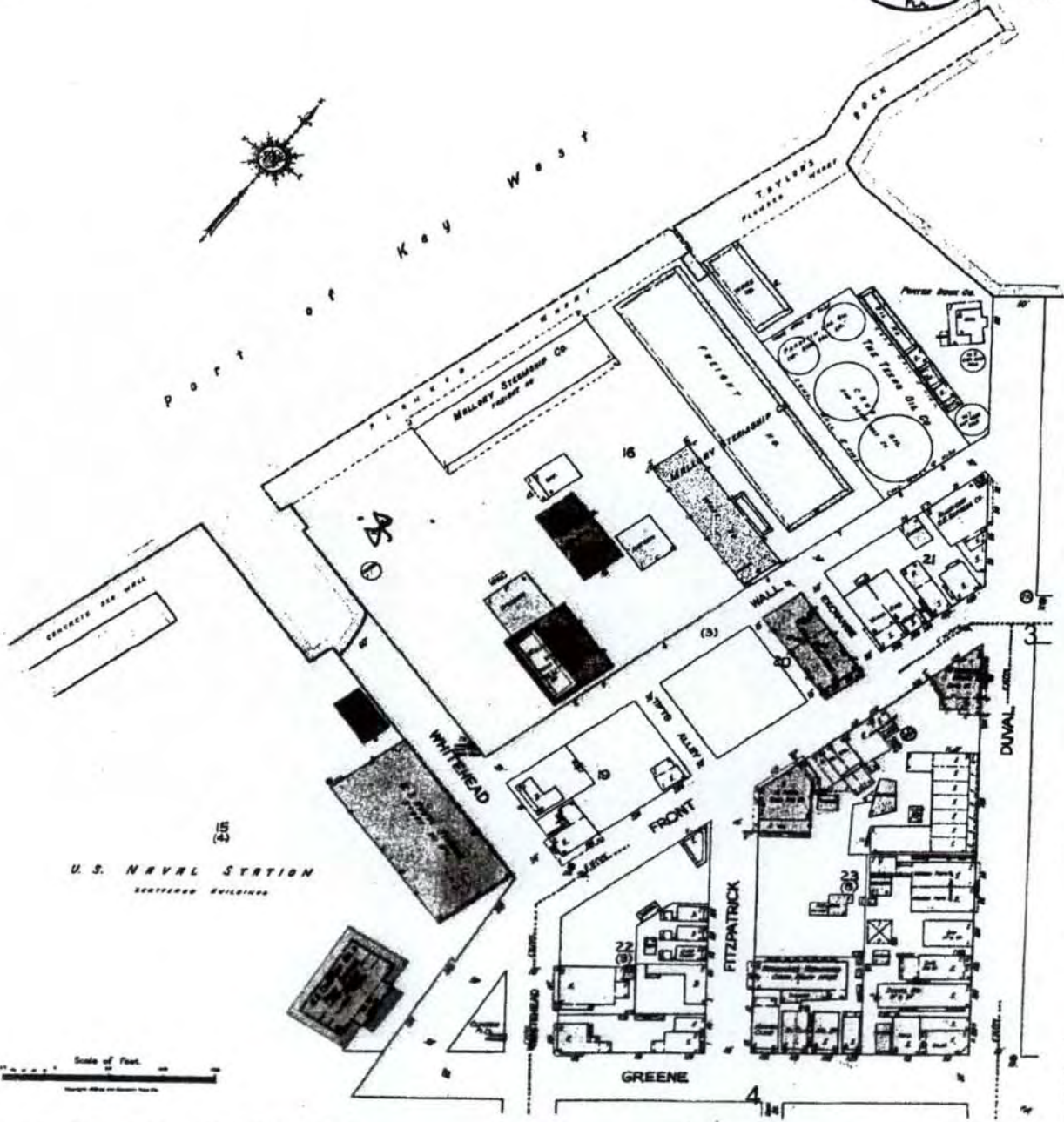

U.S. NAVAL STATION  
SCOTT'S BUILDING





### The Sanborn Library, LLC

This Sanborn® Map is a certified copy produced by Environmental Data Resources, Inc. under arrangement with The Sanborn Library, LLC. Information on this Sanborn® Map is derived from Sanborn fire surveys conducted in

Copyright © 1928 The Sanborn Library, LLC  
Map 104 Research Associate

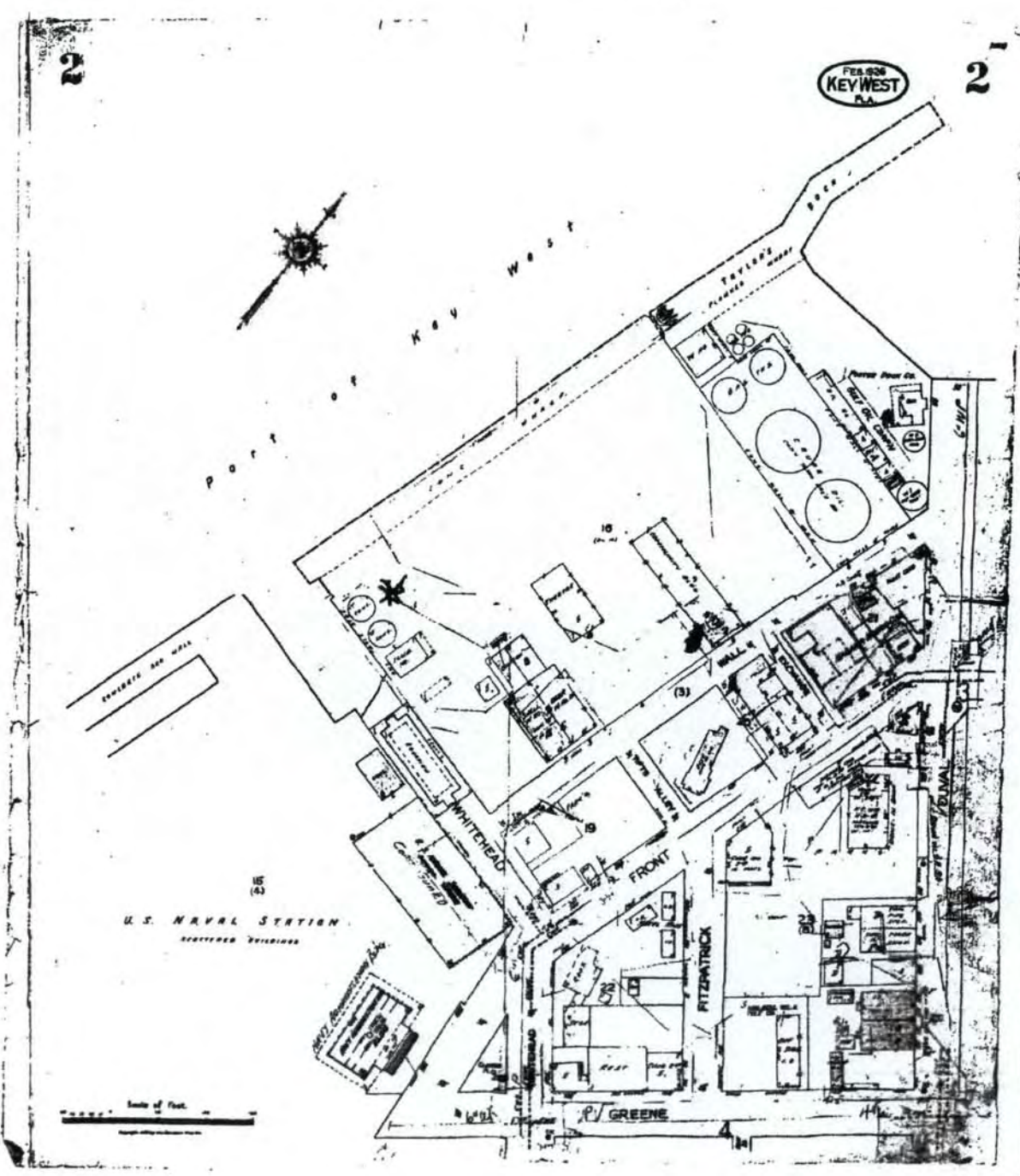
Reproduction in whole or in part of any map of The Sanborn Library, LLC, may be prohibited without prior written permission from The Sanborn Library, LLC.



**The Sanborn Library, LLC**  
 This Sanborn Map is a certified copy produced by Environmental Data Resources, Inc. under arrangement with The Sanborn Library, LLC. Information on this Sanborn Map is derived from Sanborn field surveys conducted in:  
 Copyright © 1982 The Sanborn Library, LLC 1075  
 100 Research Avenue  
 Reproduction in whole or in part of any map of The Sanborn Library, LLC may be prohibited without prior written permission from The Sanborn Library, LLC.