

GENERAL NOTES

1. THE PURPOSE OF THIS PROJECT IS TO PLACE APPROXIMATELY 7,500 CUBIC YARDS ALONG BEST BEACH LOCATED IN KEY WEST, FLORIDA.
2. BEACH PLACEMENT ACTIVITIES WILL BE CONDUCTED IN DESIGNATED AREAS ONLY AND IN ACCORDANCE WITH THE PLANS AND SPECIFICATIONS.
3. CONTRACTOR WILL STRICTLY COMPLY WITH ALL MAAYTEE REGULATIONS.
4. CONTRACTOR SHALL MAINTAIN EROSION CONTROL AND TURBIDITY CONTROL MEASURES THROUGHOUT THE PROJECT.
5. TOPOGRAPHIC AND BATHYMETRIC DATA PROVIDED BY ATKINS NORTH AMERICAN DATED AUGUST 2012 (BEACH SURVEY).
6. GRID COORDINATES ARE IN FEET, AND ARE REFERENCED TO THE FLORIDA STATE PLANE COORDINATE SYSTEM, EAST ZONE, NORTH AMERICAN DATUM OF 1983, 1990 ADJUSTMENT (NAD 83/90).
7. ELEVATIONS SHOWN ARE IN FEET, AND ARE REFERENCED TO NORTH AMERICAN VERTICAL DATUM OF 1988 (NAVD 88).
8. SURVEY INFORMATION DEPICTED REPRESENTS THE EXISTING CONDITIONS AT THE TIME OF THE SURVEY.
9. AERIAL PHOTOGRAPHS WERE PROVIDED BY FLORIDA DEPARTMENT OF TRANSPORTATION AND WERE COLLECTED IN 2009.

APPENDIX

SHEET TITLE	SHEET NUMBERS
COVER	C-000
PROJECT VICINITY MAP AND NOTES	C-001
ENVIRONMENTAL PROTECTION NOTES	C-002 to C-003
EXISTING GROUND SURVEY AND SEDIMENT SAMPLE LOCATIONS	C-100
PROJECT DESIGN - BEACH FILL AREA	C-300
RESOURCE IMPACT MAP	C-400
TYPICAL PROJECT DETAILS	C-500
PROJECT DESIGN - BEACH FILL PROFILES	C-600 to C-601

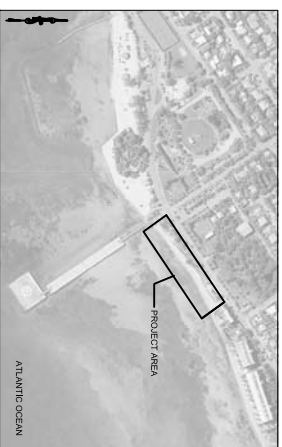

LOCATION MAP

NOT TO SCALE

NGS CONTROL POINTS									
PID	STATION NAME	STATE	COUNTY	AGENCY	YEAR	LATITUDE (N)	LONGITUDE (W)	ELEVATION (NGVD29)	ELEVATION (NAVD83)
AA0915	8722 4557 TIDL 3	FLORIDA	MONROE	NATIONAL OCEAN SERVICE	1974	24°32'51.91"	81°47'05.19"	1,221 METERS/4,011 FEET	0.812 METERS/2.66 FEET
AA0918	8722 4557 TIDL 3	FLORIDA	MONROE	NATIONAL OCEAN SERVICE	1974	24°32'47.04"	81°47'01.41"	1,216 METERS/3,99 FEET	0.0805 METERS/0.264 FEET
AA1146	WEST MASTERLLO TOWER 2	FLORIDA	MONROE	INTER-AMERICAN GEODETIC SURVEY	1952	24°32'49.35075"	81°47'09.60809"	N/A	N/A
AA1698	FLIGS MALLORY AZ MK	FLORIDA	MONROE	NATIONAL GEODETIC SURVEY	1989	24°34'15.75992"	81°44'56.52510"	N/A	N/A

"INVESTIGATE BEFORE YOU EXCAVATE"



CALL SUNSHINE @ 1-800-432-4770
FL. STATUTE 503.851 (1979) REQUIRES A
MIN. OF 2 DAYS AND MAX. OF 5
DAYS NOTICE BEFORE YOU EXCAVATE.

ALL WORK SHALL BE CONSTRUCTED IN ACCORDANCE WITH THE FLORIDA DEPARTMENT OF TRANSPORTATION, ROADWAY AND TRAFFIC DESIGN STANDARDS (DATED 2008, UNLESS OTHERWISE NOTED), THE FLORIDA DEPARTMENT OF TRANSPORTATION, STANDARD SPECIFICATIONS FOR ROAD AND BRIDGE CONSTRUCTION (DATED 2007, UNLESS OTHERWISE NOTED) AND SUPPLEMENTS HERETO.

PREPARED FOR:
CITY OF KEY WEST
P.O. BOX 1409
KEY WEST, FL 33041

JANUARY 2013

Design Engineer & Survey

ATKINS
4030 WEST BOY SCOUT BLVD, SUITE 700
TAMPA, FLORIDA 33607
(813) 282-7275

VICINITY MAP

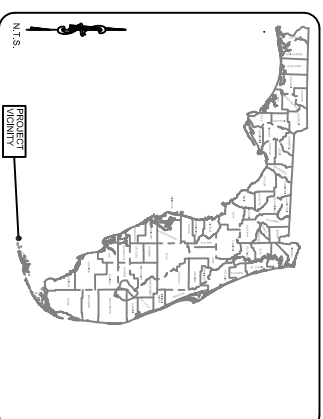

CLIENT

JANET MUCCINO,
CITY OF KEY WEST ENGINEERING SERVICES



3140 FLAGLER AVENUE
KEY WEST, FLORIDA 33040
305-809-3867

Prepared by

ATKINS

4030 WEST BOY SCOUT BLVD
SUITE 700
TAMPA, FL 33607
Tel. (813) 282-7275
Fax. (813) 636 8553
<http://northamerica.atkinsglab.com>

ENGINEER OF RECORD: BRYAN D. FLYNN P.E. 708566

DATE: _____

ATTENTION IS DIRECTED TO THE FACT THAT THESE PLANS MAY HAVE BEEN REDUCED IN SIZE BY REPRODUCTION. THIS MUST BE CONSIDERED WHEN OBTAINING SCALED DATA.

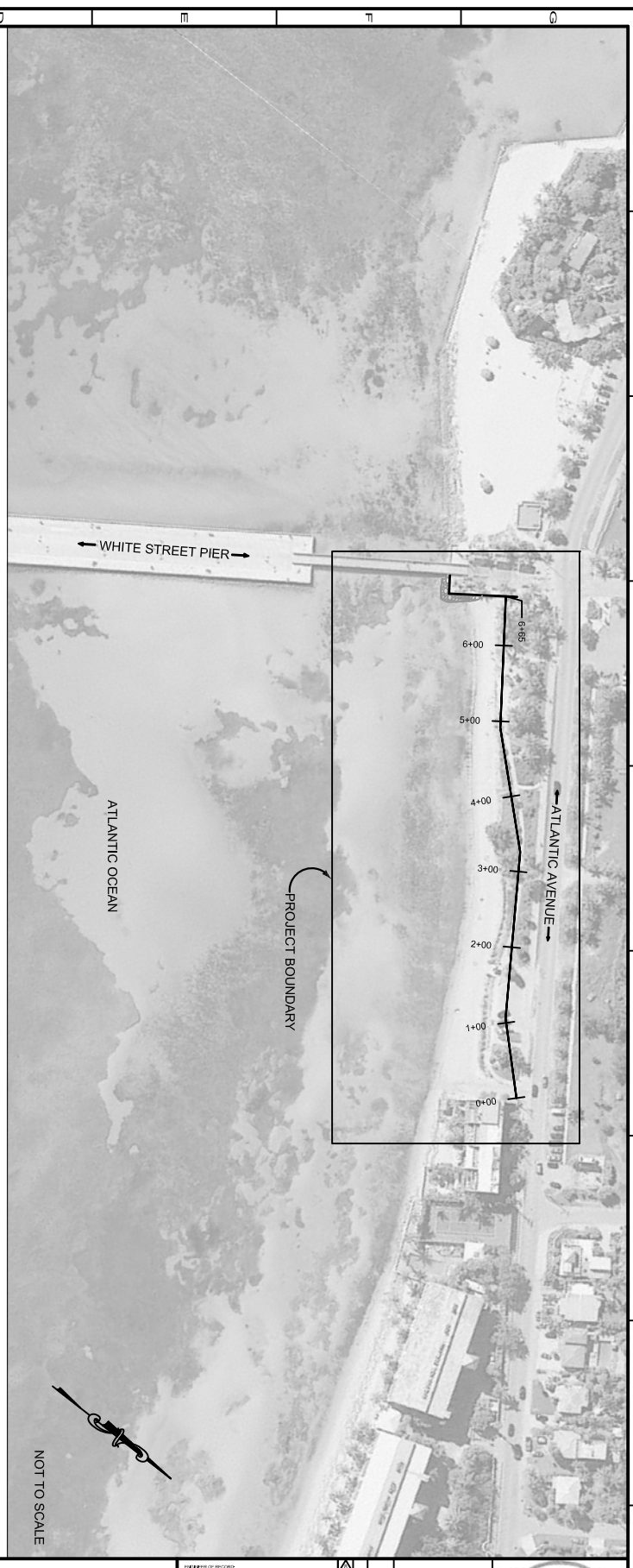

- GENERAL NOTES:**

1. ALL ELEVATIONS ARE IN FEET/ METERS AND REFER TO THE NORTH AMERICAN VERTICAL DATUM OF 1988.

2. COORDINATES ARE REFERENCED TO THE FLORIDA STATE PLANE COORDINATE SYSTEM, EAST ZONE (SPCS 0901), NORTH AMERICAN DATUM OF 1983, 1990 ADJUSTMENT (NAD 83/90).

3. HORIZONTAL AND VERTICAL CONTROL WILL BE BASED UPON THE ATTACHED CONTROL TABLE FOUND ON THE COVER.

4. TOPOGRAPHIC AND BATHYMETRIC DATA PROVIDED BY ATKINS DATED AUGUS 2012.

6. AERIAL PHOTOGRAPHS WERE PROVIDED BY FLORIDA DEPARTMENT OF TRANSPORTATION AND WERE COLLECTED IN 2009.

7. IF ARCHEOLOGICAL OR HISTORIC RESOURCES ARE ENCOUNTERED THE CONTRACTOR SHALL NOTIFY THE CITY/ENGINEER AND STATE HISTORIC PRESERVATION OFFICER IMMEDIATELY AND STOP WORK UNTIL DIRECTED TO RESTART.

8. THE CONTRACTOR SHALL STRICTLY ADHERE TO ALL MANAEE REGULATIONS FOR IN-WATER WORK.

9. TURBIDITY CONTROL. MEASURES WILL BE PROPERLY MAINTAINED IN COMPLIANCE WITH FEDERAL AND STATE WATER QUALITY STANDARDS. IF TURBIDITY LEVELS EXCEED WATER QUALITY STANDARDS, BEACH FILL PLACEMENT ACTIVITY WILL CEASE UNTIL LEVELS RETURN TO THE ACCEPTABLE RANGE. WATER QUALITY WILL BE MONITORED BY THE CONTRACTOR. SHOULD TURBIDITY BE MEASURED MORE THAN ALLOWABLE BACKGROUND LEVELS OUTSIDE OF THE PERMITTED MIXING ZONE, WORK WILL CEASE UNTIL TURBIDITY HAS FALLEN TO AN ACCEPTABLE BACKGROUND LEVEL.

- BEST MANAGEMENT PRACTICES FOR EROSION AND TURBIDITY CONTROL, INCLUDING BUT NOT LIMITED TO THE USE OF STACKED HAY BALES, TURBIDITY BARRIERS, A Silt Screens SHALL BE USED AND MAINTAINED AS NECESSARY AT ALL TIMES.**

- AND SHALL REMAIN IN PLACE FOR THE DURATION OF CONSTRUCTION TO ENSURE THAT TURBIDITY LEVELS OUTSIDE THE CONSTRUCTION AREA DO NOT EXCEED BACKGROUND LEVELS. THE CONTRACTOR SHALL BE RESPONSIBLE FOR ENSURING THAT TURBIDITY CONTROL MEASURES ARE INSPECTED DAILY AND MAINTAINED IN GOOD WORKING ORDER SO THAT THERE ARE NO VIOLATIONS OF STATE WATER QUALITY STANDARDS OUTSIDE OF THE TURBIDITY SCREENS OR ESTABLISHED MIXING ZONES. A DAILY TURBIDITY LOG SHALL BE MAINTAINED BY THE CONTRACTOR WITH ENTRIES PRIOR TO THE START OF EACH DAY'S WORK.

10. SEDIMENT TRAPPING MEASURES: SEDIMENT BASINS AND TRAPS, PERMEABLE BERM, FILTER FENCES, BERRIS, SEDIMENT BARRIERS, VEGETATIVE RIPIPERFS AND OTHER MEASURES INTENDED TO TRAP SEDIMENT AND/OR PREVENT THE TRANSPORT OF SEDIMENT INTO WATERS OF THE STATE OR NEIGHBORING PROPERTIES SHALL BE INSTALLED, CONSTRUCTED OR, IN THE CASE OF VEGETATIVE RIPIPERFS, PROTECTED FROM DISTURBANCE, AS A FIRST STEP IN THE LAND ALTERNATION PROCESS.

11. ENGINEER OF RECORD IS THE ENGINEER RESPONSIBLE FOR THE DESIGN OF THE PROJECT.

- CONTACT: BRYAN D. FLYNN P.E.
ATKINS, 4030 BOY SCOUT BLVD, SUITE 700
TAMPA, FLORIDA 33607
EMAIL: BRYAN.FLYNN@ATKINSGLOBAL.COM
PHONE: 800-477-7275, FAX: 813-658-8853

- ## SITE CLEARING AND PREPARATION NOTES

12. PRIOR TO CLEARING/CONSTRUCTION SILT FENCE WILL BE INSTALLED OUTSIDE OF THE DRIPLINE OF EXISTING VEGETATION AND ALONG LIMITS OF CONSTRUCTION EASEMENTS. THIS FENCE SHALL REMAIN ERECTED AND MAINTAINED THROUGH THE DURATION OF CONSTRUCTION.

13. ALL CONSTRUCTION DEBRIS AND OTHER WASTE MATERIAL SHALL BE DISPOSED OF OFF-SITE IN ACCORDANCE WITH APPLICABLE REGULATIONS.

14. ALL EXCAVATED MATERIAL WILL BE PLACED FREE OF DEBRIS ON-SITE AND USED ON-SITE AS FILL AS SHOWN IN PLANS.

15. THE CONTRACTOR SHALL BE RESPONSIBLE FOR NOTIFYING THE COAST GUARD IN SUFFICIENT TIME TO ALLOW FOR PUBLICATION OF A NOTICE TO MARINERS. THE LOCAL COAST GUARD IS:

- BRICKEL PLAZA, FEDERAL BLDG., ROOM 406
909 S.E. FIRST AVENUE
MIAMI, FLORIDA 33131-3050
ATTN: (LNM)

16. AREAS WHERE NATURAL RESOURCES (SEAGRASSES) ARE PRESENT WILL BE PROTECTED WITH TURBIDITY BARRIER THAT WILL BE MAINTAINED THROUGHOUT THE PROJECT.

17. DAMAGE TO ANY PROPERTY, UTILITIES, STRUCTURES OR NATURAL RESOURCES SHALL BE REPAIRED OR REPLACED BY THE CONTRACTOR IN A TIMELY MANNER AT THE CONTRACTORS EXPENSE.

18. DEBRIS, SUCH AS STUMPS, ROCKS, ROCK FRAGMENTS, ROOTS, LOGS, TRASH, VEGETATION, ETC., AND ANY OTHER OBJECTS (EXCEPT ARCHEOLOGICAL OR HISTORIC RESOURCES) THAT EXIST WITHIN THE PROJECT AREA OR ARE UNREMOVED DURING CONSTRUCTION OPERATIONS, SHALL BE REMOVED, TRANSPORTED AND DISPOSED OF AT THE CITY LANDFILL AND SHOULD BE EXPECTED TO BE ENCOUNTERED DURING THE OPERATIONS AND WILL NOT CONSTITUTE A CHANGE OF CONDITION TO THE CONTRACT/AGREEMENT. REMOVAL AND DISPOSAL OF DEBRIS WILL BE THE SOLE RESPONSIBILITY OF THE CONTRACTOR IN ITS ENTIRETY. REMOVAL AND DISPOSAL OF DEBRIS AND OBSTRUCTIONS SHALL NOT BE PROVIDED FOR SEPARATELY FOR PAVEMENT. ALL COSTS ASSOCIATED WITH THE REQUIRED DISPOSAL OF DEBRIS SHALL BE INCLUDED IN THE CONTRACT PRICE. THESE SPECIFICATIONS ARE NOT AN ALL-INCLUSIVE REFERENCE OF DEBRIS TYPES, WHICH MAY BE ENCOUNTERED. IT IS ANTICIPATED THAT DURING CLEARING/CONSTRUCTION ACTIVITY DEBRIS (INCLUDED BUT NOT LIMITED TO, VEGETATION, TREES, ROOTS, ROCKS, BEDROCK, CONCRETE, ASPHALT, WOOD, TRASH, GARBAGE, UNSUITABLE SOIL, METAL, ETC.) WILL BE ENCOUNTERED. THE CONTRACTOR SHALL BE PREPARED AND RESPONSIBLE FOR PROPER REMOVAL AND DISPOSAL.

























NOTICE:

The information in this document was prepared by ATKINS, Inc. While ATKINS has taken all reasonable steps to assure the accuracy of the information contained in this document, it cannot guarantee that changes or alterations to this document will not be made without your knowledge. It is recommended that you verify the accuracy of the information presented herein. The information in this document may be subject to change without notice. The possession of ATKINS' Changes or alterations may be safety related and result in damage to property, personal injury or death. If verification of the information contained in this document is needed, contact should be made directly with ATKINS.

This document must be compared to the original hard copy, with certified resale if applicable, in order to insure the accuracy of the information contained therein and to further insure that no changes, alterations or modifications have been made to the information. This document is not intended to be used as a sole source of information. It is recommended that this document be reviewed by computer or other electronic means unless it is first compared to the original. ATKINS makes no warranties, express or implied, concerning the accuracy of the information contained in any document transmitted or received by computer or other electronic means.

NUMBER OF RECORDS:
BRYAN D PLYNN - P.E. #70586

DATE:

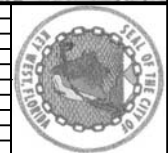

ATKINS
4100 KENT STREET, BOSTON, MA 02118

CLIENT	P.
PROJECT	R
TITLE	F

CITY OF KEY WEST
O. BOX 1409, KEY WEST, FL 33041

**REST BEACH
RESTORATION PROJECT**

**PROJECT VICINITY MAP
AND NOTES**

JOB NO.:	100029924
DRAWN:	J.L.P.
DESIGN:	B.D.F.
CHECKED:	B.D.F.
APPROVED:	B.D.F.
SHEET NO.	C-001

ATKINS <small>ATKINS CONSULTING GROUP, INC.</small> <small>10000 W. 16th Avenue, Suite 300</small> <small>Denver, CO 80202</small> <small>Phone: 303.733.8700</small> <small>Fax: 303.733.8701</small> <small>www.atkins.com</small>	CLIENT	
	PROJECT	
	TITLE	
	JOB NO.: 100029924 DRAWING: JLP REVISION: B.D.F. CHECKED BY: B.D.F. APPROVED BY: B.D.F. SHEET NO.: C-002	

ENVIRONMENTAL PROTECTION		NOTES CONTINUED FROM SHEET C-002	
9	8	7	6
<p>h. REPORT SUBMISSION: THE CONTRACTOR SHALL MAINTAIN A LOG DETAILING ANY MANATEE SIGHTING REPORTS DURING THE CONTRACT PERIOD. ALL DATA SHALL BE RECORDED ON FORMS PROVIDED BY THE CITY/ENGINEER. ALL DATA IN ORIGINAL FORM SHALL BE FORWARDED DIRECTLY TO THE CITY/ENGINEER WITHIN 10 DAYS OF COLLECTION AND COPIES OF THE DATA SHALL BE SUPPLIED TO THE CITY/ENGINEER. FOLLOWING PROJECT COMPLETION, A REPORT SUMMARIZING THE ABOVE INCIDENTS AND SIGHTINGS SHALL BE SUBMITTED TO THE FOLLOWING:</p> <p>BRYAN D. FLYNN, P.E. ATKINS 4030 W. BOY SCOUT BLVD. TAMPA, FL 33607 (800) 477-7275</p>			
<p>3.1.6 ENDANGERED SPECIES PROTECTION - SEA TURTLES & SMALL TOOTH SAWFISH</p> <p>THE CONTRACTOR SHALL COMPLY WITH THE FOLLOWING CONSTRUCTION CONDITIONS FOR PROTECTION OF SEA TURTLES & SMALL TOOTH SAWFISH:</p> <p>a. THE CONTRACTOR SHALL INSTRUCT ALL PERSONNEL ASSOCIATED WITH THE PROJECT OF THE POTENTIAL PRESENCE OF THESE SPECIES AND THE NEED TO AVOID COLLISIONS WITH SEA TURTLES AND SMALL TOOTH SAWFISH. ALL CONSTRUCTION PERSONNEL ARE RESPONSIBLE FOR OBSERVING WATER-RELATED ACTIVITIES FOR THE PRESENCE OF THESE SPECIES.</p> <p>b. THE CONTRACTOR SHALL ADVISE ALL CONSTRUCTION PERSONNEL THAT THERE ARE CIVIL AND CRIMINAL PENALTIES FOR HARMING, HARASSING, OR KILLING SEA TURTLES & SMALL TOOTH SAWFISH, WHICH ARE PROTECTED UNDER THE ENDANGERED SPECIES ACT OF 1973.</p> <p>c. SALTATION BARRIERS SHALL BE MADE OF MATERIAL IN WHICH A SEA TURTLE OR SMALL TOOTH SAWFISH CANNOT BECOME ENTANGLED. SALTATION BARRIERS SHALL BE PROPERLY SECURED AND REGULARLY MONITORED TO AVOID PROTECTED SPECIES ENTRAPMENT. BARRIERS MAY NOT BLOCK SEA TURTLE OR SMALL TOOTH SAWFISH ENTRY TO OR EXIT FROM DESIGNATED CRITICAL HABITAT WITHOUT PRIOR AGREEMENT FROM THE NATIONAL MARINE FISHERIES SERVICES PROTECTED RESOURCES DIVISION, ST. PETERSBURG, FLORIDA.</p> <p>d. ALL VESSELS ASSOCIATED WITH THE CONSTRUCTION PROJECT SHALL OPERATE AT NO WAKE/IDLE SPEEDS AT ALL TIMES WHILE IN THE CONSTRUCTION AREA AND WHILE IN WATER DEPTHS WHERE THE DRAFT OF THE VESSEL PROVIDES LESS THAN A FOUR-FOOT CLEARANCE FROM THE BOTTOM. ALL VESSELS WILL PREFERENTIALLY FOLLOW DEEP-WATER ROUTES (E.G., MARKED CHANNELS) WHENEVER POSSIBLE.</p> <p>e. IF A SEA TURTLE OR SMALL TOOTH SAWFISH IS SIGHTED WITHIN 100 YARDS OF THE ACTIVE DAILY CONSTRUCTION OPERATION OR VESSEL MOVEMENT, ALL APPROPRIATE PRECAUTIONS SHALL BE IMPLEMENTED BY THE CONTRACTOR TO ENSURE ITS PROTECTION. THESE PRECAUTIONS SHALL INCLUDE CESSATION OF OPERATION OF ANY MOVING EQUIPMENT CLOSER THAN 50 FEET OF A SEA TURTLE OR SMALL TOOTH SAWFISH. OPERATION OF ANY MECHANICAL CONSTRUCTION EQUIPMENT SHALL CEASE IMMEDIATELY IF A SEA TURTLE OR SMALL TOOTH SAWFISH IS SEEN WITHIN A 50 - FT RADIUS OF THE EQUIPMENT. ACTIVITIES MAY NOT RESUME UNTIL THE PROTECTED SPECIES HAS DEPARTED THE PROJECT AREA OF ITS OWN VOLITION.</p> <p>f. ANY COLLISION WITH AND/OR INJURY TO A SEA TURTLE OR SMALL TOOTH SAWFISH SHALL BE REPORTED IMMEDIATELY TO THE CITY/ENGINEER AND TO THE NATIONAL MARINE FISHERIES PROTECTED RESOURCES DIVISION (727) 824-5312) AND TO THE LOCAL AUTHORIZED SEA TURTLE STRANDING/RESCUE ORGANIZATION.</p>			
<p>3.1.7 SEAGRASS AND HARDBOTTOM RESOURCE PROTECTION MEASURES</p> <p>a. THE CONTRACTOR SHALL INSTRUCT ALL PERSONNEL ASSOCIATED WITH THE PROJECT OF THE POTENTIAL PRESENCE OF SEAGRASSES, ESPECIALLY THE FEDERALLY-LISTED THREATENED JOHNSON'S SEAGRASS (HALOPHILA JOHNSONII), AND THE NEED TO AVOID CONTACT WITH SEAGRASSES.</p> <p>b. ALL CONSTRUCTION PERSONNEL SHALL BE ADVISED THAT THERE ARE CIVIL AND CRIMINAL PENALTIES FOR HARMING OR DESTROYING SEAGRASSES, ESPECIALLY JOHNSON'S SEAGRASS WHICH IS PROTECTED UNDER THE ENDANGERED SPECIES ACT OF 1973, AS AMENDED. THE CONTRACTOR MAY BE HELD RESPONSIBLE FOR ANY SEAGRASSES HARMED OR DESTROYED DUE TO CONSTRUCTION ACTIVITIES.</p> <p>c. THE CONTRACTOR SHALL NOT ANCHOR, PLACE PIPELINE, OR STAGE EQUIPMENT IN A MANNER THAT WILL CAUSE ANY DAMAGE TO SEAGRASSES OR HARDBOTTOMS, ANCHORING, PLACING PIPELINE, OR STAGING EQUIPMENT SHALL AVOID THESE SENSITIVE AREAS. IF SUCH ACTIVITIES CANNOT BE DONE WITHOUT AFFECTING THESE SENSITIVE AREAS, THE ACTIVITIES SHALL CEASE AND THE CITY/ENGINEER SHALL BE IMMEDIATELY NOTIFIED (NO LATER THAN THE MORNING FOLLOWING THE NEXT WORKING DAY IF THE INCIDENT OCCURS AFTER NORMAL WORKING HOURS), ANY ACTUAL OR POTENTIAL INCIDENT INVOLVING DAMAGE TO, OR DISTURBANCE OF, SEAGRASSES OR HARDBOTTOMS SHALL BE REPORTED.</p>			
<p>3.1.8 PROTECTION OF AIR RESOURCES</p> <p>THE CONTRACTOR SHALL KEEP CONSTRUCTION ACTIVITIES UNDER SURVEILLANCE, MANAGEMENT, AND CONTROL, TO MINIMIZE POLLUTION OF AIR RESOURCES. ALL ACTIVITIES, EQUIPMENT, PROCESSES AND WORK OPERATED OR PERFORMED BY THE CONTRACTOR IN ACCOMPLISHING THE SPECIFIED CONSTRUCTION SHALL BE IN STRICT ACCORDANCE WITH THE APPLICABLE AIR POLLUTION STANDARDS OF THE STATE OF FLORIDA (FLORIDA STATUTE, CHAPTER 403 AND OTHERS AND CHAPTERS 200 SERIES OF THE FAC) AND ALL FEDERAL EMISSION AND PERFORMANCE LAWS AND STANDARDS, INCLUDING THE U.S. ENVIRONMENTAL PROTECTION AGENCY'S AMBIENT AIR QUALITY STANDARDS. ODORS SHALL BE CONTROLLED AT ALL TIMES FOR ALL CONSTRUCTION ACTIVITIES.</p> <p>3.1.9 PROTECTION FROM SOUND INTRUSIONS THE CONTRACTOR SHALL KEEP CONSTRUCTION ACTIVITIES UNDER SURVEILLANCE AND CONTROL TO MINIMIZE DAMAGE TO THE ENVIRONMENT BY NOISE.</p>			
<p>3.2 APPROVED MANATEE EDUCATION SUPPLIERS AND SAMPLE SIGN</p> <p>ASAP SIGNS & DESIGNS 624-B PINELLAS STREET CLEARWATER, FL 33756 PHONE: (727) 443-4878 FAX: (727) 442-7573 WWW.ASAPSIGNS.BIZ</p> <p>WILDERNESS GRAPHICS, INC. P. O. BOX 1635 TALLAHASSEE, FL 32302 PHONE: (850) 224-6414 FAX: (850) 561-3943 WWW.WILDERNESSGRAPHICS.COM</p> <p>CAPE CORAL SIGNS & DESIGNS 1311 DEL PRADO BOULEVARD CAPE CORAL, FL 33990 PHONE: (239) 772-9992 FAX: (239) 772-3848 WWW.MUNICIPALSIGNS.COM</p> <p>MUNICIPAL SUPPLY & SIGN CO. 1095 FIFTH AVENUE, NORTH P. O. BOX 1765 NAPLES, FL 33959-1765 PHONE: (800) 329-5366 OR (239) 262-4639 FAX: (239) 262-4645 WWW.MUNICIPALSIGNS.COM</p> <p>UNIVERSAL SIGNS & ACCESSORIES 2912 ORANGE AVENUE FT. PIERCE, FL 34947 PHONE: (800) 432-0331 OR (772) 461-0665 FAX: (772) 461-0669 WWW.UNIVERSALSIGNSFL.COM</p> <p>NEW CITY SIGNS 1739 28TH STREET N. ST. PETERSBURG, FL 33713 PHONE: (727) 323-7897 FAX: (727) 323-1897 WWW.NEWCITYSIGNS.COM</p> <p>UNITED RENTALS HIGHWAY TECHNOLOGIES 309 ANGLE ROAD FT. PIERCE, FL 34947 PHONE: (772) 489-8772 OR (800) 489-8758 (FL ONLY) FAX: (772) 489-8757 WWW.UJR.COM</p>			
<p>PERMIT SUBMITTAL</p>			

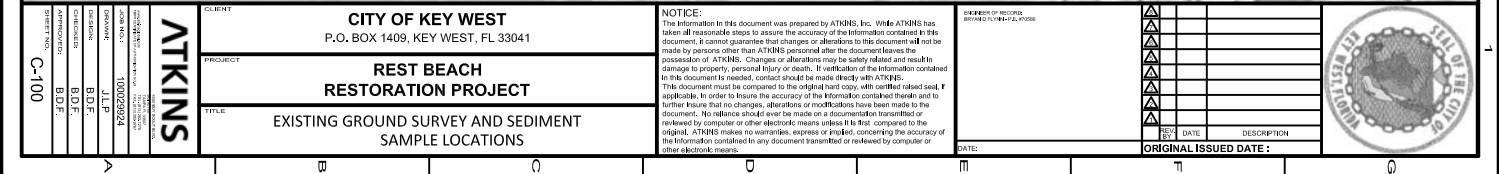

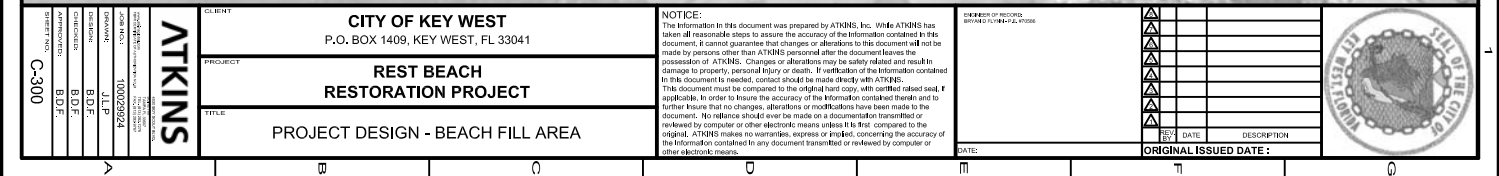

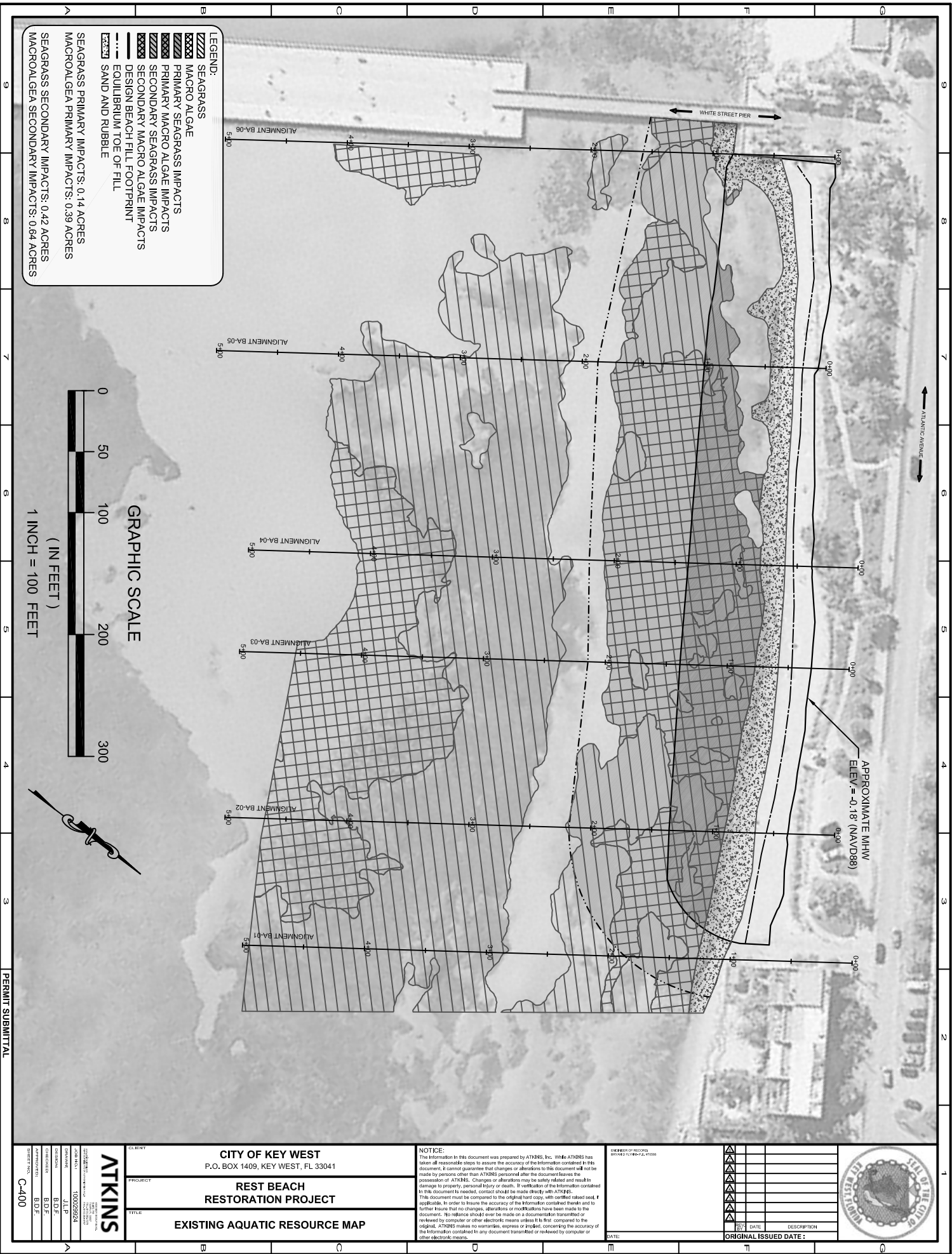

LEGEND:

- SEAGRASS
- MACRO ALGAE
- PRIMARY SEAGRASS IMPACTS
- PRIMARY MACRO ALGAE IMPACTS
- SECONDARY SEAGRASS IMPACTS
- SECONDARY MACRO ALGAE IMPACTS
- DESIGN BEACH FILL FOOTPRINT
- EQUILIBRIUM TOE OF FILL
- SAND AND RUBBLE

SEAGRASS PRIMARY IMPACTS: 0.14 ACRES
MACROALGAE PRIMARY IMPACTS: 0.39 ACRES
SEAGRASS SECONDARY IMPACTS: 0.42 ACRES
MACROALGAE SECONDARY IMPACTS: 0.64 ACRES

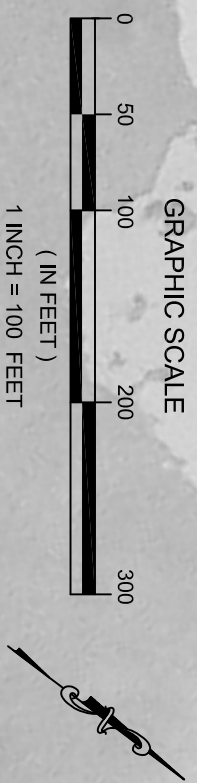

ATKINS

100029624

JLP

B.D.F.

B.D.F.

C-400

CITY OF KEY WEST

P.O. BOX 1409, KEY WEST, FL 33041

REST BEACH RESTORATION PROJECT

EXISTING AQUATIC RESOURCE MAP

NOTICE:

The information in this document was prepared by ATKINS, Inc. While ATKINS has taken all reasonable steps to ensure the accuracy of the information contained in this document, it cannot guarantee that changes or alterations to this document will not be made by persons other than ATKINS personnel after the document leaves the possession of ATKINS. Changes or alterations may be safety related and result in damage to property, personal injury or death. If verification of the information contained in this document is needed, contact should be made directly with ATKINS. This document must be compared to the original hard copy, with certified raised seal, if applicable. In order to insure the accuracy of the information contained herein and to further insure that no changes, alterations or modifications have been made to the document, no reliance should ever be made on a document transmitted or released by computer or other electronic means unless it is first compared to the original. ATKINS makes no warranties, express or implied, concerning the accuracy of the information contained in any document transmitted or released by computer or other electronic means.

REVISIONS

REV	DATE	DESCRIPTION

ORIGINAL ISSUED DATE:

STATE OF FLORIDA

DEPARTMENT OF ENVIRONMENTAL PROTECTION

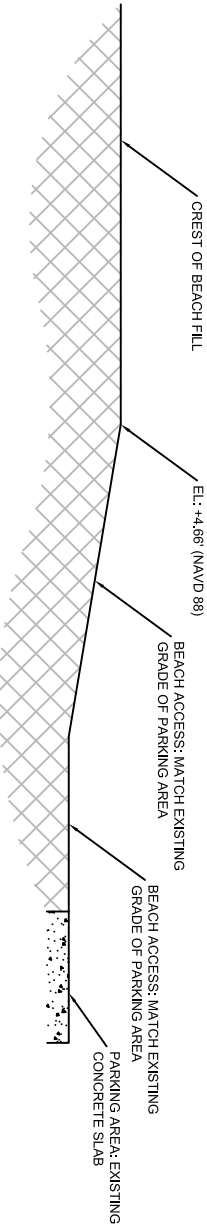
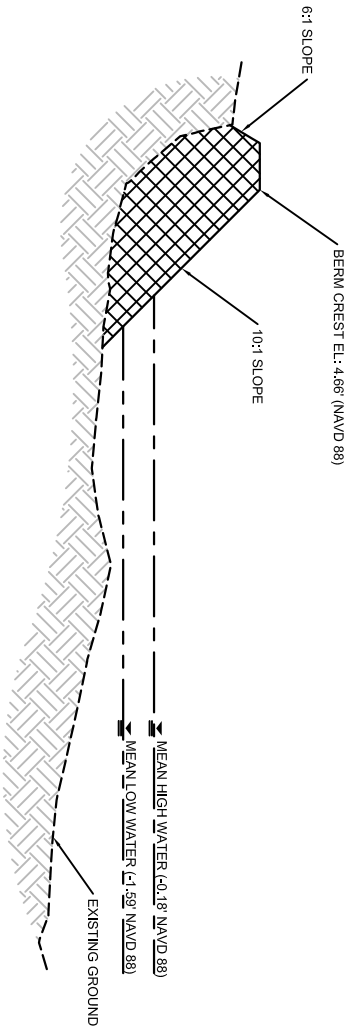
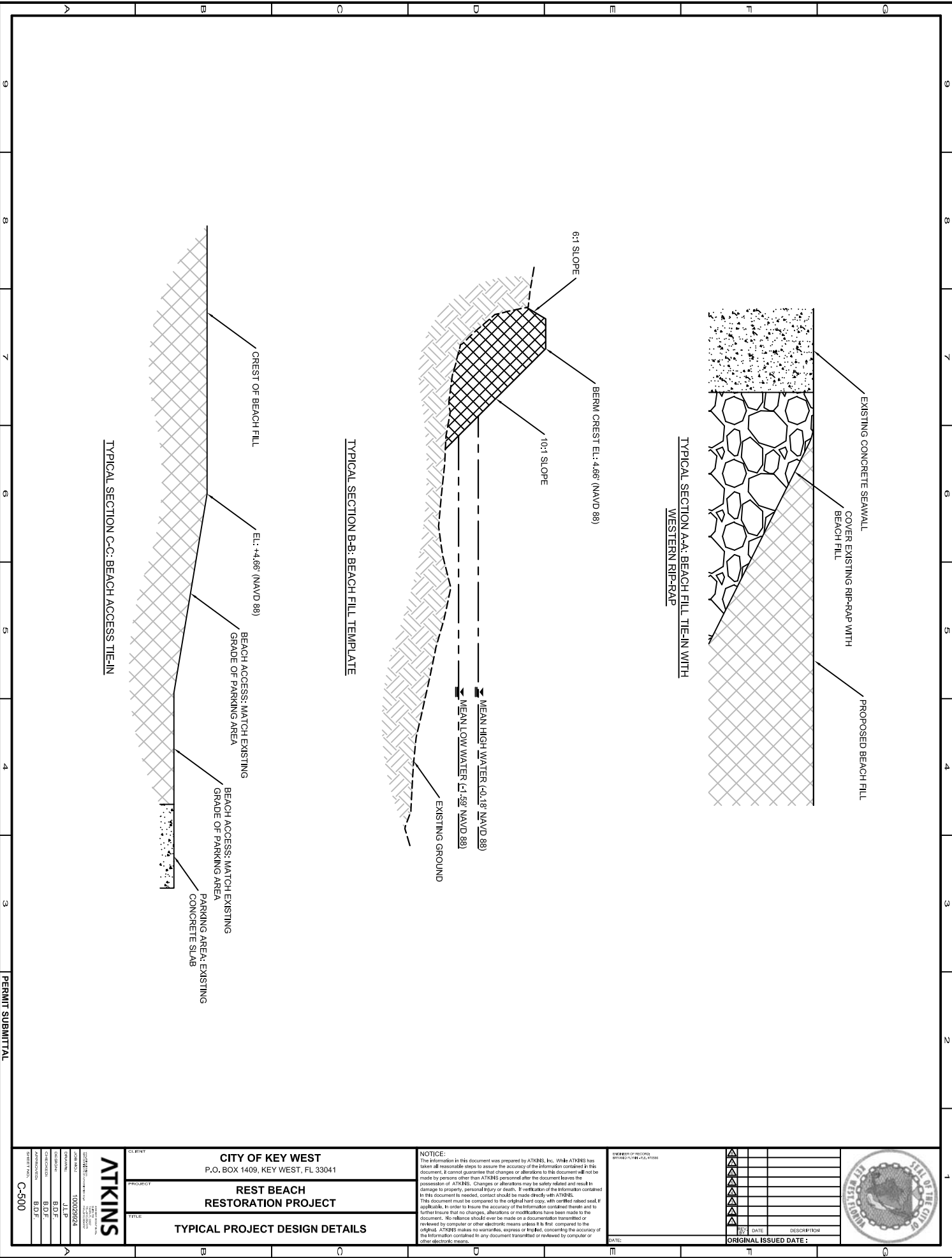

ATKINS 100029224 JLP B.D.F. B.D.F. B.D.F. C-500	CLIENT CITY OF KEY WEST P.O. BOX 1409, KEY WEST, FL 33041	PROJECT REST BEACH RESTORATION PROJECT	NOTICE: The information in this document was prepared by ATKINS, Inc. While ATKINS has taken all reasonable steps to assure the accuracy of the information contained in this document, it cannot guarantee that changes or alterations to this document will not be made by persons other than ATKINS personnel after the document leaves the possession of ATKINS. Changes or alterations may be safety related and result in damage to property, personal injury or death. If verification of the information contained in this document is needed, contact should be made directly with ATKINS. This document must be compared to the original hard copy, with certified raised seal, if applicable, in order to know the accuracy of the information contained herein and to further insure that no changes, alterations or modifications have been made to the document. No reliance should ever be made on a document transmitted or reviewed by computer or other electronic means unless it is first compared to the original. ATKINS makes no warranty, express or implied, concerning the accuracy of the information contained in any document transmitted or reviewed by computer or other electronic means.	DATE OF RECORDS BY: JLP DATE: 1/5/13	DATE: DATE: DATE:	REVISIONS REV. DATE DESCRIPTION 1 1/5/13 ORIGINAL	ORIGINAL ISSUED DATE: 1/5/13		
	TYPICAL PROJECT DESIGN DETAILS								

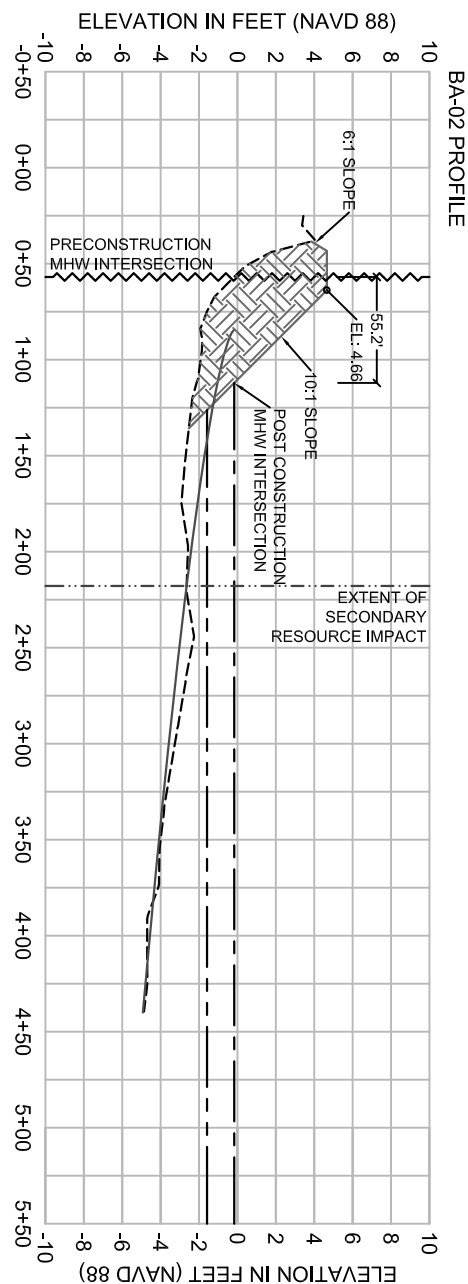

LEGEND:

- EXISTING GROUND
- ▣ DESIGN BEACH FILL
- MEAN HIGH WATER (-0.18 NAVD 88)
- - - - MEAN LOW WATER (-1.39 NAVD 88)
- EQUILBRATED FILL TEMPLATE
- - - - EQUILIBRIUM TOE OF FILL
- ~~~~ PRE-CONSTRUCTION MHW INTERSECTION

VERTICAL SCALE: 1" = 10'

HORIZONTAL SCALE: 1" = 100'

C-680 PROJECT NO.: 100296294 DRAWING NO.: B.D.T. SHEET NO.: B.D.T. ATKINS COMPANY ADDRESS: 1000 WEST 17TH AVENUE SUITE 100 DENVER, CO 80202 PHONE: (303) 733-8800 FAX: (303) 733-8801 WWW.ATKINS.COM		CITY OF KEY WEST P.O. BOX 1409, KEY WEST, FL 33041 REST BEACH RESTORATION PROJECT PROJECT DESIGN - BEACH FILL PROFILES		NOTICE: The information in this document was prepared by ATKINS, Inc. While ATKINS has taken all reasonable steps to assure the accuracy of the information contained in this document, I cannot guarantee that changes or alterations to this document will not be made by persons other than ATKINS personnel after the documents have been issued. Changes or alterations may be safety related and result in damage to property, personal injury or death. If work under the information contained in this document is needed, contact should be made directly with ATKINS. This document must be compared to the original hard copy with certified seal. If applicable, in order to know the accuracy of the information contained therein and to certify that no changes, alterations or modifications have been made to the original, the field notes must be examined on site. If the information is to be reviewed by computer or other electronic means unless it is first compared to the original, ATKINS makes no warranty, express or implied, as to the accuracy of the information contained in any document transmitted or received by computer or other electronic means.		NUMBER OF RECORDS: NUMBER OF PLANS: 10/20/2008		DATE:		ORIGINAL ISSUED DATE:			
----------------------------------------------------------------------------------------------------------------------------------------------------------------------------------------------------------------------------------------------	--	---------------------------------------------------------------------------------------------------------------------------------------------------	--	----------------------------------------------------------------------------------------------------------------------------------------------------------------------------------------------------------------------------------------------------------------------------------------------------------------------------------------------------------------------------------------------------------------------------------------------------------------------------------------------------------------------------------------------------------------------------------------------------------------------------------------------------------------------------------------------------------------------------------------------------------------------------------------------------------------------------------------------------------------------------------------------------------------------------------------------------------------------------------------------------------------------------------------------------------------------------------------------------------------------------------------------------------------------------------------------------------	--	---------------------------------------------------	--	-------	--	-----------------------	--	--	--

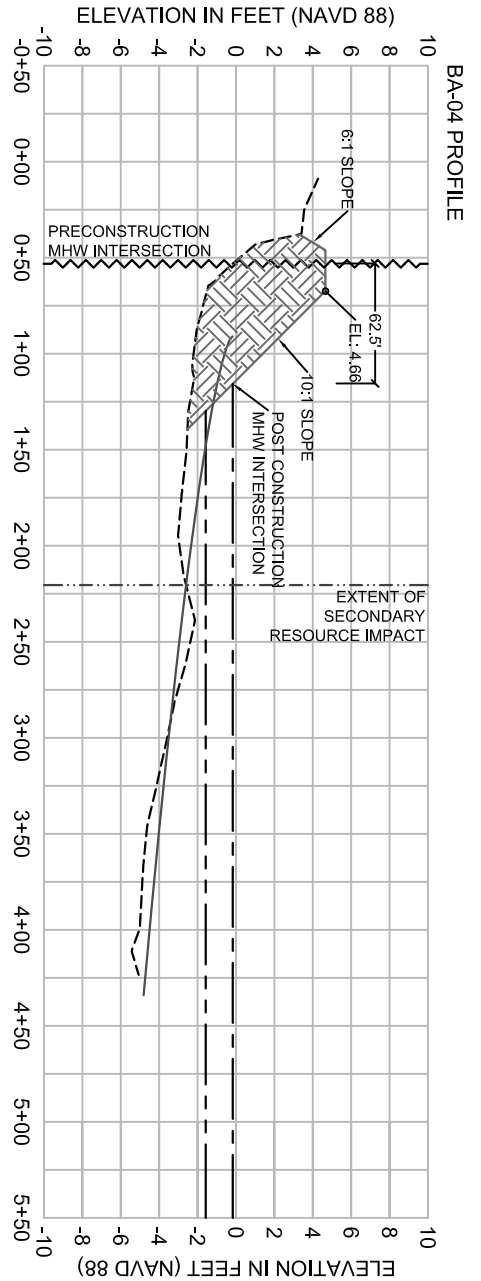
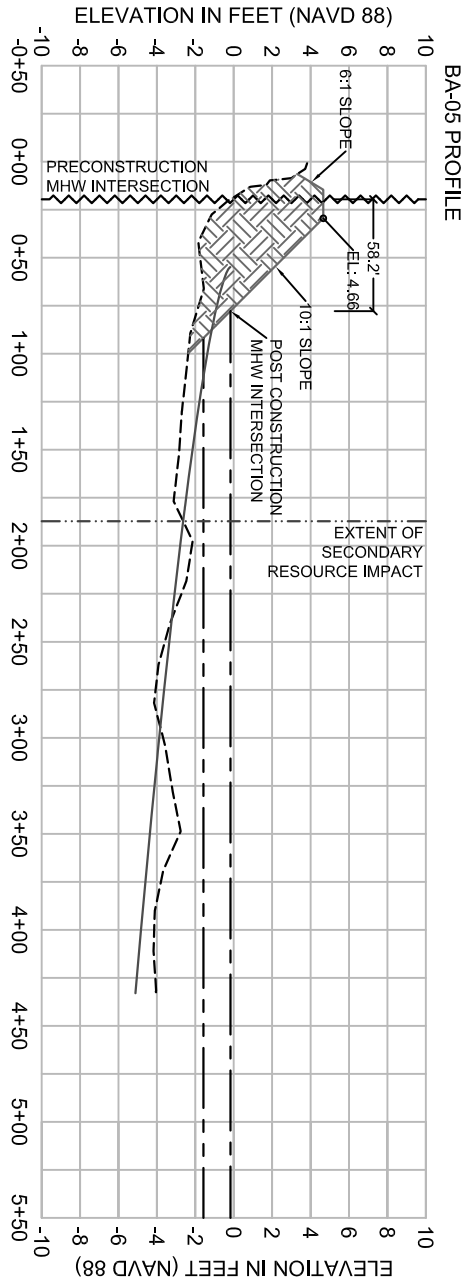

- LEGEND:**
- EXISTING GROUND
 - DESIGN BEACH FILL
 - MEAN HIGH WATER (-0.18 NAVD 88)
 - MEAN LOW WATER (-1.59 NAVD 88)
 - EQUILIBRIATED FILL TEMPLATE
 - EQUILIBRIUM TOE OF FILL
 - PRE-CONSTRUCTION MHW INTERSECTION
- VERTICAL SCALE: 1" = 10'
HORIZONTAL SCALE: 1" = 100'

PERMIT SUBMITTAL

ATKINS 1000292924 JLP BDF BDF BDF C-601		CITY OF KEY WEST P.O. BOX 1409, KEY WEST, FL 33041 REST BEACH RESTORATION PROJECT PROJECT DESIGN - BEACH FILL PROFILES	NOTICE: The information in this document was prepared by ATKINS, Inc. While ATKINS has taken all reasonable steps to assure the accuracy of the information contained in this document, it cannot guarantee that changes or alterations to this document will not be made by persons other than ATKINS personnel after the document leaves the possession of ATKINS. Changes or alterations may be safety related and result in damage to property, personal injury or death. If verification of the information contained in this document is needed, contact should be made directly with ATKINS. This document must be compared to the original hard copy, with certified raised seal, if applicable, in order to know the accuracy of the information contained herein and to further insure that no changes, alterations or modifications have been made to the document. No reliance should ever be made on a document transmitted or reviewed by computer or other electronic means unless it is first compared to the original. ATKINS makes no warranties, express or implied, concerning the accuracy of the information contained in any document transmitted or reviewed by computer or other electronic means.	REVISIONS BY DATE DESCRIPTION 1 2 3 4 5 6 7 8 9 10 11 12 13 14 15 16 17 18 19 20 21 22 23 24 25 26 27 28 29 30 31 32 33 34 35 36 37 38 39 40 41 42 43 44 45 46 47 48 49 50 51 52 53 54 55 56 57 58 59 60 61 62 63 64 65 66 67 68 69 70 71 72 73 74 75 76 77 78 79 80 81 82 83 84 85 86 87 88 89 90 91 92 93 94 95 96 97 98 99 100 101 102 103 104 105 106 107 108 109 110 111 112 113 114 115 116 117 118 119 120 121 122 123 124 125 126 127 128 129 130 131 132 133 134 135 136 137 138 139 140 141 142 143 144 145 146 147 148 149 150 151 152 153 154 155 156 157 158 159 160 161 162 163 164 165 166 167 168 169 170 171 172 173 174 175 176 177 178 179 180 181 182 183 184 185 186 187 188 189 190 191 192 193 194 195 196 197 198 199 200 201 202 203 204 205 206 207 208 209 210 211 212 213 214 215 216 217 218 219 220 221 222 223 224 225 226 227 228 229 230 231 232 233 234 235 236 237 238 239 240 241 242 243 244 245 246 247 248 249 250 251 252 253 254 255 256 257 258 259 260 261 262 263 264 265 266 267 268 269 270 271 272 273 274 275 276 277 278 279 280 281 282 283 284 285 286 287 288 289 290 291 292 293 294 295 296 297 298 299 300 301 302 303 304 305 306 307 308 309 310 311 312 313 314 315 316 317 318 319 320 321 322 323 324 325 326 327 328 329 330 331 332 333 334 335 336 337 338 339 340 341 342 343 344 345 346 347 348 349 350 351 352 353 354 355 356 357 358 359 360 361 362 363 364 365 366 367 368 369 370 371 372 373 374 375 376 377 378 379 380 381 382 383 384 385 386 387 388 389 390 391 392 393 394 395 396 397 398 399 400 401 402 403 404 405 406 407 408 409 410 411 412 413 414 415 416 417 418 419 420 421 422 423 424 425 426 427 428 429 430 431 432 433 434 435 436 437 438 439 440 441 442 443 444 445 446 447 448 449 450 451 452 453 454 455 456 457 458 459 460 461 462 463 464 465 466 467 468 469 470 471 472 473 474 475 476 477 478 479 480 481 482 483 484 485 486 487 488 489 490 491 492 493 494 495 496 497 498 499 500 501 502 503 504 505 506 507 508 509 510 511 512 513 514 515 516 517 518 519 520 521 522 523 524 525 526 527 528 529 530 531 532 533 534 535 536 537 538 539 540 541 542 543 544 545 546 547 548 549 550 551 552 553 554 555 556 557 558 559 560 561 562 563 564 565 566 567 568 569 570 571 572 573 574 575 576 577 578 579 580 581 582 583 584 585 586 587 588 589 590 591 592 593 594 595 596 597 598 599 600 601 602 603 604 605 606 607 608 609 610 611 612 613 614 615 616 617 618 619 620 621 622 623 624 625 626 627 628 629 630 631 632 633 634 635 636 637 638 639 640 641 642 643 644 645 646 647 648 649 650 651 652 653 654 655 656 657 658 659 660 661 662 663 664 665 666 667 668 669 670 671 672 673 674 675 676 677 678 679 680 681 682 683 684 685 686 687 688 689 690 691 692 693 694 695 696 697 698 699 700 701 702 703 704 705 706 707 708 709 710 711 712 713 714 715 716 717 718 719 720 721 722 723 724 725 726 727 728 729 730 731 732 733 734 735 736 737 738 739 740 741 742 743 744 745 746 747 748 749 750 751 752 753 754 755 756 757 758 759 760 761 762 763 764 765 766 767 768 769 770 771 772 773 774 775 776 777 778 779 780 781 782 783 784 785 786 787 788 789 790 791 792 793 794 795 796 797 798 799 800 801 802 803 804 805 806 807 808 809 810 811 812 813 814 815 816 817 818 819 820 821 822 823 824 825 826 827 828 829 830 831 832 833 834 835 836 837 838 839 840 841 842 843 844 845 846 847 848 849 850 851 852 853 854 855 856 857 858 859 860 861 862 863 864 865 866 867 868 869 870 871 872 873 874 875 876 877 878 879 880 881 882 883 884 885 886 887 888 889 890 891 892 893 894 895 896 897 898 899 900 901 902 903 904 905 906 907 908 909 910 911 912 913 914 915 916 917 918 919 920 921 922 923 924 925 926 927 928 929 930 931 932 933 934 935 936 937 938 939 940 941 942 943 944 945 946 947 948 949 950 951 952 953 954 955 956 957 958 959 960 961 962 963 964 965 966 967 968 969 970 971 972 973 974 975 976 977 978 979 980 981 982 983 984 985 986 987 988 989 990 991 992 993 994 995 996 997 998 999 1000 1001 1002 1003 1004 1005 1006 1007 1008 1009 1010 1011 1012 1013 1014 1015 1016 1017 1018 1019 1020 1021 1022 1023 1024 1025 1026 1027 1028 1029 1030 1031 1032 1033 1034 1035 1036 1037 1038 1039 1040 1041 1042 1043 1044 1045 1046 1047 1048 1049 1050 1051 1052 1053 1054 1055 1056 1057 1058 1059 1060 1061 1062 1063 1064 1065 1066 1067 1068 1069 1070 1071 1072 1073 1074 1075 1076 1077 1078 1079 1080 1081 1082 1083 1084 1085 1086 1087 1088 1089 1090 1091 1092 1093 1094 1095 1096 1097 1098 1099 1100 1101 1102 1103 1104 1105 1106 1107 1108 1109 1110 1111 1112 1113 1114 1115 1116 1117 1118 1119 1120 1121 1122 1123 1124 1125 1126 1127 1128 1129 1130 1131 1132 1133 1134 1135 1136 1137 1138 1139 1140 1141 1142 1143 1144 1145 1146 1147 1148 1149 1150 1151 1152 1153 1154 1155 1156 1157 1158 1159 1160 1161 1162 1163 1164 1165 1166 1167 1168 1169 1170 1171 1172 1173 1174 1175 1176 1177 1178 1179 1180 1181 1182 1183 1184 1185 1186 1187 1188 1189 1190 1191 1192 1193 1194 1195 1196 1197 1198 1199 1200 1201 1202 1203 1204 1205 1206 1207 1208 1209 1210 1211 1212 1213 1214 1215 1216 1217 1218 1219 1220 1221 1222 1223 1224 1225 1226 1227 1228 1229 1230 1231 1232 1233 1234 1235 1236 1237 1238 1239 1240 1241 1242 1243 1244 1245 1246 1247 1248 1249 1250 1251 1252 1253 1254 1255 1256 1257 1258 1259 1260 1261 1262 1263 1264 1265 1266 1267 1268 1269 1270 1271 1272 1273 1274 1275 1276 1277 1278 1279 1280 1281 1282 1283 1284 1285 1286 1287 1288 1289 1290 1291 1292 1293 1294 1295 1296 1297 1298 1299 1300 1301 1302 1303 1304 1305 1306 1307 1308 1309 1310 1311 1312 1313 1314 1315 1316 1317 1318 1319 1320 1321 1322 1323 1324 1325 1326 1327 1328 1329 1330 1331 1332 1333 1334 1335 1336 1337 1338 1339 1340 1341 1342 1343 1344 1345 1346 1347 1348 1349 1350 1351 1352 1353 1354 1355 1356 1357 1358 1359 1360 1361 1362 1363 1364 1365 1366 1367 1368 1369 1370 1371 1372 1373 1374 1375 1376 1377 1378 1379 1380 1381 1382 1383 1384 1385 1386 1387 1388 1389 1390 1391 1392 1393 1394 1395 1396 1397 1398 1399 1400 1401 1402 1403 1404 1405 1406 1407 1408 1409 1410 1411 1412 1413 1414 1415 1416 1417 1418 1419 1420 1421 1422 1423 1424 1425 1426 1427 1428 1429 1430 1431 1432 1433 1434 1435 1436 1437 1438 1439 1440 1441 1442 1443 1444 1445 1446 1447 1448 1449 1450 1451 1452 1453 1454 1455 1456 1457 1458 1459 1460 1461 1462 1463 1464 1465 1466 1467 1468 1469 1470 1471 1472 1473 1474 1475 1476 1477 1478 1479 1480 1481 1482 1483 1484 1485 1486 1487 1488 1489 1490 1491 1492 1493 1494 1495 1496 1497 1498 1499 1500 1501 1502 1503 1504 1505 1506 1507 1508 1509 1510 1511 1512 1513 1514 1515 1516 1517 1518 1519 1520 1521 1522 1523 1524 1525 1526 1527 1528 1529 1530 1531 1532 1533 1534 1535 1536 1537 1538 1539 1540 1541 1542 1543 1544 1545 1546 1547 1548 1549 1550 1551 1552 1553 1554 1555 1556 1557 1558 1559 1560 1561 1562 1563 1564 1565 1566 1567 1568 1569 1570 1571 1572 1573 1574 1575 1576 1577 1578 1579 1580 1581 1582 1583 1584 1585 1586 1587 1588 1589 1590 1591 1592 1593 1594 1595 1596 1597 1598 1599 1600 1601 1602 1603 1604 1605 1606 1607 1608 1609 1610 1611 1612 1613 1614 1615 1616 1617 1618 1619 1620 1621 1622 1623 1624 1625 1626 1627 1628 1629 1630 1631 1632 1633 1634 1635 1636 1637 1638 1639 1640 1641 1642 1643 1644 1645 1646 1647 1648 1649 1650 1651 1652 1653 1654 1655 1656 1657 1658 1659 1660 1661 1662 1663 1664 1665 1666 1667 1668 1669 1670 1671 1672 1673 1674 1675 1676 1677 1678 1679 1680 1681 1682 1683 1684 1685 1686 1687 1688 1689 1690 1691 1692 1693 1694 1695 1696 1697 1698 1699 1700 1701 1702 1703 1704 1705 1706 1707 1708 1709 1710 1711 1712 1713 1714 1715 1716 1717 1718 1719 1720 1721 1722 1723 1724 1725 1726 1727 1728 1729 1730 1731 1732 1733 1734 1735 1736 1737 1738 1739 1740 1741 1742 1743 1744 1745 1746 1747 1748 1749 1750 1751 1752 1753 1754 1755 1756 1757 1758 1759 1760 1761 1762 1763 1764 1765 1766 1767 1768 1769 1770 1771 1772 1773 1774 1775 1776 1777 1778 1779 1780 1781 1782 1783 1784 1785 1786 1787 1788 1789 1790 1791 1792 1793 1794 1795 1796 1797 1798 1799 1800 1801 1802 1803 1804 1805 1806 1807 1808 1809 1810 1811 1812 1813 1814 1815 1816 1817 1818 1819 1820 1821 1822 1823 1824 1825 1826 1827 1828 1829 1830 1831 1832 1833 1834 1835 1836 1837 1838 1839 1840 1841 1842 1843 1844 1845 1846 1847 1848 1849 1850 1851 1852 1853 1854 1855 1856 1857 1858 1859 1860 1861 1862 1863 1864 1865 1866 1867 1868 1869 1870 1871 1872 1873 1874 1875 1876 1877 1878 1879 1880 1881 1882 1883 1884 1885 1886 1887 1888 1889 1890 1891 1892 1893 1894 1895 1896 1897 1898 1899 1900 1901 1902 1903 1904 1905 1906 1907 1908 1909 1910 1911 1912 1913 1914 1915 1916 1917 1918 1919 1920 1921 1922 1923 1924 1925 1926 1927 1928 1929 1930 1931 1932 1933 1934 1935 1936 1937 1938 1939 1940 1941 1942 1943 1944 1945 1946 1947 1948 1949 1950 1951 1952 1953 1954 1955 1956 1957 1958 1959 1960 1961 1962 1963 1964 1965 1966 1967 1968 1969 1970 1971 1972 1973 1974 1975 1976 1977 1978 1979 1980 1981 1982 1983 1984 1985 1986 1987 1988 1989 1990 1991 1992 1993 1994 1995 1996 1997 1998 1999 2000 2001 2002 2003 2004 2005 2006 2007 2008 2009 2010 2011 2012 2013 2014 2015 2016 2017 2018 2019 2020 2021 2022 2023 2024 2025 2026 2027 2028 2029 2030 2031 2032 2033 2034 2035 2036 2037 2038 2039 2040 2041 2042 2043 2044 2045 2046 2047 2048 2049 2050 2051 2052 2053 2054 2055 2056 2057 2058 2059 2060 2061 2062 2063 2064 2065 2066 2067 2068 2069 207
------------------------------------------------------------------	--	--------------------------------------------------------------------------------------------------------------------------------------------------------------	---------------------------------------------------------------------------------------------------------------------------------------------------------------------------------------------------------------------------------------------------------------------------------------------------------------------------------------------------------------------------------------------------------------------------------------------------------------------------------------------------------------------------------------------------------------------------------------------------------------------------------------------------------------------------------------------------------------------------------------------------------------------------------------------------------------------------------------------------------------------------------------------------------------------------------------------------------------------------------------------------------------------------------------------------------------------------------------------------------------------------------------------------------------------------------------------------------------------------------------	-------------------------------------------------------------------------------------------------------------------------------------------------------------------------------------------------------------------------------------------------------------------------------------------------------------------------------------------------------------------------------------------------------------------------------------------------------------------------------------------------------------------------------------------------------------------------------------------------------------------------------------------------------------------------------------------------------------------------------------------------------------------------------------------------------------------------------------------------------------------------------------------------------------------------------------------------------------------------------------------------------------------------------------------------------------------------------------------------------------------------------------------------------------------------------------------------------------------------------------------------------------------------------------------------------------------------------------------------------------------------------------------------------------------------------------------------------------------------------------------------------------------------------------------------------------------------------------------------------------------------------------------------------------------------------------------------------------------------------------------------------------------------------------------------------------------------------------------------------------------------------------------------------------------------------------------------------------------------------------------------------------------------------------------------------------------------------------------------------------------------------------------------------------------------------------------------------------------------------------------------------------------------------------------------------------------------------------------------------------------------------------------------------------------------------------------------------------------------------------------------------------------------------------------------------------------------------------------------------------------------------------------------------------------------------------------------------------------------------------------------------------------------------------------------------------------------------------------------------------------------------------------------------------------------------------------------------------------------------------------------------------------------------------------------------------------------------------------------------------------------------------------------------------------------------------------------------------------------------------------------------------------------------------------------------------------------------------------------------------------------------------------------------------------------------------------------------------------------------------------------------------------------------------------------------------------------------------------------------------------------------------------------------------------------------------------------------------------------------------------------------------------------------------------------------------------------------------------------------------------------------------------------------------------------------------------------------------------------------------------------------------------------------------------------------------------------------------------------------------------------------------------------------------------------------------------------------------------------------------------------------------------------------------------------------------------------------------------------------------------------------------------------------------------------------------------------------------------------------------------------------------------------------------------------------------------------------------------------------------------------------------------------------------------------------------------------------------------------------------------------------------------------------------------------------------------------------------------------------------------------------------------------------------------------------------------------------------------------------------------------------------------------------------------------------------------------------------------------------------------------------------------------------------------------------------------------------------------------------------------------------------------------------------------------------------------------------------------------------------------------------------------------------------------------------------------------------------------------------------------------------------------------------------------------------------------------------------------------------------------------------------------------------------------------------------------------------------------------------------------------------------------------------------------------------------------------------------------------------------------------------------------------------------------------------------------------------------------------------------------------------------------------------------------------------------------------------------------------------------------------------------------------------------------------------------------------------------------------------------------------------------------------------------------------------------------------------------------------------------------------------------------------------------------------------------------------------------------------------------------------------------------------------------------------------------------------------------------------------------------------------------------------------------------------------------------------------------------------------------------------------------------------------------------------------------------------------------------------------------------------------------------------------------------------------------------------------------------------------------------------------------------------------------------------------------------------------------------------------------------------------------------------------------------------------------------------------------------------------------------------------------------------------------------------------------------------------------------------------------------------------------------------------------------------------------------------------------------------------------------------------------------------------------------------------------------------------------------------------------------------------------------------------------------------------------------------------------------------------------------------------------------------------------------------------------------------------------------------------------------------------------------------------------------------------------------------------------------------------------------------------------------------------------------------------------------------------------------------------------------------------------------------------------------------------------------------------------------------------------------------------------------------------------------------------------------------------------------------------------------------------------------------------------------------------------------------------------------------------------------------------------------------------------------------------------------------------------------------------------------------------------------------------------------------------------------------------------------------------------------------------------------------------------------------------------------------------------------------------------------------------------------------------------------------------------------------------------------------------------------------------------------------------------------------------------------------------------------------------------------------------------------------------------------------------------------------------------------------------------------------------------------------------------------------------------------------------------------------------------------------------------------------------------------------------------------------------------------------------------------------------------------------------------------------------------------------------------------------------------------------------------------------------------------------------------------------------------------------------------------------------------------------------------------------------------------------------------------------------------------------------------------------------------------------------------------------------------------------------------------------------------------------------------------------------------------------------------------------------------------------------------------------------------------------------------------------------------------------------------------------------------------------------------------------------------------------------------------------------------------------------------------------------------------------------------------------------------------------------------------------------------------------------------------------------------------------------------------------------------------------------------------------------------------------------------------------------------------------------------------------------------------------------------------------------------------------------------------------------------------------------------------------------------------------------------------------------------------------------------------------------------------------------------------------------------------------------------------------------------------------------------------------------------------------------------------------------------------------------------------------------------------------------------------------------------------------------------------------------------------------------------------------------------------------------------------------------------------------------------------------------------------------------------------------------------------------------------------------------------------------------------------------------------------------------------------------------------------------------------------------------------------------------------------------------------------------------------------------------------------------------------------------------------------------------------------------------------------------------------------------------------------------------------------------------------------------------------------------------------------------------------------------------------------------------------------------------------------------------------------------------------------------------------------------------------------------------------------------------------------------------------------------------------------------------------------------------------------------------------------------------------------------------------------------------------------------------------------------------------------------------------------------------------------------------------------------------------------------------------------------------------------------------------------------------------------------------------------------------------------------------------------------------------------------------------------------------------------------------------------------------------------------------------------------------------------------------------------------------------------------------------------------------------------------------------------------------------------------------------------------------------------------------------------------------------------------------------------------------------------------------------------------------------------------------------------------------------------------------------------------------------------------------------------------------------------------------------------------------------------------------------------------------------------------------------------------------------------------------------------------------------------------------------------------------------------------------------------------------------------------------------------------------------------------------------------------------------------------------------------------------------------------------------------------------------------------------------------------------------------------------------------------------------------------------------------------------------------------------------------------------------------------------------------------------------------------------------------------------------------------------------------------------------------------------------------------------------------------------------------------------------------------------------------------------------------------------------------------------------------------------------------------------------------------------------------------------------------------------------------------------------------------------------------------------------------------------------------------------------------------------------------------------------------------------------------------------------------------------------------------------------------------------------------------------------------------------------------------------------------------------------------------------------------------------------------------------------------------------------------------------------------------------------------------------------------------------------------------------------------------------------------------------------------------------------------------------------------------------------------------------------------------------------------------------------------------------------------------------------------------------------------------------------------------------------------------------------------------------------------------------------------------------------------------------------------------------------------------------------------------------------------------------------------------------------------------------------------------------------------------------------------------------------------------------------------------------------------------------------------------------------