



Florida Department of  
**TRANSPORTATION**

SR A1A/S Roosevelt Boulevard

from Go Lane to

SR 5/US 1/North Roosevelt Boulevard

& from Bertha Street to Smathers Beach

FINS 446007-1-5201 and 250548-8-5201

**We are currently experiencing  
technical difficulties**

**Thank you for your patience. We will  
resume shortly.**



Florida Department of  
**TRANSPORTATION**

SR A1A/S Roosevelt Boulevard

from Go Lane to

SR 5/US 1/North Roosevelt Boulevard

& from Bertha Street to Smathers Beach

FINS 446007-1-5201 and 250548-8-5201

**WELCOME!**

**State Road (SR) A1A/South Roosevelt Boulevard  
from Go Lane to SR 5/US 1/North Roosevelt  
Boulevard and from Bertha Street  
to Smathers Beach**

**Roadway Improvement Projects**

**The meeting will begin soon.**



Florida Department of  
**TRANSPORTATION**

SR A1A/S Roosevelt Boulevard

from Go Lane to

SR 5/US 1/North Roosevelt Boulevard

& from Bertha Street to Smathers Beach

FINS 446007-1-5201 and 250548-8-5201

- If you experience technical difficulties, contact **Miranda Brito** at **786-537-3363** or e-mail **[Miranda@iscprgroup.com](mailto:Miranda@iscprgroup.com)** so she can assist you.



# Meeting Agenda

- Rules of Engagement
- Meet the Projects Teams
- Non-Discrimination Policy
- Projects Location
- Projects Schedule and cost
- Projects Scope of work
- What to Expect
- Maintenance of Traffic
- Questions and Answers



# Rules of Engagement

- Attendees **will remain muted** throughout the meeting except for the **Open Discussion** session. Use the “**Raise Hand**” button on your **GoToWebinar** panel to provide a comment. **Provide your full name first, address and comment**
- Attendees are welcome to submit questions/comments using the GoToWebinar Question Panel and a member of the team will respond during the open discussion. Participants will have **three minutes** to ask questions and provide comments

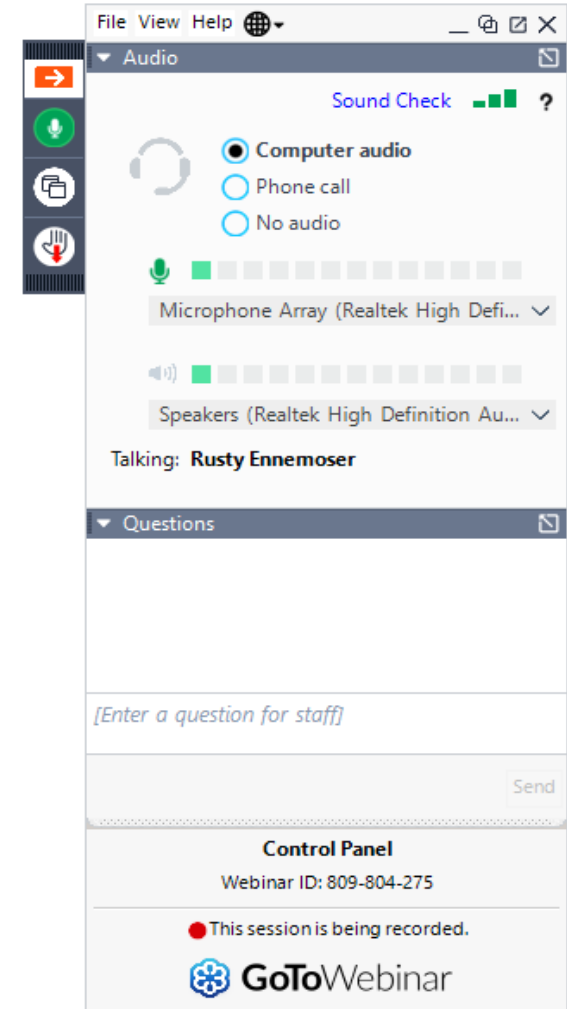



# Rules of Engagement

- This meeting is being recorded
- The meeting will begin with a presentation followed by comments and questions
- If you are calling in via phone, you will not be able to provide comments during the meeting. To provide comments, call Miranda Brito at 786-537-3363 or e-mail [Miranda@iscprgroup.com](mailto:Miranda@iscprgroup.com)
- Tonight's presentation is available at: [www.fdotmiamidade.com/design-projects/monroe-county/sr-a1as-roosevelt-blvd-from-bertha-st-to-smathers-beach--1.html](http://www.fdotmiamidade.com/design-projects/monroe-county/sr-a1as-roosevelt-blvd-from-bertha-st-to-smathers-beach--1.html)
- The project team will remain in-person and online until 7 p.m.



Florida Department of  
**TRANSPORTATION**

SR A1A/S Roosevelt Boulevard  
from Go Lane to

SR 5/US 1/North Roosevelt Boulevard  
& from Bertha Street to Smathers Beach  
FINS 446007-1-5201 and 250548-8-5201

**Please scan QR Code to download presentation**





# Non-Discrimination Policy

The Florida Department of Transportation is required to comply with various non-discrimination laws and regulations including Title VI of the Civil Rights Act of 1964.

Public participation at this meeting is solicited without regard to race, color, national origin, age, sex, religion, disability or family status. Persons wishing to express their concerns about Title VI may do so by contacting:

District Six Title VI Coordinator

Nicholas Danu, P.E. at 305-470-5219 or in writing: FDOT, 1000 NW 111 Avenue,  
Miami, FL 33172, email: [Nicholas.Danu@dot.state.fl.us](mailto:Nicholas.Danu@dot.state.fl.us)

State Title VI Coordinator

Jacqueline Paramore at 850-414-4753 or in writing: Equal Opportunity Office  
605 Suwannee Street, MS 65,  
Tallahassee, FL 32399 email: [Jacqueline.Paramore@dot.state.fl.us](mailto:Jacqueline.Paramore@dot.state.fl.us)





Florida Department of  
**TRANSPORTATION**

SR A1A/S Roosevelt Boulevard

from Go Lane to

SR 5/US 1/North Roosevelt Boulevard

& from Bertha Street to Smathers Beach

FINS 446007-1-5201 and 250548-8-5201

## Project Team

### **446007-1 SR A1A/S Roosevelt Boulevard from Go Lane to SR 5/US 1/North Roosevelt Boulevard**

- FDOT Project Manager: Joaquin De La Cruz, P.E.
- Consultant Project Manager: Carlos Perez , P.E.
- Community Outreach Specialist: Rodolfo Roman

### **250548-8 SR A1A/S Roosevelt Boulevard from Bertha Street to Smathers Beach**

- FDOT Project Manager: Joaquin De la Cruz, P.E.
- Consultant Project Manager: Jessica Bloomfield, P.E.
- City of Key West- Kelly Crowe, P.E.
- Community Outreach Specialist: Rodolfo Roman
- Environmental Department: Steven Craig James



## Project

### **446007-1 SR A1A/S Roosevelt Boulevard from Go Lane to SR 5/US 1/North Roosevelt Boulevard**

- The FDOT is developing the design for this roadway improvement project. FDOT is in charge of project management and construction.

### **250548-8 SR A1A/S Roosevelt Boulevard from Bertha Street to Smathers Beach**

- The City of Key West is developing the design in coordination with FDOT for this roadway improvement project. FDOT will construct this project. Both projects will be constructed by the same contractor.



# Project Location

SR A1A/South Roosevelt Boulevard from  
Go Lane to SR 5/US 1/North Roosevelt Boulevard (446007-1)

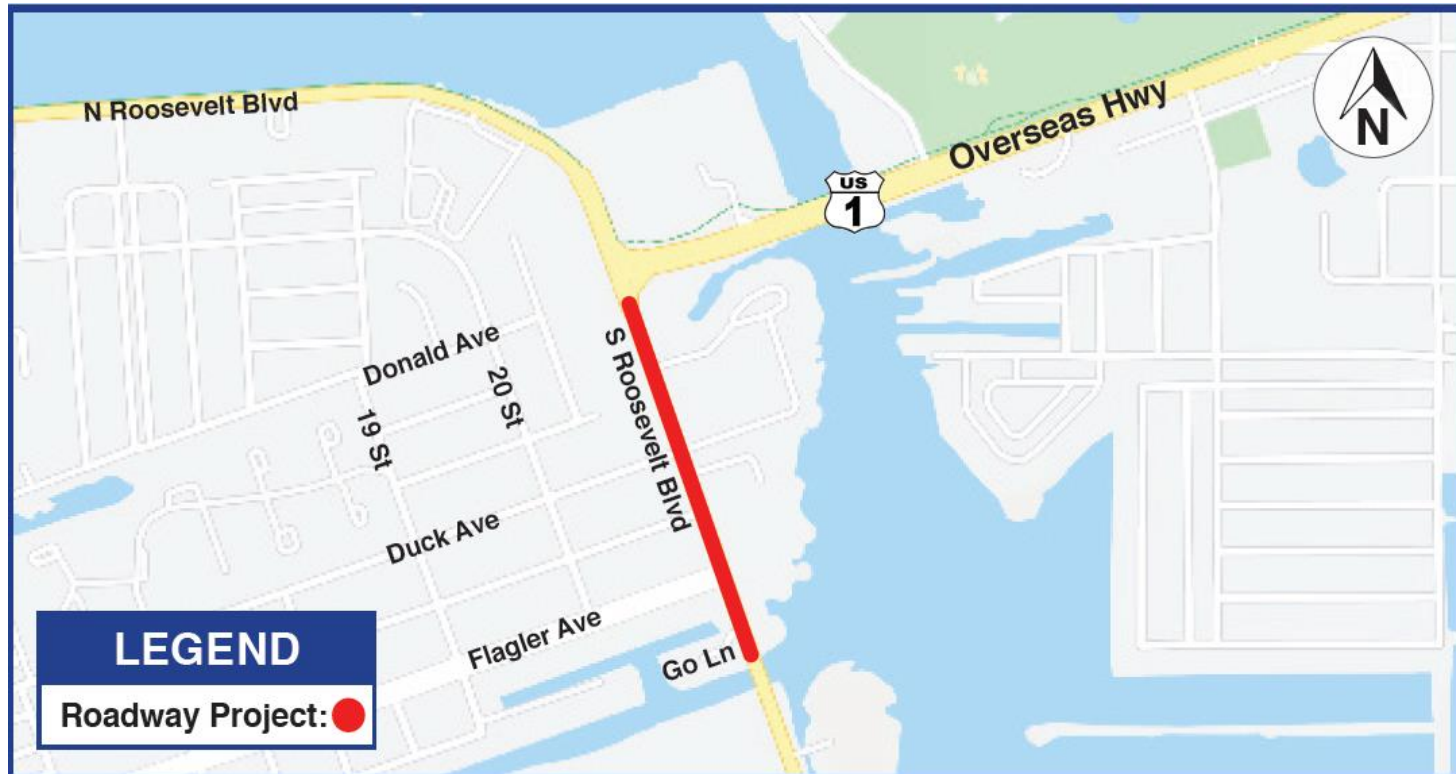



Florida Department of  
**TRANSPORTATION**

SR A1A/S Roosevelt Boulevard

from Go Lane to

SR 5/US 1/North Roosevelt Boulevard

& from Bertha Street to Smathers Beach

FINS 446007-1-5201 and 250548-8-5201

# Project Information

## Purpose and Need:

The Department has a duty to prolong the life span of the existing road and keep it safe for the public. For this reason, the Department is performing a resurfacing, restoration and rehabilitation (RRR) project along the corridor that also addresses miscellaneous improvements aimed at improving corridor safety

## Municipality in the area:





# Project Schedule and Cost

Milestone	Date
Production	9/13/2021
Letting Date	7/27/2023
Construction Start	01/2024
Construction Duration	60 Days
Construction End	03/2024
Total Construction Cost	\$558,405.60



The project is currently in 90% Design Phase

- Work with municipalities to review plans
- Receive feedback from the public
- Transition project to the construction team



Florida Department of  
**TRANSPORTATION**

SR A1A/S Roosevelt Boulevard  
from Go Lane to  
SR 5/US 1/North Roosevelt Boulevard  
& from Bertha Street to Smathers Beach  
FINS 446007-1-5201 and 250548-8-5201

# Project Scope

- Repaving and restriping the roadway
- Upgrading curb ramps



# What to Expect During Construction



## Maintenance of Traffic (MOT):

- No vehicular detours are anticipated
- Lane closures will occur during non-peak hours on non-event days
- Non-peak hours for four lane section are:
  - 9 a.m. to 3:30 p.m. Monday through Thursday



## Access:

- Access to residences and businesses will remain open through construction



## Speed:

- Regulatory speed will be maintained at 30 Miles Per Hour (MPH)



# What to Expect During Construction



## **Bicyclists:**

- Bicyclists access will be maintained at all times and detours will be clearly marked



## **Pedestrian:**

- Pedestrian access will be maintained at all times and detours will be clearly marked



## **Dust:**

- The contractor will be required to water and sweep in order to minimize construction-related dust



## **Noise:**

- Some noise should be expected during daytime hours





# Roll Plot

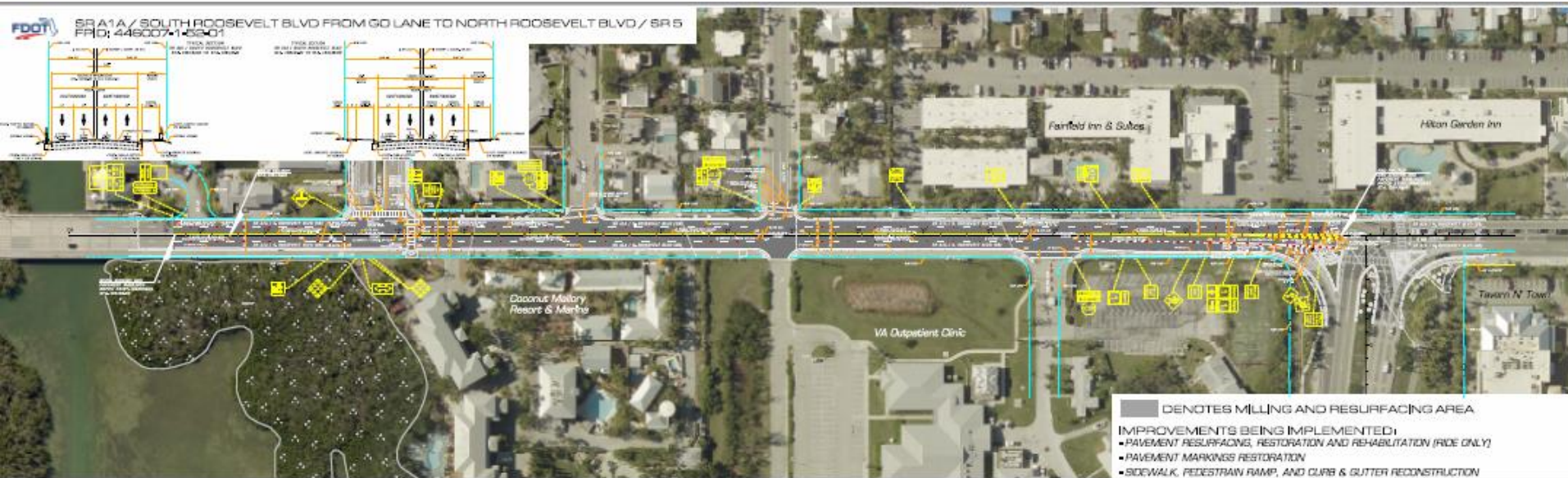



# Project Location

SR A1A/ South Roosevelt Boulevard  
from Bertha Street to Smathers Beach (250548-8)

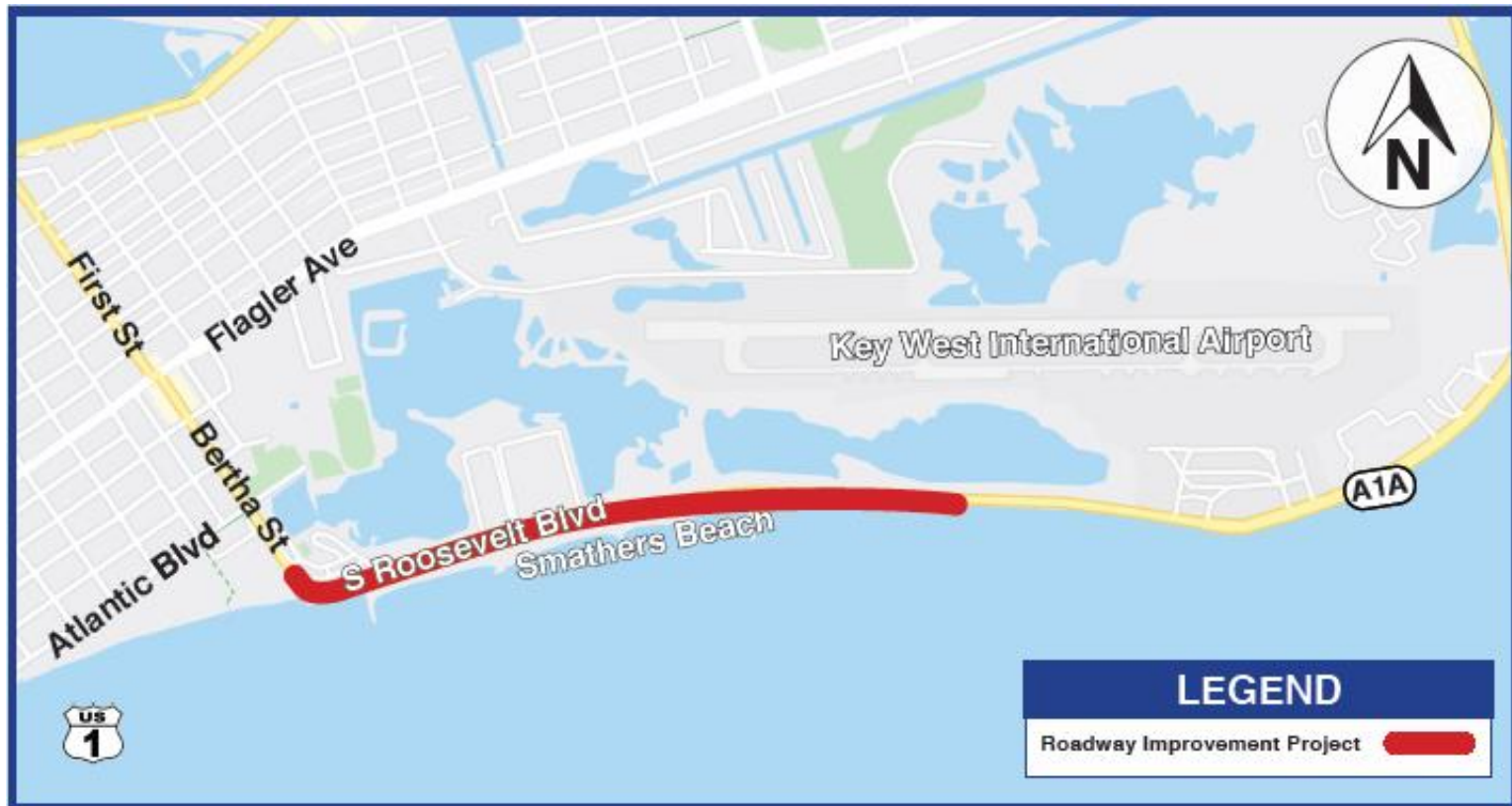



Florida Department of  
**TRANSPORTATION**

SR A1A/S Roosevelt Boulevard

from Go Lane to

SR 5/US 1/North Roosevelt Boulevard

& from Bertha Street to Smathers Beach

FINS 446007-1-5201 and 250548-8-5201

# Project Information

## Purpose and Need:

The City of Key West is developing the design in coordination with FDOT. The purpose and need of this project is primarily to extend the life of the existing pavement and upgrade the drainage system along the corridor. Currently, there is limited collection of stormwater runoff along the south side of the road and no collection along the north side.

## Municipality in the area:





# Project Schedule and Cost

Milestone	Date
Production	09/13/2021
Letting Date	07/27/2022
Construction Start	10/2023
Construction Duration	450 days
Construction End	12/2024
Total Construction Cost	\$11.5 million



The project is currently in 90% Design Phase

- Receive feedback from the public
- Transition project to the construction team



## Project Scope

- Repaving and restriping the roadway
- Installing new signs and pavement markings
- Closing the retaining wall gaps at the beginning and end of the project
- Reconstructing the existing promenade along the south side of SR A1A and adding sidewalk along the north side
- Providing three pedestrian crossings with High Intensity Activated Crosswalk (HAWK) pedestrian signals
- Elevating the roadway in specific locations
- Upgrading the drainage system and adding a pump station to address stormwater runoff



# What to Expect During Construction



## Maintenance of Traffic (MOT):

- No detours are anticipated, but traffic will be reduced to one lane in each direction during construction
- All work shall be performed during the daytime only from 8 a.m. to 5 p.m.



## Access:

- Access to adjacent residences and businesses will be maintained



## Speed:

- Regulatory speed established within work zone travel will be 30 MPH



# What to Expect During Construction



## **Bicyclists:**

- Bicyclists can utilize the travel lane or promenade when open



## **Pedestrian:**

- During construction, pedestrian detours will be clearly marked



## **Dust:**

- The contractor will be required to water and sweep in order to minimize construction-related dust



## **Noise:**

- Some noise should be expected during daytime hours



Florida Department of  
**TRANSPORTATION**

SR A1A/S Roosevelt Boulevard

from Go Lane to

SR 5/US 1/North Roosevelt Boulevard

& from Bertha Street to Smathers Beach

FINS 446007-1-5201 and 250548-8-5201

# What to Expect During Construction

## Parking:

- The final design restores the parking lane adjacent to the promenade
- Parking will be limited during construction









## The east portion of the SR A1A/South Roosevelt Boulevard project

FM: 250548-8-52-01 | STATE ROAD NO. A1A / SOUTH ROOSEVELT BLVD FROM BERTHA ST TO END OF SMATHERS BEACH

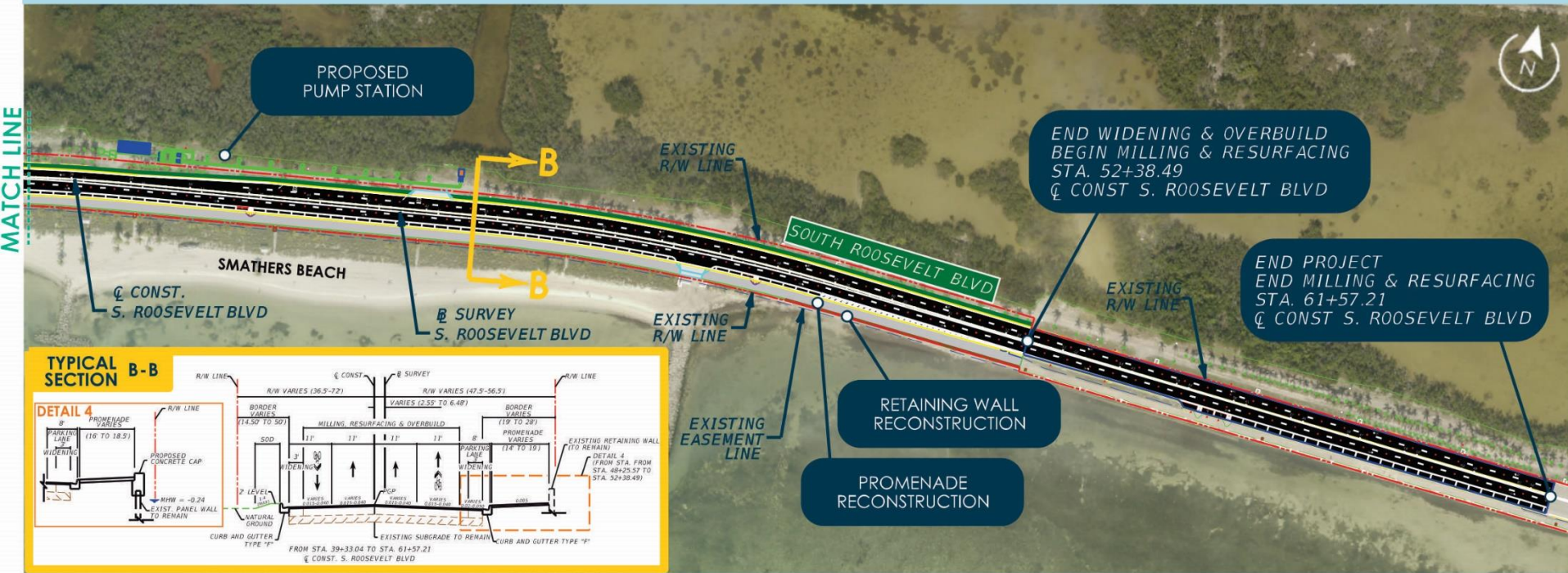



Florida Department of  
**TRANSPORTATION**

SR A1A/S Roosevelt Boulevard  
from Go Lane to

SR 5/US 1/North Roosevelt Boulevard  
& from Bertha Street to Smathers Beach  
FINS 446007-1-5201 and 250548-8-5201

## Current Conditions





Florida Department of  
**TRANSPORTATION**

SR A1A/S Roosevelt Boulevard  
from Go Lane to

SR 5/US 1/North Roosevelt Boulevard  
& from Bertha Street to Smathers Beach  
FINS 446007-1-5201 and 250548-8-5201

# Proposed Conditions





# Section 4(f) Resources

## Bridle Path

- Recreational resource along north side of South Roosevelt Boulevard



# Section 4(f) Resources

## Bridle Path

- Permanent easement required for the installation of drainage system
- Required permanent transportation use of property

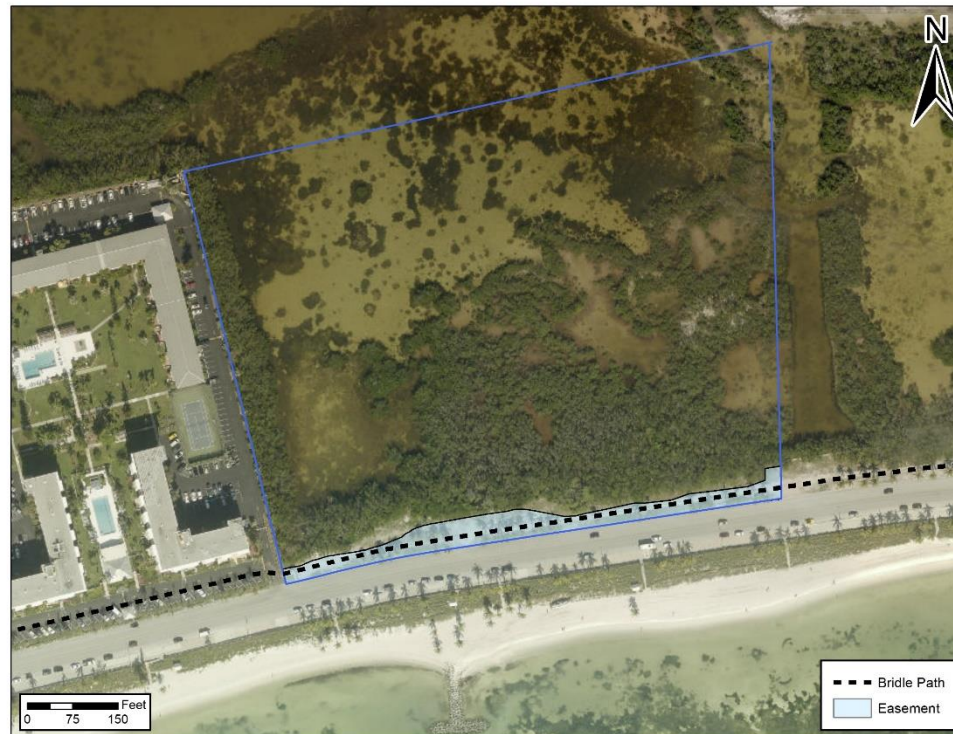



## Section 4(f) Resources

- This portion of the Bridle Path will be temporarily closed during construction
- The newly installed drainage system will not interfere with use of the Bridle Path
- Section 4(f) *de minimis* finding is anticipated. A *de minimis* is the minimum requirement when a project would result in a take or use from a Section 4(f) property.

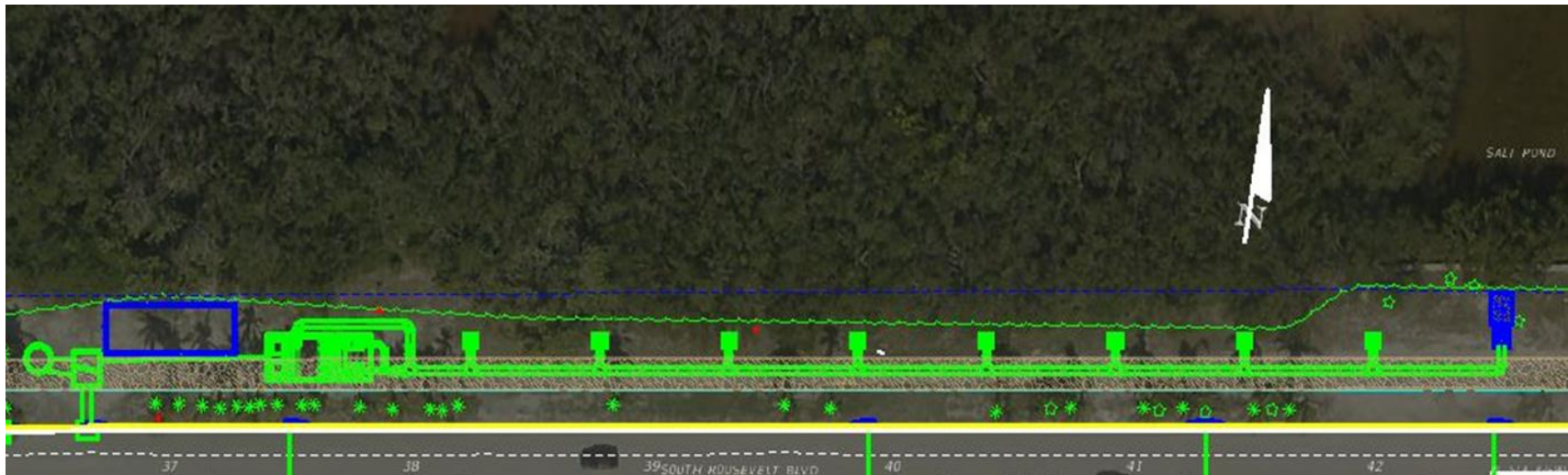



## Questions and Answers

- Please submit your comments in the question box
- After addressing comments in the question box, we will open the microphones. If we are unable to answer your question, the project team will provide a written response after the meeting
- If you would like to speak, please press the raise your hand button. Participants will have three minutes to provide comments and questions to allow others to speak
- Staff will be available to answer questions in the order they are received and as time permits. If your question is not responded to during the event, a response will be provided in writing following the meeting





Florida Department of  
**TRANSPORTATION**

SR A1A/S Roosevelt Boulevard

from Go Lane to

SR 5/US 1/North Roosevelt Boulevard

& from Bertha Street to Smathers Beach

FINS 446007-1-5201 and 250548-8-5201

## CONTACT

**Community Outreach Specialist  
Rodolfo Roman**



**786-519-7160**



**[Roman@iscprgroup.com](mailto:Roman@iscprgroup.com)**



**[www.fdotmiamidade.com](http://www.fdotmiamidade.com)**

**Download tonight's presentation at:**

**[www.fdotmiamidade.com/design-projects/monroe-county/sr-a1as-roosevelt-blvd-from-bertha-st-to-smathers-beach--1.html](http://www.fdotmiamidade.com/design-projects/monroe-county/sr-a1as-roosevelt-blvd-from-bertha-st-to-smathers-beach--1.html)**

**Please take our exit survey!**



Florida Department of  
**TRANSPORTATION**

SR A1A/S Roosevelt Boulevard  
from Go Lane to  
SR 5/US 1/North Roosevelt Boulevard  
& from Bertha Street to Smathers Beach  
FINS 446007-1-5201 and 250548-8-5201

**Please scan QR Code to download presentation**





Florida Department of  
**TRANSPORTATION**

SR A1A/S Roosevelt Boulevard  
from Go Lane to

SR 5/US 1/North Roosevelt Boulevard  
& from Bertha Street to Smathers Beach  
FINS 446007-1-5201 and 250548-8-5201

