

1015 CASA MARINA CT. - NEW SINGLE FAMILY HOME

SCOPE OF WORK:
NEW ELEVATED CONCRETE SINGLE FAMILY RESIDENCE WITH CARPORT

PROJECT LOCATION:
1015 CASA MARINA CT.
KEY WEST, FL 33040

LEGAL DESCRIPTION:
KW MARTELLO TOWERS PB1-140 LOT 11 SQR 5 TR 27 OR302-452

SEC/TWP/RANGE:
05/68/25

FLOOD CRITERIA:
FLOOD ZONE - AE-7/AE-8
BASED UPON N.G.V.D. 1929

SHEET LIST:
CS-1 COVER SHEET & SITE PLAN
A-1 ORIGINAL SURVEY
A-2 PROPOSED ELEVATIONS
A-3 SITE PLAN

GENERAL NOTES:
CONTRACTOR TO NOTIFY ENGINEER OF ANY FIELD CHANGES OR UNFORSEEN CONDITIONS.
ALL WORK TO BE PERFORMED IN ACCORDANCE WITH APPLICABLE CODES.

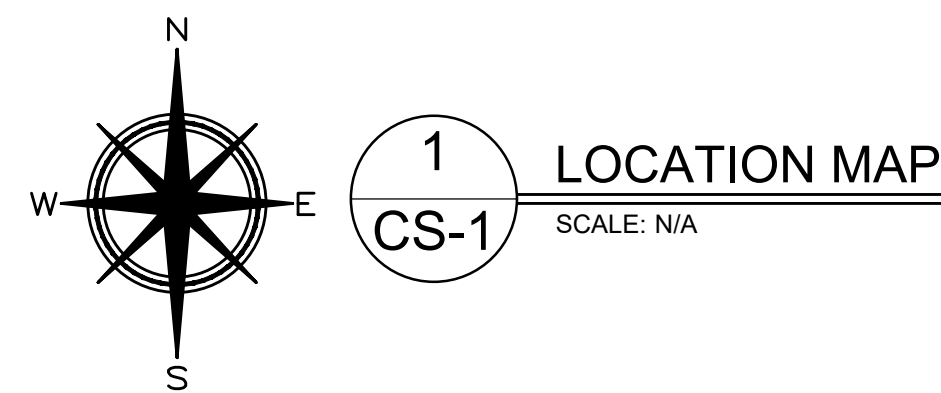
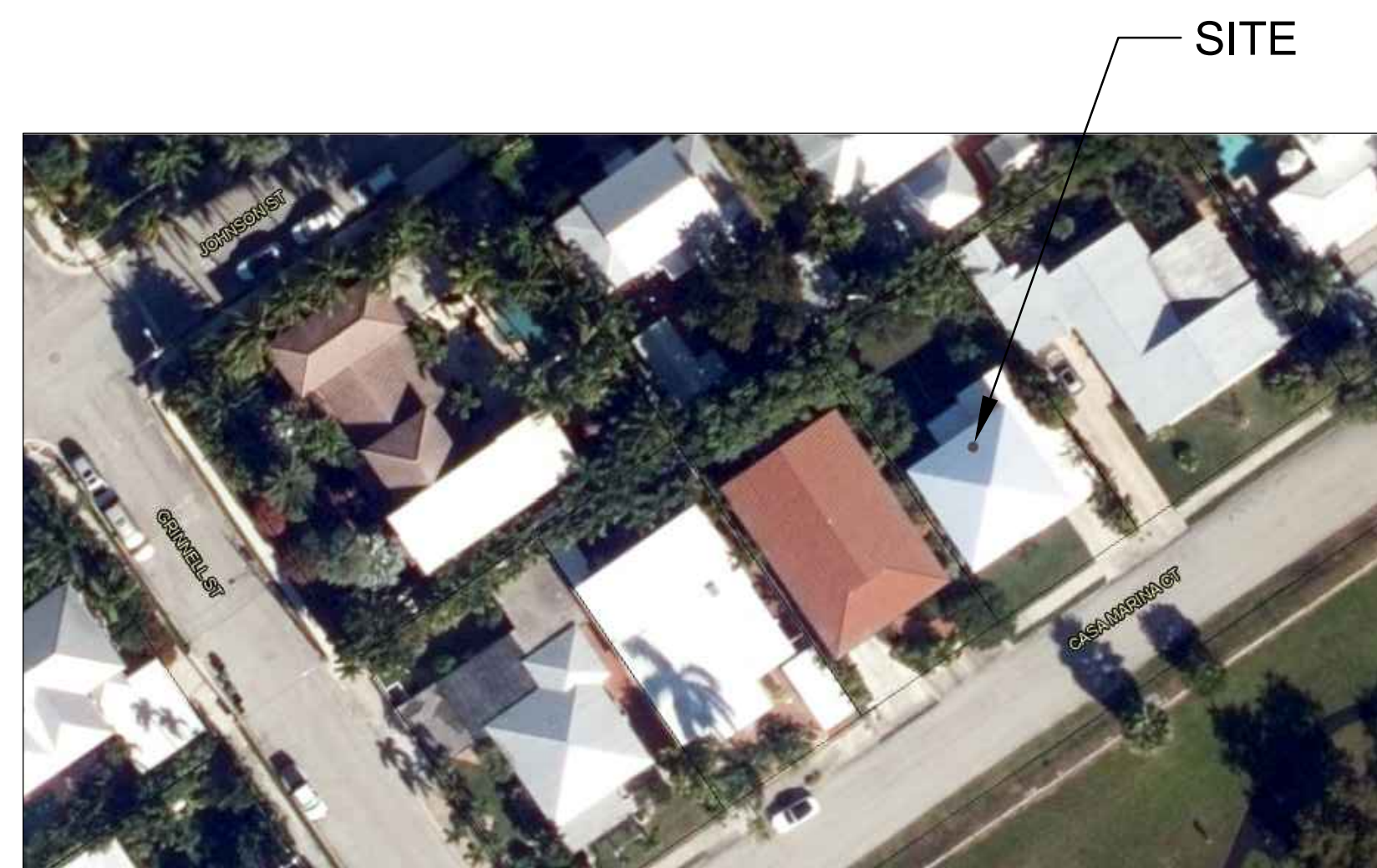

SITE DATA TABLE					
	CODE REQUIREMENT	ORIGINAL	PROPOSED	VARIANCE REQUEST	AMT. REQUESTED
ZONING		SF		N/A	N/A
FLOOD ZONE		AE-8/AE-7		N/A	N/A
SIZE OF SITE		5,000		N/A	N/A
FRONT SETBACK	30'-0"	16'-7"	23'-0"	IMPROVEMENT	N/A
SIDE SETBACK A	5'-0"	6'-9"	5'-0"	N/A	N/A
SIDE SETBACK B	5'-0"	3'-3"	5'-0"	IMPROVEMENT	N/A
REAR SETBACK	25'-0"	39'-3"	15'-0"	YES	10 FT
BUILDING COVERAGE	30%	31%	50%	YES	1021 SF
IMPERVIOUS SURFACE	50%	39%	19%	IMPROVEMENT	N/A
OPEN SPACE/LANDSCAPING	35%	61%	31%	YES	204 SF

ORIGINAL COVERAGES		PROPOSED COVERAGES	
BUILDING			
MAIN HOUSE	1,053 SF	MAIN HOUSE	2,300 SF
REAR COVERED PORCH	172 SF	CARPORT	200 SF
SHED	26 SF	FRONT PORCH	21
FRONT COVERED PORCH	70 SF		
CARPORT	227 SF		
TOTAL	1,548 SF	TOTAL	2,521 SF
	31.0%		50.4%
IMPERVIOUS			
STRUCTURES	1,548 SF	GRADE BEAMS (EST.)	378 SF
CONCRETE PADS	418 SF	FRONT WALK/STAIRS	27 SF
		DRIVE (INCL. CARPORT)	224 SF
		REAR PATIO	304 SF
TOTAL	1,966 SF	TOTAL	933 SF
	39.3%		18.7%

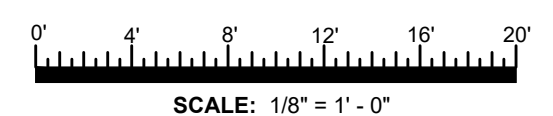
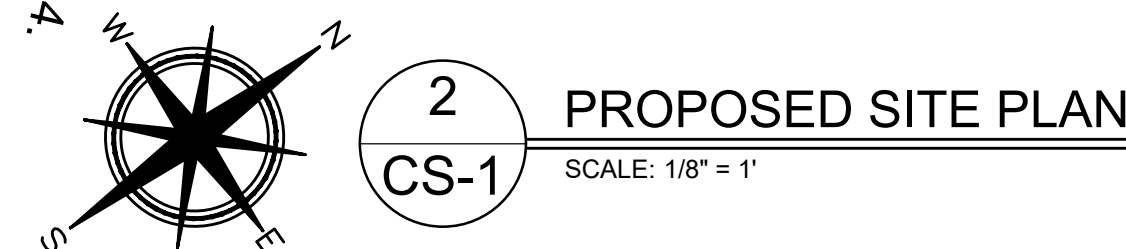
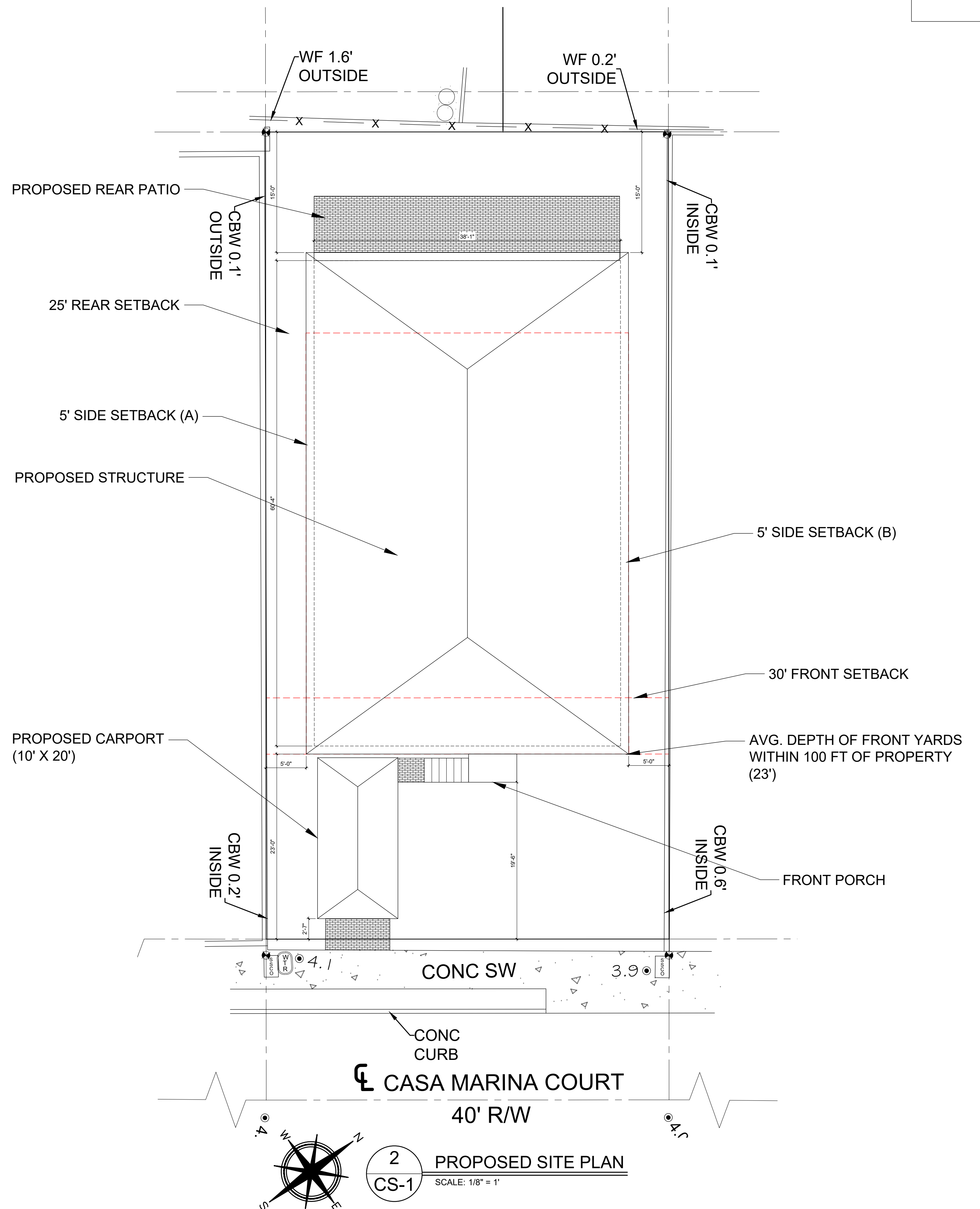

NOTE: EXISTING STRUCTURE HAS BEEN DEMOLISHED UNDER SEPARATE PERMIT

NOT VALID FOR CONSTRUCTION UNLESS DIGITALLY SIGNED WITH ORIGINAL SEAL.
PRINTED COPIES OF THIS DOCUMENT ARE NOT CONSIDERED SIGNED AND SEALED AND THE SHA AUTHENTICATION CODE MUST BE VERIFIED ON ANY ELECTRONIC COPIES.

ROBERT HULEC, P.E.
LIC # 96937



LAKWOOD ENGINEERING
1211 WATSON ST.
KEY WEST, FL 33040
305-890-6284

DATE	REV.	SET	DESCRIPTION
4/19/24	1		FOR PLANNING REVIEW
5/27/24	A		UPDATED - PLANNING COMMENTS

NEW SINGLE FAMILY HOME

1015 CASA MARINA CT.
KEY WEST, FL 33040

SHEET TITLE: COVER & SITE PLAN

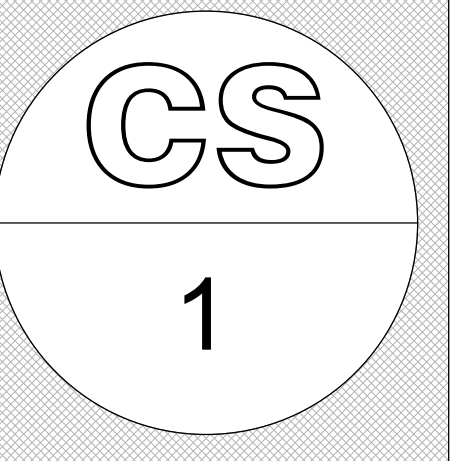

DRAWN BY: BH APPROVED BY: N/A

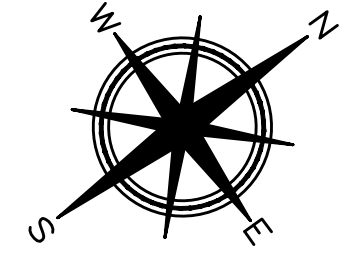
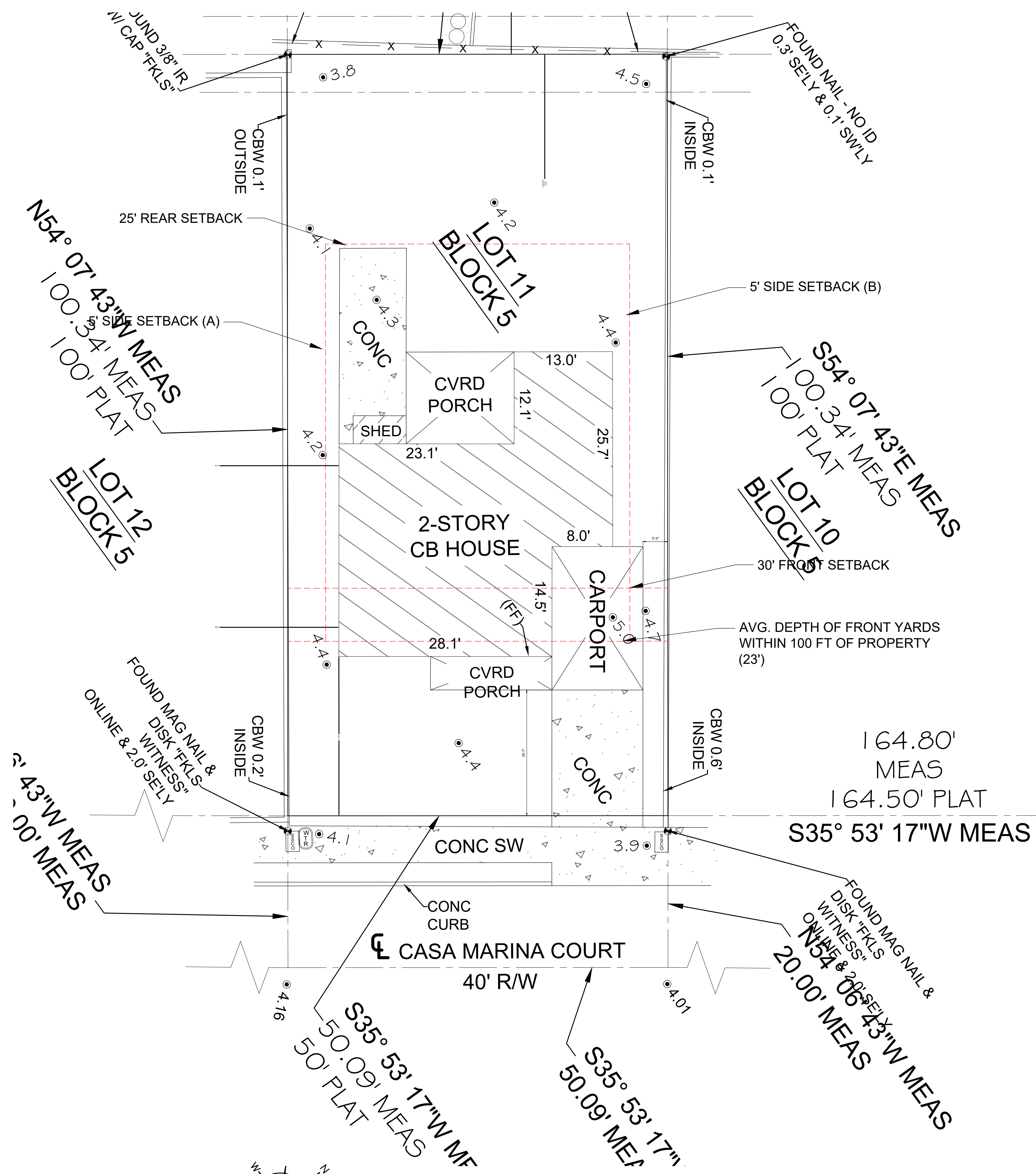

1
A-1 SURVEY - ORIGINAL STRUCTURE
SCALE: 1/8" = 1'

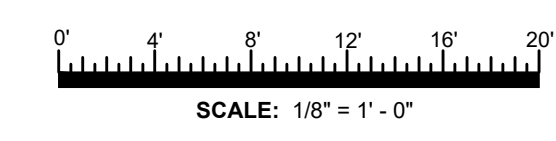

NOT VALID FOR CONSTRUCTION UNLESS DIGITALLY SIGNED WITH ORIGINAL SEAL.
PRINTED COPIES OF THIS DOCUMENT ARE NOT CONSIDERED SIGNED AND SEALED AND THE SHA AUTHENTICATION CODE MUST BE VERIFIED ON ANY ELECTRONIC COPIES.

ROBERT HULEC, P.E.
LIC # 96937



LAKEWOOD ENGINEERING
1211 WATSON ST.
KEY WEST, FL 33040
305-890-6284

DATE	REV.	SET	DESCRIPTION
4/19/24	1		FOR PLANNING REVIEW
5/27/24	A		UPDATED - PLANNING COMMENTS

NEW SINGLE FAMILY HOME

1015 CASA MARINA CT.
KEY WEST, FL 33040

SHEET TITLE ORIGINAL SURVEY

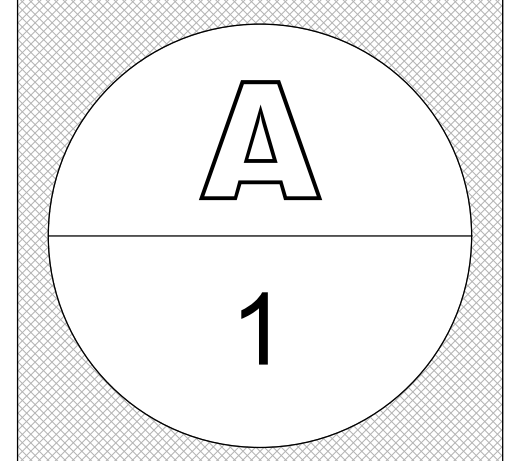

DRAWN BY: BH APPROVED BY: N/A

FLOOD PROTECTION EXEMPTION
39' - 8"

5' PITCHED ROOF ALLOWANCE
34' - 1"

25' MAX BLDG HT
29' - 1"

1' OVERHANG

PERVIOUS GRAVEL BELOW STRUCTURE

CROWN OF ROAD
4' - 1"

DFE/FFL
9' - 0"

FG
4' - 4 13/16"

1 WEST ELEVATION (FRONT)
A-2 SCALE: 1/4" = 1'

Sea Level
0' - 0"

FLOOD PROTECTION EXEMPTION
39' - 8"

5' PITCHED ROOF ALLOWANCE
34' - 1"

25' MAX BLDG HT
29' - 1"

CROWN OF ROAD
4' - 1"

DFE/FFL
9' - 0"

FG
4' - 4 13/16"

2 SOUTH ELEVATION (SIDE)
A-2 SCALE: 1/4" = 1'

Sea Level
0' - 0"

SEAL

NOT VALID FOR CONSTRUCTION UNLESS
DIGITALLY SIGNED WITH ORIGINAL SEAL.
PRINTED COPIES OF THIS DOCUMENT ARE NOT
CONSIDERED SIGNED AND SEALED AND THE SHA
AUTHENTICATION CODE MUST BE VERIFIED ON
ANY ELECTRONIC COPIES.

ROBERT HULEC, P.E.
LIC # 96937



LAKWOOD ENGINEERING
1211 WATSON ST.
KEY WEST, FL 33040
305-890-6284

DATE	REV.	SET	DESCRIPTION
4/19/24	1		FOR PLANNING REVIEW
5/27/24	A		UPDATED - PLANNING COMMENTS

NEW SINGLE FAMILY HOME
1015 CASA MARINA CT.
KEY WEST, FL 33040

SHEET
TITLE: ELEVATIONS

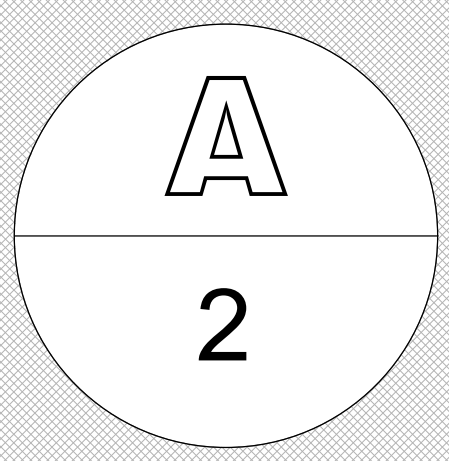

DRAWN BY: BH APPROVED BY: N/A

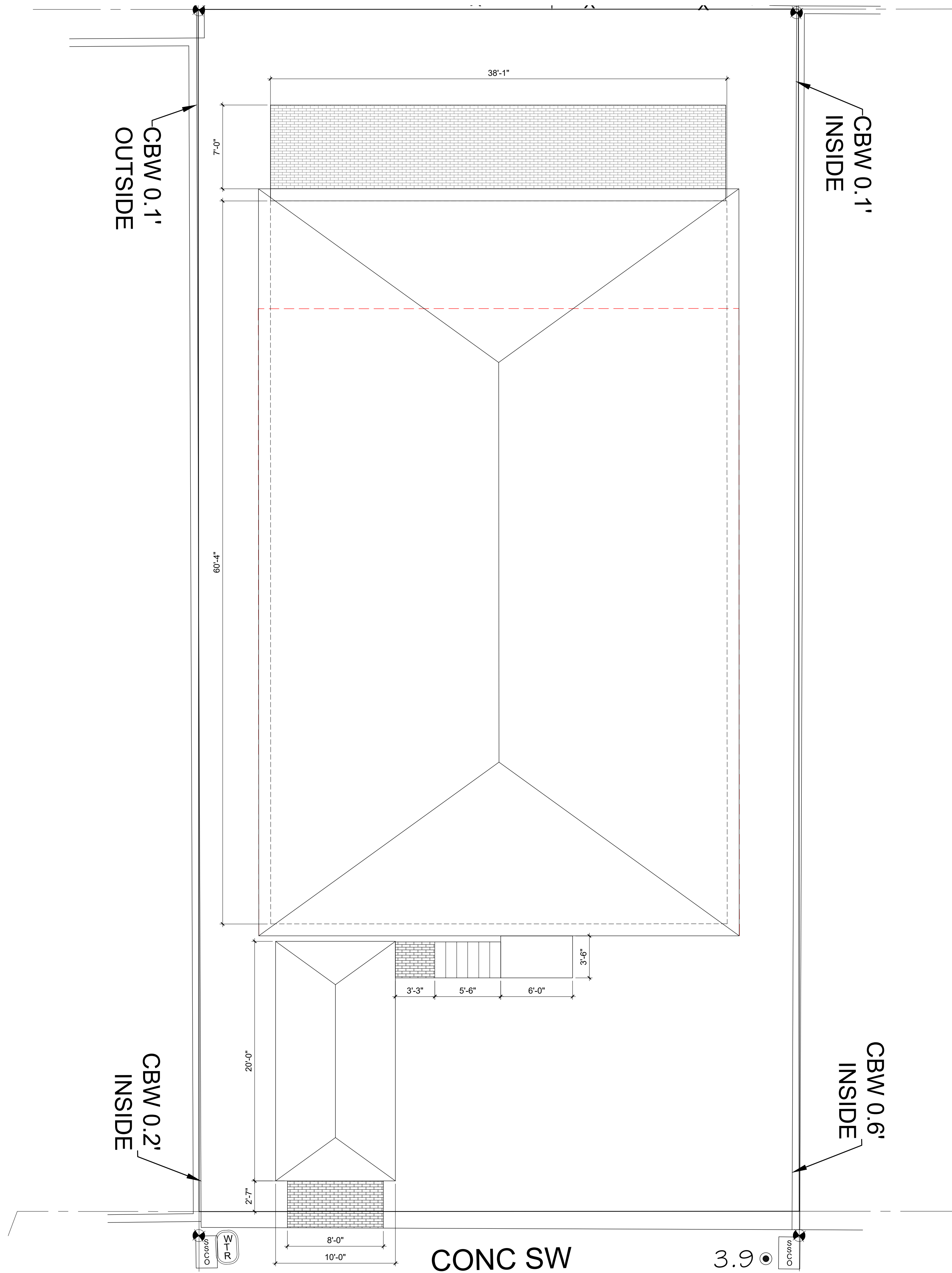

1 DIMENSIONED SITE PLAN
 A-3 SCALE: 3/16" = 1'

NOT VALID FOR CONSTRUCTION UNLESS DIGITALLY SIGNED WITH ORIGINAL SEAL.
 PRINTED COPIES OF THIS DOCUMENT ARE NOT CONSIDERED SIGNED AND SEALED AND THE SHA AUTHENTICATION CODE MUST BE VERIFIED ON ANY ELECTRONIC COPIES.

ROBERT HULEC, P.E.
 LIC # 96937



DATE:	REV.	SET	DESCRIPTION
4/19/24	1		FOR PLANNING REVIEW
5/27/24	A		UPDATED - PLANNING COMMENTS

NEW SINGLE FAMILY HOME
 1015 CASA MARINA CT.
 KEY WEST, FL 33040

SHEET TITLE: DIMENSIONED SLO

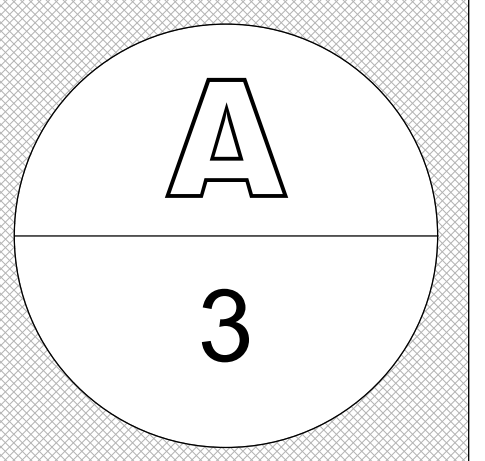

DRAWN BY: BH APPROVED BY: N/A