

FRANK - 797-2002

HISTORIC ARCHITECTURAL REVIEW APPLICATION - SIGN



CITY OF KEY WEST BUILDING DEPARTMENT



CERTIFICATE OF APPROPRIATENESS

APPLICATION # **H12-01000123**

OWNER'S NAME: City of Key West DATE: 1-24-12

OWNER'S ADDRESS: PO Box 1409 PHONE #: 809-3794

APPLICANT'S NAME: FMH Builders, INC PHONE #: 879-9704

APPLICANT'S ADDRESS: PO Box 4801 Kw, FL-33041

ADDRESS OF SIGN LOCATION: 231 Margaret (Pier)

120-1102 THERE WILL BE A FINAL INSPECTION REQUIRED UNDER THIS PERMIT

SIGN TYPE:

WALL

Free standing DETACHED

HANGING

WINDOW

AWNING

TRANSOM

MATERIALS DESCRIPTION: White Posts
WOOD - Blue and Gold signage only (B)

SIGN COPY: Dry Tortugas Ferry
HISTORIC SEAPORT
Interpretive Center

SIZE OF SIGN: 2

OF EXISTING SIGNS ON PREMISES:

TYPE OF ILLUMINATION: NONE

Chapter 837.06 F.S.-False Official Statements - Whoever knowingly makes a false statement in writing with the intent to mislead a public servant in the performance of his or her official duty shall be guilty of a misdemeanor of the second degree punishable as provided for in s. 775.082 or 775.083

This application for Certificate of Appropriateness must precede applications for building permits, right of way permits, variances, and development review approvals. Applications must meet or exceed the requirements outlined by the Secretary of the Interior's Standards for Rehabilitation and Key West's Historic Architectural Guidelines.

Once completed, the application shall be reviewed by staff for completeness and either approved or scheduled for presentation to the Historic Architectural Review Commission at the next available meeting. The applicant must be present at this meeting. The filing of this application does not ensure approval as submitted.

Applications that do not possess the required Submittals will be considered incomplete and will not be reviewed for approval.

Date: 1/24/12
Applicant's Signature: [Signature]

Required Submittals

PHOTOGRAPHS OF EXISTING BUILDING AND SIGN LOCATION
SCALED DRAWING OF PROPOSED SIGN
SCALED SITE PLAN INDICATING LOCATION OF SIGN
ILLUSTRATIONS OF MANUFACTURED PRODUCTS TO BE USED SUCH AS PAINT COLOR CHIPS AND AWNING FABRIC SAMPLES

Staff Use Only

Date: _____

Staff Approval: _____

Fee Due: \$ _____

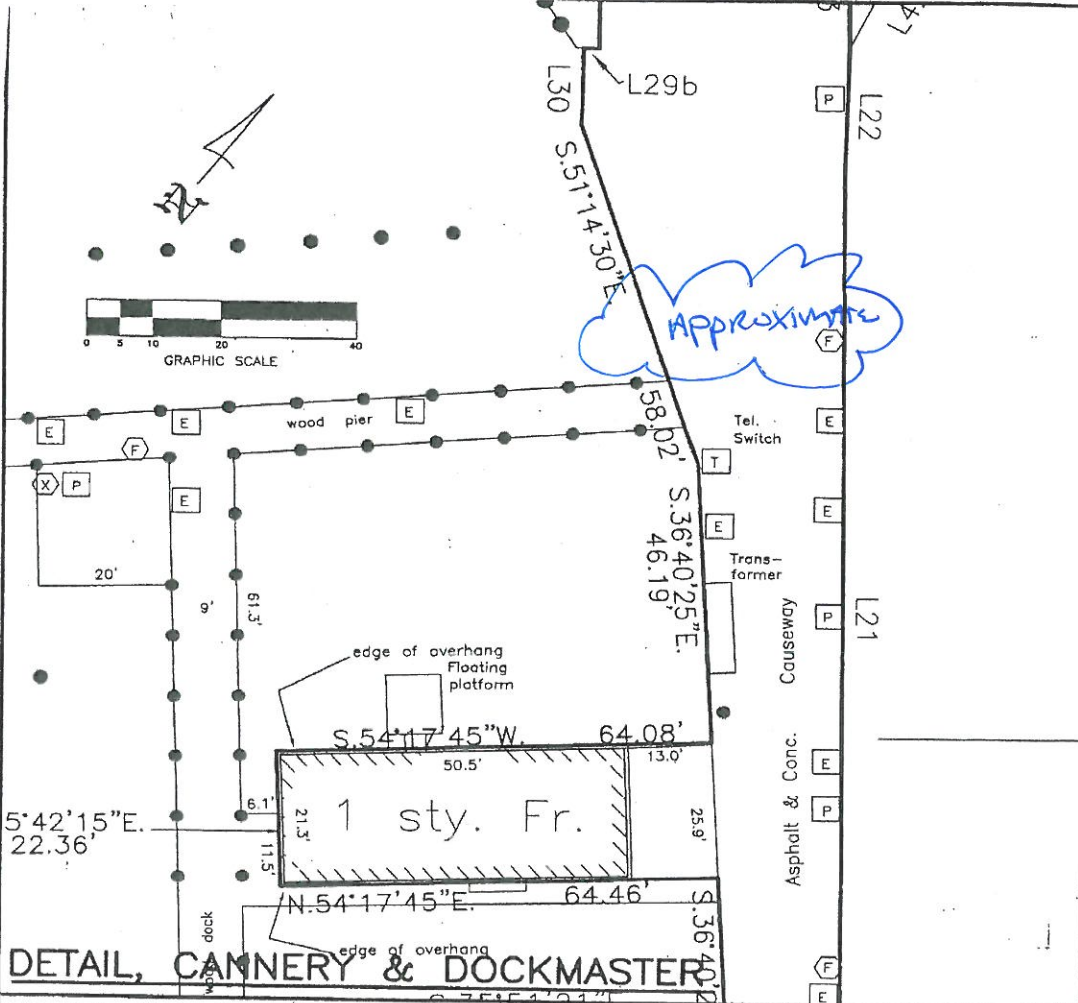

APPROXIMATE

DETAIL, CANNERY & DOCKMASTER

City of Key West		Key West Bight	
BOUNDARY SURVEY		Dwn No.: 06-387	
PROPOSED IMPROVEMENTS		Dwn. By: F.H.H.	
Scale: 1" = 60'	Ref. FILE	Flood panel No. 1516 K	Flood Elev. 7'-10'
Date: 10/6/06		Flood Zone: AF-VE	
REVISIONS AND/OR ADDITIONS			
5/11/09: 81/2"x11"			
c:\drawings\city of key west\bight-bay bottombottom			

Sheet 11 of 21

ISLAND SURVEYING INC.
ENGINEERS PLANNERS SURVEYORS

3152 Northside Drive
Suite 201
Key West, FL 33040
(305) 293-6486
Fax: (305) 293-0237
info@islandsurveying.com

RECEIVED
MAY 20 2008

SOUTH DISTRICT



← 12' →

12'

19'

Scale 1/2" = 1'0"

