



BERMELLO AJAMIL & PARTNERS • INC

Architecture • Engineering • Planning
Interior Design • Landscape Architecture
2601 South Bayshore Drive
Suite 1000
Miami, Florida 33133
(305) 859-2050
Fax (305) 860-3700

PREPARED FOR/OWNER:
CITY OF KEY WEST, FL
P. O. BOX 1409
3140 FLAGLER AVENUE
KEY WEST, FL 33041



PROJECT NAME:

TRUMAN WATERFRONT PARK

PROJECT LOCATION/ADDRESS:

**TRUMAN WATERFRONT PARK
WEST OF FORT STREET AND THE
TRUMAN ANNEX DEVELOPMENT,
NORTH OF KEY WEST NAVAL BASE**

SUB-CONSULTANT INFORMATION:

SUB-CONSULTANT INFORMATION:



PROFESSIONAL SEAL:

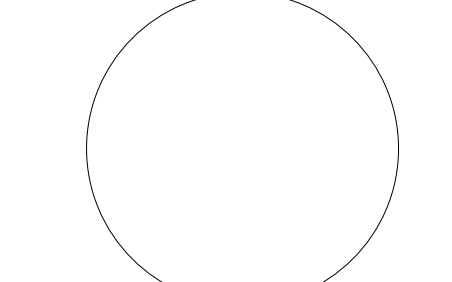

**FREDERICK H. HILDEBRANDT
FLORIDA REGISTERED LAND SURVEYOR
FL LICENSE NO.: 2749**

SUBMITTAL DESCRIPTION / MILESTONE:

**DEVELOPMENT APPLICATION
March 3, 2014**

REVISIONS:	REVISED BOUNDARY
2 05/19/06	REVISED BOUNDARY
3 08/30/02	BEARING CHANGE LEGAL DESCR
4 08/08/02	REVISED BOUNDARY
5 11/14/02	REVISED L.D. LESS WATER TOWER
6 11/20/02	1709.30' TO 1709.27'

DRAWING SHEET INFORMATION

BA PROJECT NO.: 02-524
SCALE: N.T.S.
DATE: August 8, 2002
DRAWN BY: FHH
CHECKED BY: FHH
CADD FILE: X:\Truman Waterfront Base.dwg

DRAWING TITLE:
OVERALL SURVEY PLAN AND NOTES
SHEET NO.

SS-00

SURVEYOR'S NOTES:

North arrow based on plot assumed median
Reference Bearing: State Plane Coordinate System, 83/89
3.4 denotes existing elevation
Elevations based on N.G.V.D. 1929 Datum
Bench Mark No.: Basic Elevation: 14.324
Monumentation:

- = set 1/2" Iron Pipe, P.L.S. No. 2749
- = Found 1/2" Iron Pipe
- = Found 1/2" Iron Bar
- ▲ = Set P.K. Nail, P.L.S. No. 2749
- ▲ = Found P.K. Nail
- ▲ = Found Nail
- ▲ = Found Drill Hole

Abbreviations:

- | | |
|-------------------------------------|------------------------------------|
| Sty. = Story | o/h = Overhead |
| R/W = Right-of-Way | u/g = Underground |
| fd. = Found | F.F.L. = Finish Floor Elevation |
| p. = Plat | L.B. = Low Beam |
| m. = Measured | Rad. = Radial |
| d. = Deed | Irr. = Irregular |
| M.H.W. = Mean High Water | conc. = concrete |
| O.R. = Official Records | I.P. = Iron Pipe |
| Sec. = Section | I.B. = Iron Bar |
| Twp. = Township | ⊕ = Baseline |
| Rge. = Range | C.B. = Concrete Block |
| N.T.S. = Not to Scale | C.B.S. = Concrete Block Stucco |
| ⊕ = Centerline | cov'd. = Covered |
| Elev. = Elevation | P.I. = Point of Intersection |
| B.M. = Bench Mark | wd. = Wood |
| P.C. = Point of Curvature | R = Radius |
| P.T. = Point of Tangency | A = Arc (Length) |
| P.O.C. = Point of Commence | D = Delta, (Central angle) |
| P.O.B. = Point of Beginning | w.m. = Water Meter |
| P.B. = Plat Book | Bal. = Balcony |
| pg. = page | Pl. = Planter |
| Elec. = Electric | Hydt. = Fire Hydrant |
| Ench. = Encroachment | F.W. = Fire Well |
| ⊕ = On Line | A/C = Air Conditioner |
| C.L.F. = Chain Link Fence | □ E. = Electric Utility Vault |
| ⊕ = Concrete Utility Pole | ○ M.H. = Man Hole |
| ⊕ = Wood utility Pole | San. = Sanitary |
| ⊕ = Wood Utility Pole with Guy wire | ⊗ C.B. = Storm Water Catch Basin |
| ▲ F.W. = Fire Well | Inv. = Invert |
| ⊕ M.W. = Monitoring Well | B.P.Z. = Backflow Prevention Valve |
| ○ = Water Meter | P.V.C. = Polyvinyl Pipe |
| ⊕ = Water Valve | R.C.P. = Reinforced Concrete pipe |
| ○ E. = Electric Manhole | + = Fire Hydrant |
| | * = Light |
| | ⊙ = sign |

Field Work performed on: 8/6/02

LEGAL DESCRIPTION: Parkland

A portion of land located on the Island of Key West, Monroe County, Florida, said parcel also located in Truman Annex (formerly U.S. Navy) and being more particularly described as follows: Commence at the National Ocean Survey Triangulation Station G.S.L. being a brass disc set in concrete, located on the outer mole of Truman Annex, the coordinates of which are N 81,406.14 and E 386,795.78 (1983/89), based on the U.S. Coast and Geodetic Survey meridian grid coordinate system which has for its zero coordinate a point of Latitude North 24°20'00" and 500.00 feet West of Longitude West 81°00'00"; thence N 74°38'54"E, a distance of 901.39 feet to the Point of Beginning; thence N 88°01'07"E, a distance of 57.69 feet; thence N 01°52'38"W, a distance of 2.77 feet; thence N 86°13'17"E, a distance of 19.93 feet; thence S 19°53'46"E, a distance of 549.69 feet; thence S 00°20'55"E, a distance of 409.16 feet; thence N 89°49'18"E, a distance of 100.84 feet; thence S 33°56'54"E, a distance of 842.47 feet; thence S 55°59'51"W, a distance of 105.84 feet; thence S 33°54'27"E, a distance of 1077.05 feet; thence S 56°05'33"W, a distance of 60.00 feet; thence N 33°54'27"W, a distance of 340.00 feet; thence N 56°05'33"E, a distance of 4.00 feet; thence N 33°54'27"W, a distance of 90.00 feet; thence S 56°05'33"W, a distance of 33.80 feet; thence S 76°53'05"W, a distance of 217.59 feet to the point of tangency of a curve to the right, having a radius of 40.00 feet, a central angle of 69°12'28", a chord bearing of N 68°30'41"W, and a chord length of 45.43 feet; thence along the arc of said curve, on an arc length of 48.32 feet to the point of tangency of said curve; thence N 33°54'27"W, a distance of 100.28 feet; thence S 56°05'33"W, a distance of 74.40 feet; thence S 33°54'27"E, a distance of 57.76 feet to a point on a curve to the right, having a radius of 39.21 feet, a central angle of 63°00'35", a chord bearing of S 23°43'00"W, and a chord length of 40.98 feet; thence along the arc of said curve, on an arc length of 43.12 feet to the point of compound curvature of a curve to the right, having a radius of 99.00 feet, a central angle of 21°55'34", a chord bearing of S 66°01'04"W, and a chord length of 37.09 feet; thence along the arc of said curve, an arc length of 37.31 feet to the point of tangency of said curve; thence S 76°48'51"W, a distance of 258.26 feet; thence S 80°26'37"W, a distance of 112.51 feet; thence S 84°48'58"W, a distance of 94.41 feet; thence S 66°57'57"W, a distance of 494.18 feet; thence N 33°54'27"W, a distance of 215.33 feet; thence N 34°55'15"E, a distance of 68.92 feet; thence N 33°44'00"W, a distance of 59.95 feet; thence N 08°17'11"E, a distance of 291.83 feet; thence N 56°37'09"E, a distance of 301.89 feet; thence S 34°06'12"E, a distance of 242.04 feet; thence N 55°53'48"E, a distance of 432.79 feet; thence N 59°10'14"W, a distance of 407.46 feet; thence N 56°13'00"E, a distance of 2.19 feet; thence N 01°53'48"W, a distance of 1650.40 feet to the Point of Beginning. Parcel contains 1430253 square feet or 32.83 acres, more or less.

LESS AND EXCEPT:

TACTS TOWER

LEGAL DESCRIPTION: TACTS TOWER

A portion of land located on the Island of Key West, Monroe County, Florida, said parcel also located in Truman Annex (formerly U.S. Navy) and being more particularly described as follows: Commence at the National Ocean Survey Triangulation Station G.S.L. being a brass disc set in concrete, located on the outer mole of Truman Annex, the coordinates of which are N 81,406.14 and E 386,795.78 (1983/89), based on the U.S. Coast and Geodetic Survey meridian grid coordinate system which has for its zero coordinate a point of Latitude North 24°20'00" and 500.00 feet West of Longitude West 81°00'00"; thence S 39°32'49"E, a distance of 2262.97 feet to the Point of Beginning; thence N 56°05'33"E, a distance of 189.38 feet; thence S 33°54'27"E, a distance of 100.00 feet; thence S 56°05'33"W, a distance of 189.38 feet; thence N 33°54'27"W, a distance of 100.00 feet to the Point of Beginning. Parcel contains 18,938 square feet or 0.43 acres, more or less. Total parcel contains 1,411,315 square feet or 32,399.3 acres, more or less.

LEGAL DESCRIPTION: ACCESS EASEMENT:

ACCESS EASEMENT:

A portion of land located on the Island of Key West, Monroe County, Florida, said parcel also located in Truman Annex (formerly U.S. Navy) and being more particularly described as follows: Commence at the National Ocean Survey Triangulation Station G.S.L. being a brass disc set in concrete, located on the outer mole of Truman Annex, the coordinates of which are N 81,406.14 and E 386,795.78 (1983/89), based on the U.S. Coast and Geodetic Survey meridian grid coordinate system which has for its zero coordinate a point of Latitude North 24°20'00" and 500.00 feet West of Longitude West 81°00'00"; thence S 24°23'18"E, a distance of 1709.27 feet to a point lying 5 feet Northwesterly of a concrete seawall; thence S 34°06'12"E, a distance of 45.00 feet to the Point of Beginning; thence S 34°06'12"E, a distance of 83.49 feet; thence S 56°37'09"W, a distance of 10.00 feet; thence N 34°06'12"W, a distance of 83.42 feet; thence N 56°13'00"E, a distance of 10.00 feet to the Point of Beginning. Parcel contains 835 square feet or 0.02 acres, more or less.

Parcel contains 1,379,989 square feet or 31.68 acres, more or less.

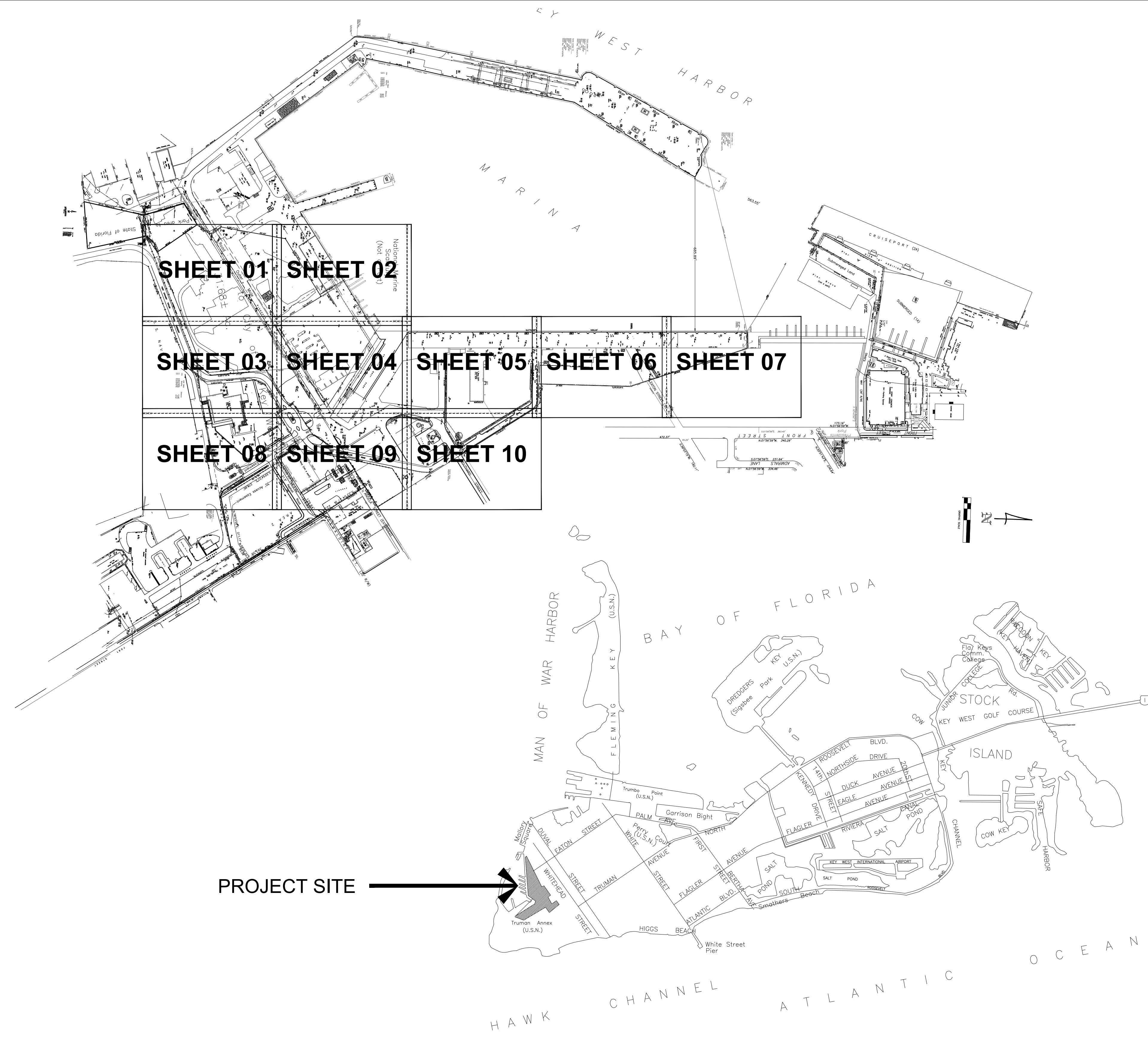

LOCATION MAP

City of Key West & Stock Island

CERTIFICATION:

I HEREBY CERTIFY that the attached is true and correct to the best of my knowledge and belief; that it meets the minimum technical standards adopted by the Florida Board of Land Surveyors, Chapter 61G17-6, Florida Statute Section 472.027, and the American Land Title Association, and that there are no visible encroachments unless shown hereon.

FREDERICK H. HILDEBRANDT
Professional Land Surveyor & Mapper No. 2749
Professional Engineer No. 36810
State of Florida

NOT VALID UNLESS EMBOSSED WITH RAISED SEAL & SIGNATURE

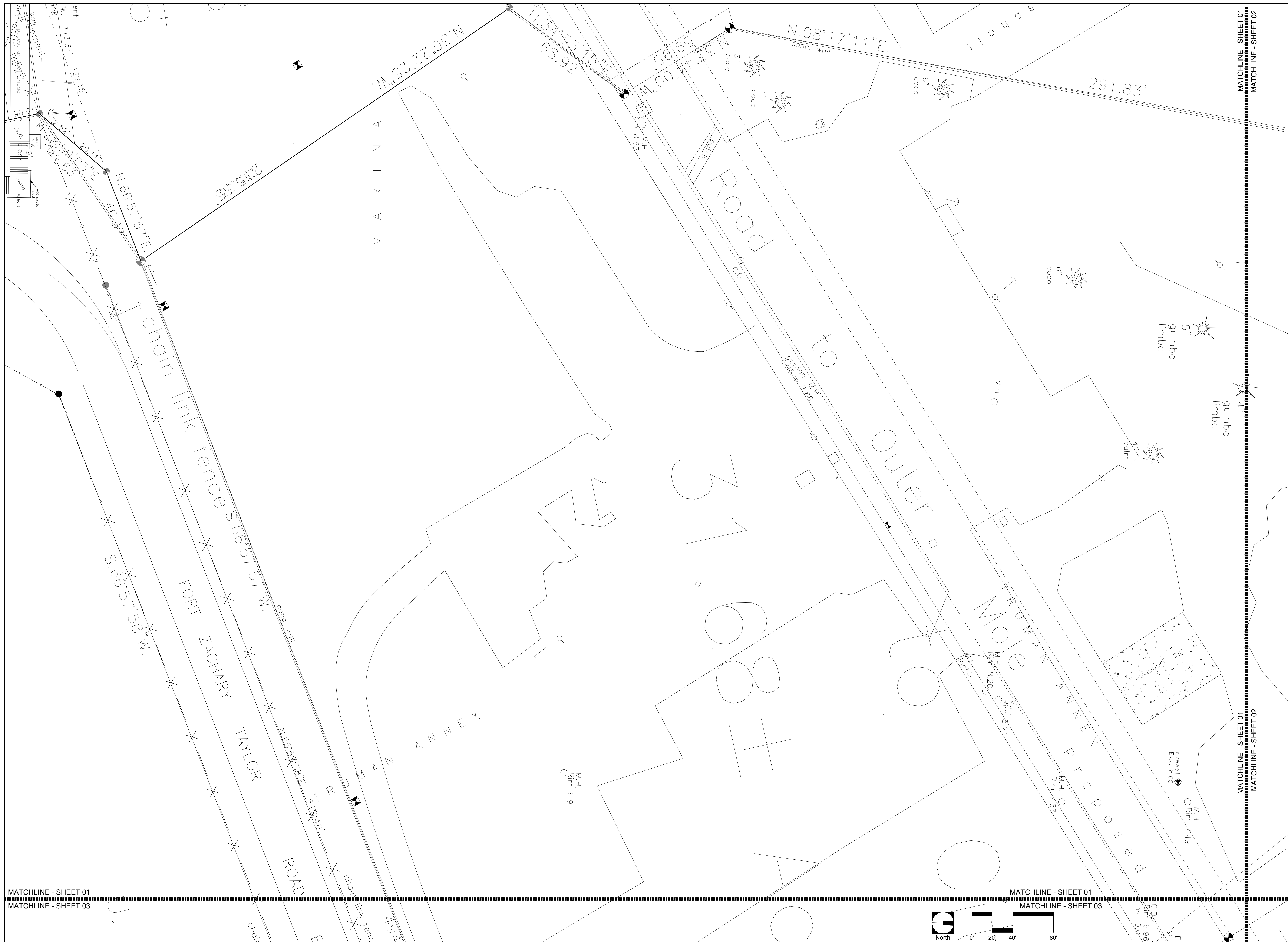

BERMELLO AJAMIL & PARTNERS INC.
 Architecture • Engineering • Planning
 Interior Design • Landscape Architecture
 2601 South Bayshore Drive
 Suite 1000
 Miami, Florida 33133
 (305) 859-2050
 Fax (305) 860-3700

PREPARED FOR/OWNER:
CITY OF KEY WEST, FL
 P. O. BOX 1409
 3140 FLAGLER AVENUE
 KEY WEST, FL 33041



PROJECT NAME:
TRUMAN WATERFRONT PARK

PROJECT LOCATION/ADDRESS:
**TRUMAN WATERFRONT PARK
 WEST OF FORT STREET AND THE
 TRUMAN ANNEX DEVELOPMENT,
 NORTH OF KEY WEST NAVAL BASE**

SUB-CONSULTANT INFORMATION:
 SUB-CONSULTANT INFORMATION:

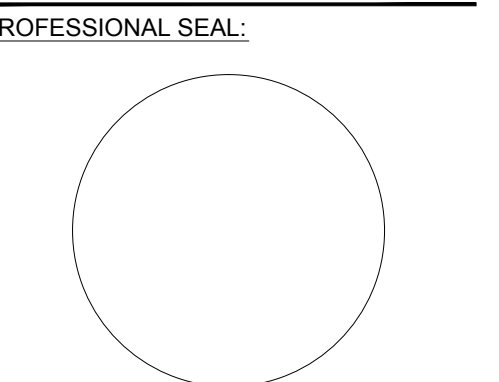

PROFESSIONAL SEAL:
 FREDERICK H. HILDEBRANDT
 FLORIDA REGISTERED LAND SURVEYOR
 FL LICENSE NO.: 2749

SUBMITTAL DESCRIPTION / MILESTONE:

**DEVELOPMENT APPLICATION
 March 3, 2014**

REVISIONS:	REVISIONS:	REVISIONS:
2 05/19/06	REVISED BOUNDARY	
3 08/30/02	BEARING CHANGE LEGAL DESCR	
4 08/08/02	REVISED BOUNDARY	
5 11/14/02	REVISED L.D. LESS WATER TOWER	
6 11/20/02	1709.30' TO 1709.27'	

DRAWING SHEET INFORMATION
 BA PROJECT NO.: 02-524
 SCALE: 1" = 40'-0"
 DATE: August 8, 2002
 DRAWN BY: FHH
 CHECKED BY: FHH
 CADD FILE: X:\Truman Waterfront Base.dwg

DRAWING TITLE:
OVERALL SURVEY PLAN
 SHEET NO.

SS-01

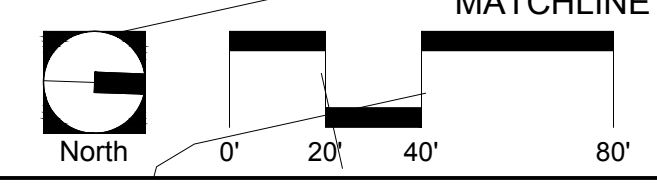

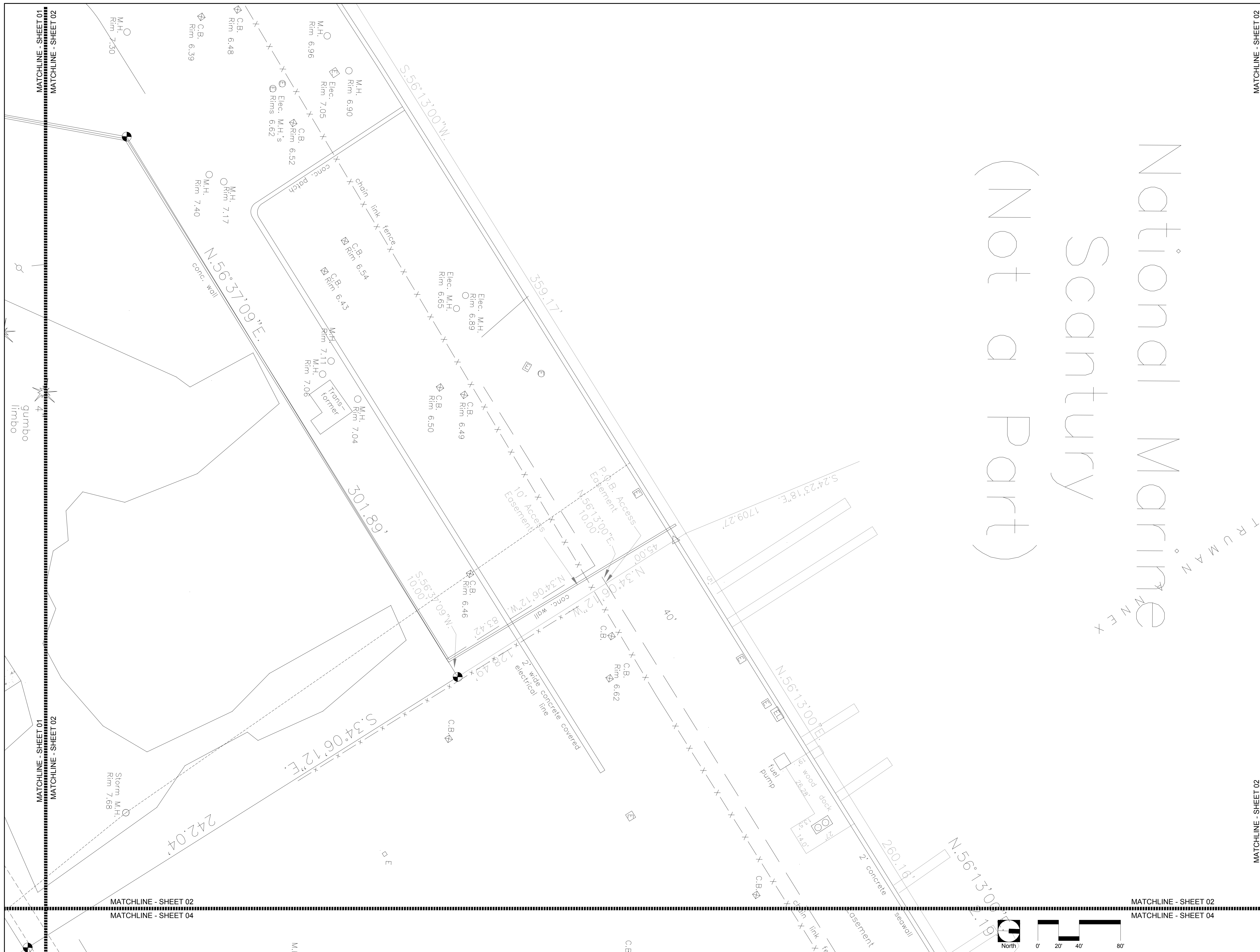

National Maritime
 Scantury
 (Not a Part)

MATCHLINE - SHEET 02
 MATCHLINE - SHEET 03
 Sheet 1
 MATCHLINE - SHEET 02
 MATCHLINE - SHEET 03

PREPARED FOR/OWNER:
CITY OF KEY WEST, FL
 P. O. BOX 1409
 3140 FLAGLER AVENUE
 KEY WEST, FL 33041



PROJECT NAME:
TRUMAN WATERFRONT PARK

PROJECT LOCATION/ADDRESS:
**TRUMAN WATERFRONT PARK
 WEST OF FORT STREET AND THE
 TRUMAN ANNEX DEVELOPMENT,
 NORTH OF KEY WEST NAVAL BASE**

SUB-CONSULTANT INFORMATION:
 ISLAND SURVEYING INC.

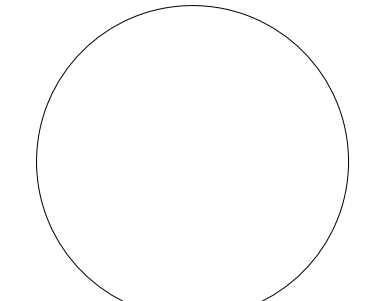

PROFESSIONAL SEAL:

FREDERICK H. HILDEBRANDT
 FLORIDA REGISTERED LAND SURVEYOR
 FL LICENSE NO.: 2749

SUBMITTAL DESCRIPTION / MILESTONE:
DEVELOPMENT APPLICATION
March 3, 2014

REVISIONS:	REVISIONS:
2 05/19/06	REVISED BOUNDARY
3 08/30/02	BEARING CHANGE LEGAL DESCR
4 08/08/02	REVISED BOUNDARY
5 11/14/02	REVISED L.D. LESS WATER TOWER
6 11/20/02	1709.30' TO 1709.27'

DRAWING SHEET INFORMATION
 BA PROJECT NO.: 02-524
 SCALE: 1" = 40'-0"
 DATE: August 8, 2002
 DRAWN BY: FHH
 CHECKED BY: FHH
 CADD FILE: X:\Truman Waterfront Base.dwg

DRAWING TITLE:
OVERALL SURVEY PLAN
 SHEET NO.

SS-02

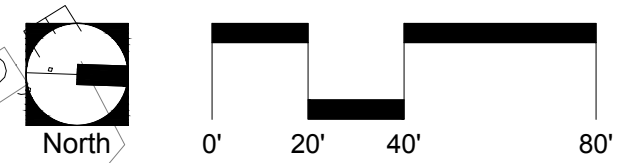

MATCHLINE - SHEET 01
MATCHLINE - SHEET 03

MATCHLINE - SHEET 01
MATCHLINE - SHEET 03

MATCHLINE - SHEET 03
MATCHLINE - SHEET 08

MATCHLINE - SHEET 03
MATCHLINE - SHEET 08

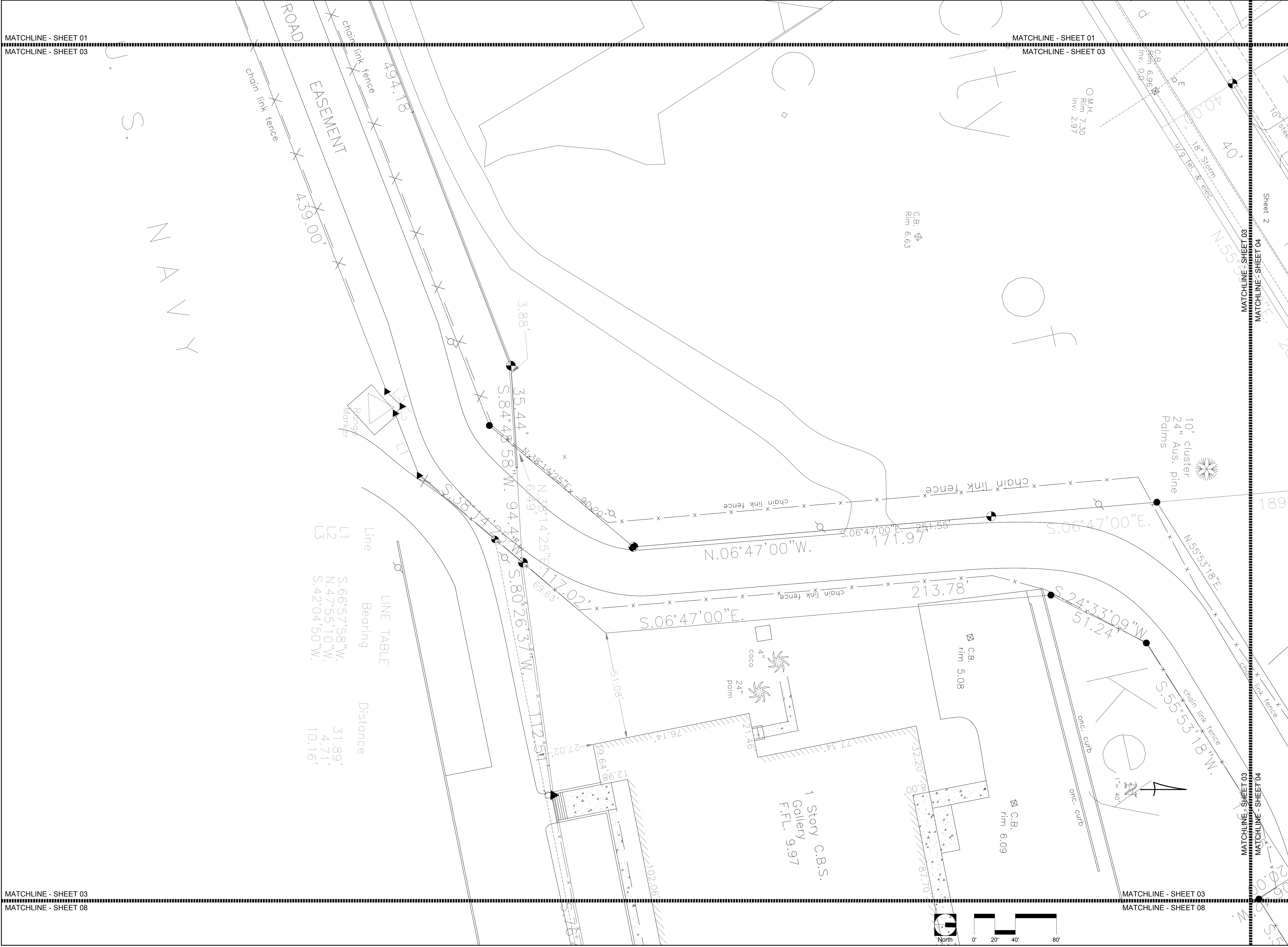

LINE TABLE

Line	Bearing	Distance
L1	S.66°57'58\"W.	31.89'
L2	N.47°55'10\"W.	4.71'
L3	S.42°04'50\"W.	10.16'

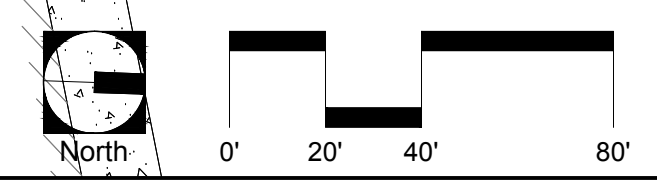

BERMELLO AJAMIL & PARTNERS INC.
 Architecture • Engineering • Planning
 Interior Design • Landscape Architecture
 2601 South Bayshore Drive
 Suite 1000
 Miami, Florida 33133
 (305) 859-2050
 Fax (305) 860-3700

PREPARED FOR/OWNER:
CITY OF KEY WEST, FL
 P. O. BOX 1409
 3140 FLAGLER AVENUE
 KEY WEST, FL 33041



PROJECT NAME:
TRUMAN WATERFRONT PARK

PROJECT LOCATION/ADDRESS:
TRUMAN WATERFRONT PARK
 WEST OF FORT STREET AND THE
 TRUMAN ANNEX DEVELOPMENT,
 NORTH OF KEY WEST NAVAL BASE

SUB-CONSULTANT INFORMATION:

SUB-CONSULTANT INFORMATION:

ISLAND SURVEYING INC.
 ENGINEERS PLANNERS SURVEYORS
 3153 Northside Drive (305) 233-8488
 Suite 201 (305) 233-0237 (Fax)
 Key West, FL 33040 Email: info@island.net

PROFESSIONAL SEAL:

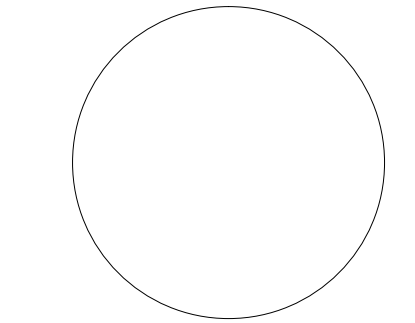

FREDERICK H. HILDEBRANDT
 FLORIDA REGISTERED LAND SURVEYOR
 FL LICENSE NO.: 2749

SUBMITTAL DESCRIPTION / MILESTONE:

DEVELOPMENT APPLICATION
 March 3, 2014

REVISIONS:

NO.	DATE	DESCRIPTION
2	05/19/06	REVISED BOUNDARY
3	08/30/02	BEARING CHANGE LEGAL DESCR
4	08/08/02	REVISED BOUNDARY
5	11/14/02	REVISED L.D. LESS WATER TOWER
6	11/20/02	1709.30' TO 1709.27'

DRAWING SHEET INFORMATION
 BA PROJECT NO.: 02-524
 SCALE: 1" = 40'-0"
 DATE: August 8, 2002
 DRAWN BY: FHH
 CHECKED BY: FHH
 CADD FILE: X:\Truman Waterfront Base.dwg

DRAWING TITLE:
OVERALL SURVEY PLAN
 SHEET NO.

SS-03



BERMELLO AJAMIL & PARTNERS • INC

Architecture • Engineering • Planning
Interior Design • Landscape Architecture
2601 South Bayshore Drive
Suite 1000
Miami, Florida 33133
(305) 859-2050
Fax (305) 860-3700

PREPARED FOR/OWNER:
CITY OF KEY WEST, FL
P. O. BOX 1409
3140 FLAGLER AVENUE
KEY WEST, FL 33041



PROJECT NAME:
TRUMAN WATERFRONT PARK

PROJECT LOCATION/ADDRESS:
**TRUMAN WATERFRONT PARK
WEST OF FORT STREET AND THE
TRUMAN ANNEX DEVELOPMENT,
NORTH OF KEY WEST NAVAL BASE**

SUB-CONSULTANT INFORMATION:

SUB-CONSULTANT INFORMATION:



PROFESSIONAL SEAL:

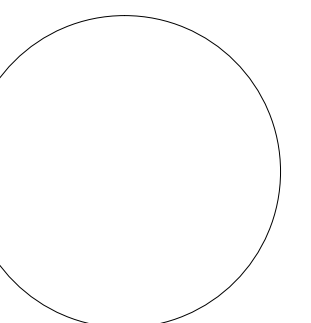

FREDERICK H. HILDEBRANDT
FLORIDA REGISTERED LAND SURVEYOR
FL LICENSE NO.: 2749

SUBMITTAL DESCRIPTION / MILESTONE:

**DEVELOPMENT APPLICATION
March 3, 2014**

REVISIONS:	REVISIONS:
2 05/19/06	REVISED BOUNDARY
3 08/30/02	BEARING CHANGE LEGAL DESCR
4 08/08/02	REVISED BOUNDARY
5 11/14/02	REVISED L.D. LESS WATER TOWER
6 11/20/02	1709.30' TO 1709.27'

DRAWING SHEET INFORMATION

BA PROJECT NO.: 02-524
SCALE: 1" = 40'-0"
DATE: August 8, 2002
DRAWN BY: FHH
CHECKED BY: FHH
CADD FILE: X:\Truman Waterfront Base.dwg

DRAWING TITLE:
OVERALL SURVEY PLAN
SHEET NO.

SS-04

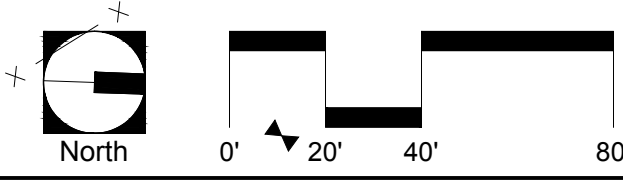



BERMELLO AJAMIL & PARTNERS INC.

Architecture • Engineering • Planning
Interior Design • Landscape Architecture
2601 South Bayshore Drive
Suite 1000
Miami, Florida 33133
(305) 859-2050
Fax (305) 860-3700

PREPARED FOR OWNER:
CITY OF KEY WEST, FL
P. O. BOX 1409
3140 FLAGLER AVENUE
KEY WEST, FL 33041



PROJECT NAME:

TRUMAN WATERFRONT PARK

PROJECT LOCATION/ADDRESS:

**TRUMAN WATERFRONT PARK
WEST OF FORT STREET AND THE
TRUMAN ANNEX DEVELOPMENT,
NORTH OF KEY WEST NAVAL BASE**

SUB-CONSULTANT INFORMATION:

SUB-CONSULTANT INFORMATION:



PROFESSIONAL SEAL:

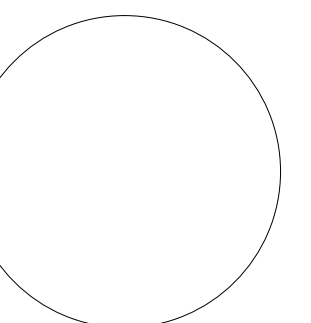

FREDERICK H. HILDEBRANDT
FLORIDA REGISTERED LAND SURVEYOR
FL LICENSE NO.: 2749

SUBMITTAL DESCRIPTION / MILESTONE:

**DEVELOPMENT APPLICATION
March 3, 2014**

REVISIONS:	DATE	DESCRIPTION
2	05/19/06	REVISED BOUNDARY
3	08/30/02	BEARING CHANGE LEGAL DESCR
4	08/08/02	REVISED BOUNDARY
5	11/14/02	REVISED L.D. LESS WATER TOWER
6	11/20/02	1709.30' TO 1709.27'

DRAWING SHEET INFORMATION

BA PROJECT NO.: 02-524
SCALE: 1" = 40'-0"
DATE: August 8, 2002
DRAWN BY: FHH
CHECKED BY: FHH
CADD FILE: X:\Truman Waterfront Base.dwg

DRAWING TITLE:

OVERALL SURVEY PLAN

SHEET NO.

SS-05

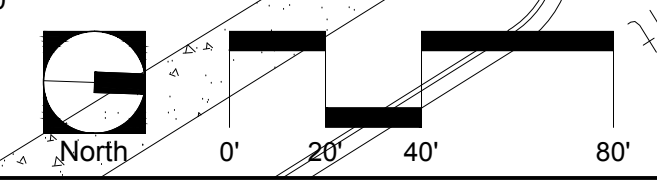
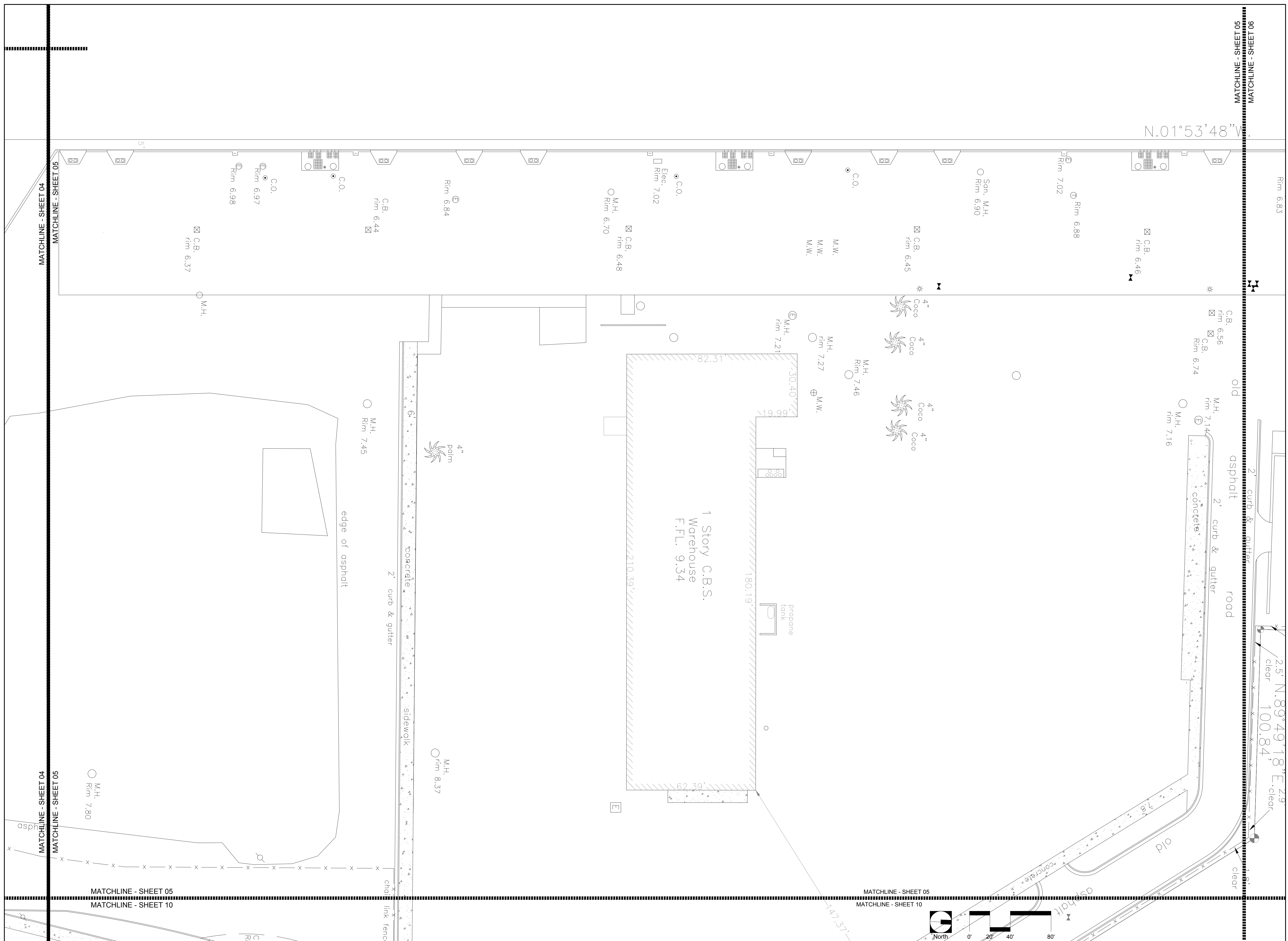



BERMELLO AJAMIL & PARTNERS INC.

Architecture • Engineering • Planning
Interior Design • Landscape Architecture
2601 South Bayshore Drive
Suite 1000
Miami, Florida 33133
(305) 859-2050
Fax (305) 860-3700

PREPARED FOR/OWNER:
CITY OF KEY WEST, FL
P. O. BOX 1409
3140 FLAGLER AVENUE
KEY WEST, FL 33041



PROJECT NAME:

TRUMAN WATERFRONT PARK

PROJECT LOCATION/ADDRESS:
**TRUMAN WATERFRONT PARK
WEST OF FORT STREET AND THE
TRUMAN ANNEX DEVELOPMENT,
NORTH OF KEY WEST NAVAL BASE**

SUB-CONSULTANT INFORMATION:

SUB-CONSULTANT INFORMATION:



PROFESSIONAL SEAL:

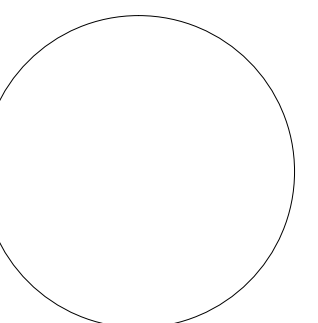

FREDERICK H. HILDEBRANDT
FLORIDA REGISTERED LAND SURVEYOR
FL LICENSE NO.: 2749

SUBMITTAL DESCRIPTION / MILESTONE:

DEVELOPMENT APPLICATION
March 3, 2014

REVISIONS:	DATE	DESCRIPTION
2	05/19/06	REVISED BOUNDARY
3	08/30/02	BEARING CHANGE LEGAL DESCR
4	08/08/02	REVISED BOUNDARY
5	11/14/02	REVISED L.D. LESS WATER TOWER
6	11/20/02	1709.30' TO 1709.27'

DRAWING SHEET INFORMATION

BA PROJECT NO.: 02-524
SCALE: 1" = 40'-0"
DATE: August 8, 2002
DRAWN BY: FHH
CHECKED BY: FHH
CADD FILE: X:\Truman Waterfront Base.dwg

DRAWING TITLE:

OVERALL SURVEY PLAN

SHEET NO.

SS-06

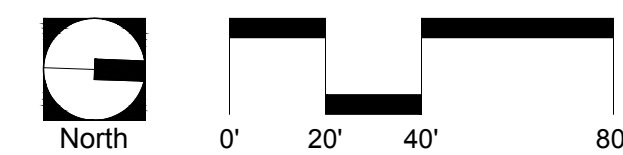
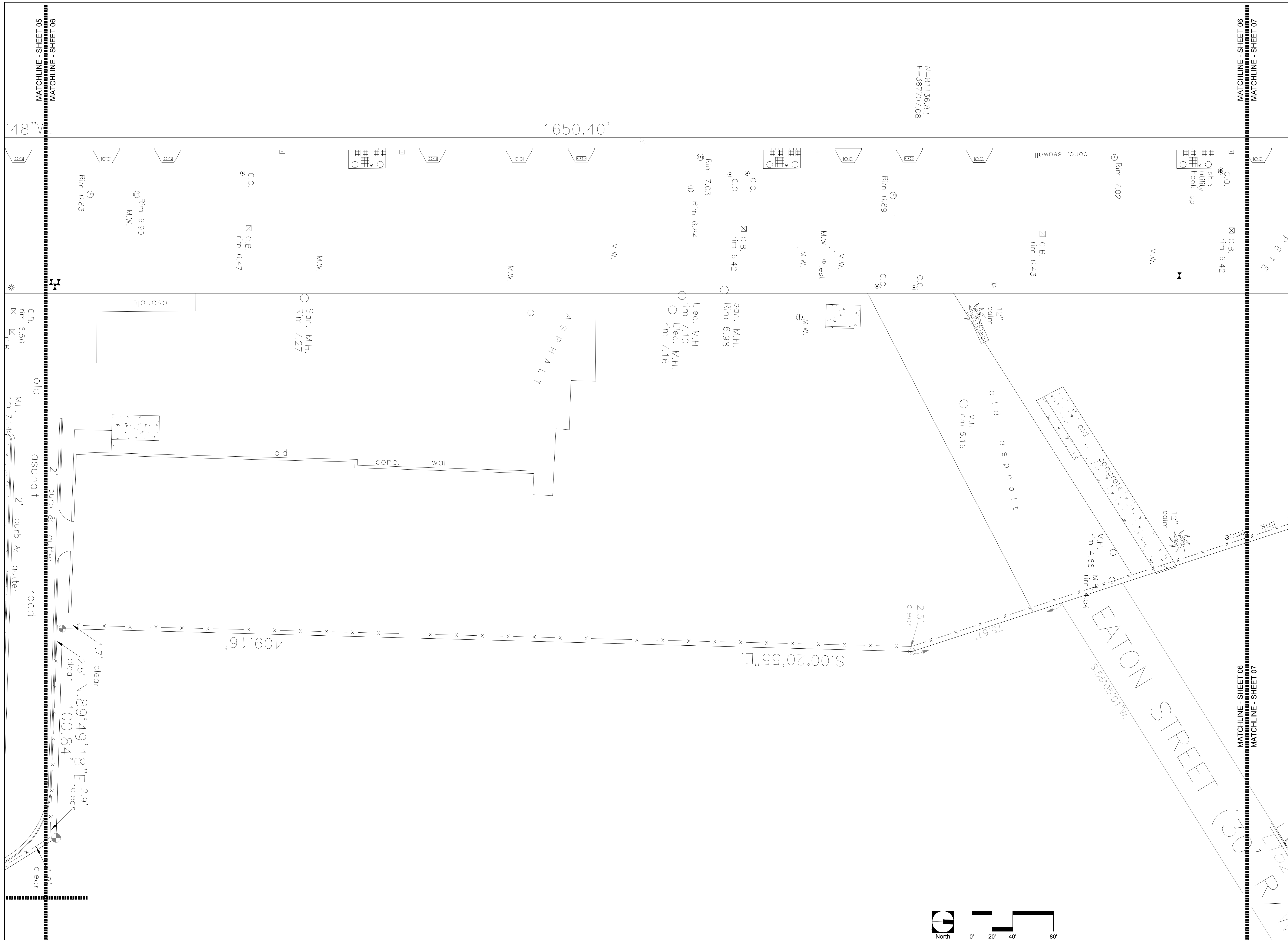



BERMELLO AJAMIL & PARTNERS • INC

Architecture • Engineering • Planning
Interior Design • Landscape Architecture
2601 South Bayshore Drive
Suite 1000
Miami, Florida 33133
(305) 859-2050
Fax (305) 860-3700

PREPARED FOR/OWNER:
CITY OF KEY WEST, FL
P. O. BOX 1409
3140 FLAGLER AVENUE
KEY WEST, FL 33041



PROJECT NAME:

**TRUMAN
WATERFRONT
PARK**

PROJECT LOCATION/ADDRESS:

TRUMAN WATERFRONT PARK
WEST OF FORT STREET AND THE
TRUMAN ANNEX DEVELOPMENT,
NORTH OF KEY WEST NAVAL BASE

SUB-CONSULTANT INFORMATION:

SUB-CONSULTANT INFORMATION:



PROFESSIONAL SEAL:

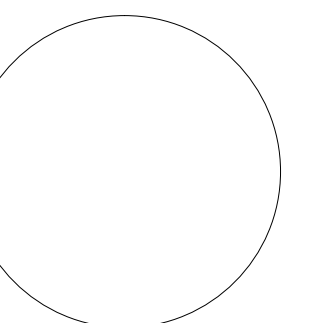

FREDERICK H. HILDEBRANDT
FLORIDA REGISTERED LAND SURVEYOR
FL LICENSE NO.: 2749

SUBMITTAL DESCRIPTION / MILESTONE:

**DEVELOPMENT
APPLICATION
March 3, 2014**

REVISIONS:		
2	05/19/06	REVISED BOUNDARY
3	08/30/02	BEARING CHANGE, LEGAL DESCR
4	08/08/02	REVISED BOUNDARY
5	11/14/02	REVISED L.D. LESS WATER TOWER
6	11/20/02	1709.30' TO 1709.27'

DRAWING SHEET INFORMATION

BA PROJECT NO.: 02-524
SCALE: 1" = 40'-0"
DATE: August 8, 2002
DRAWN BY: FHH
CHECKED BY: FHH
CADD FILE: X:\Truman Waterfront Base.dwg

DRAWING TITLE:

**OVERALL
SURVEY
PLAN**

SHEET NO.

SS-07

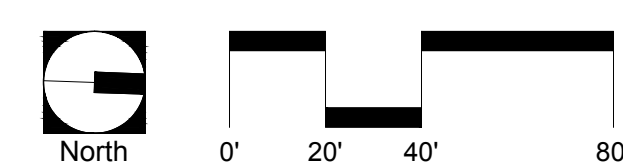
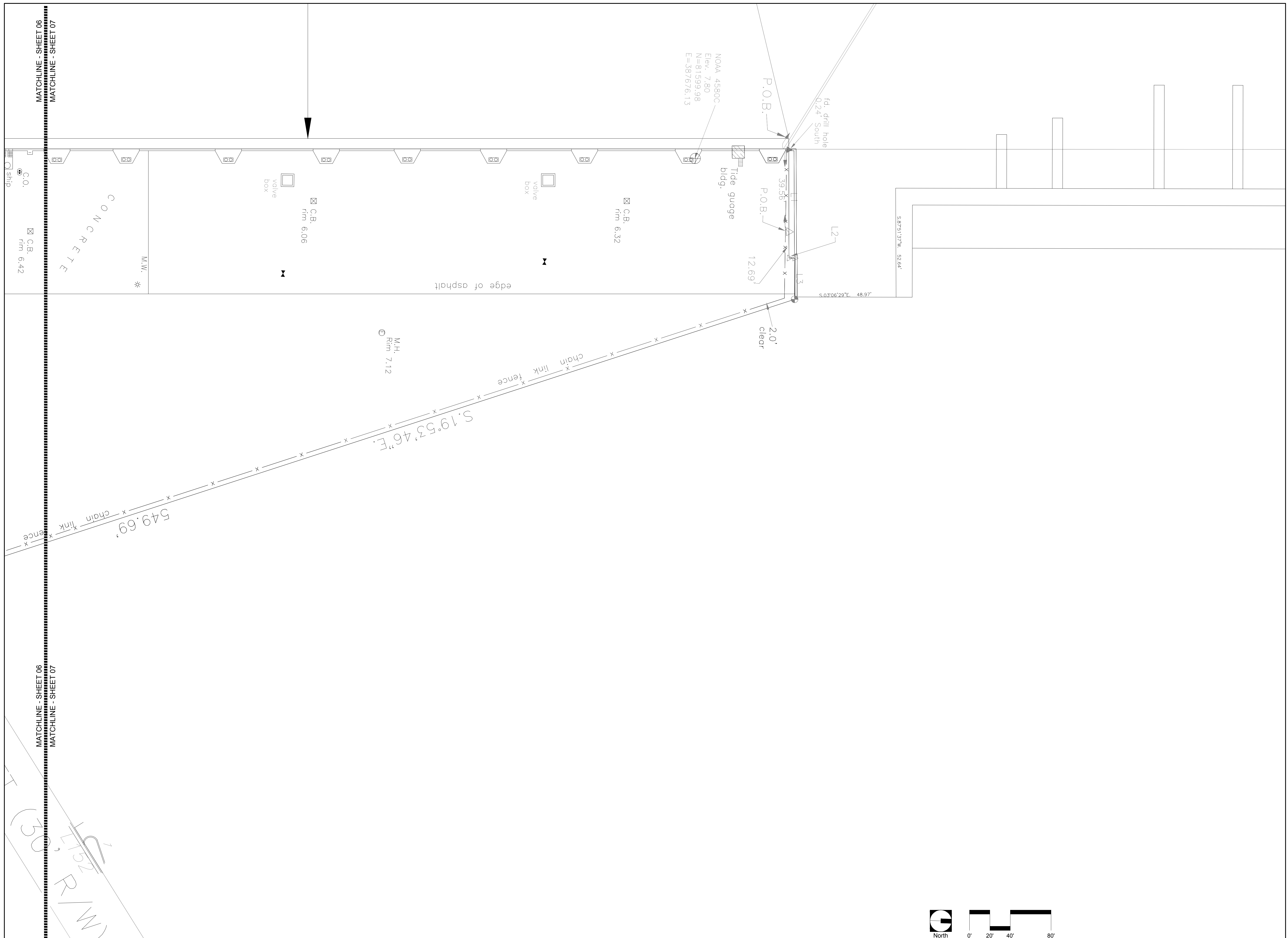

MATCHLINE - SHEET 03
 MATCHLINE - SHEET 08

MATCHLINE - SHEET 03
 MATCHLINE - SHEET 08

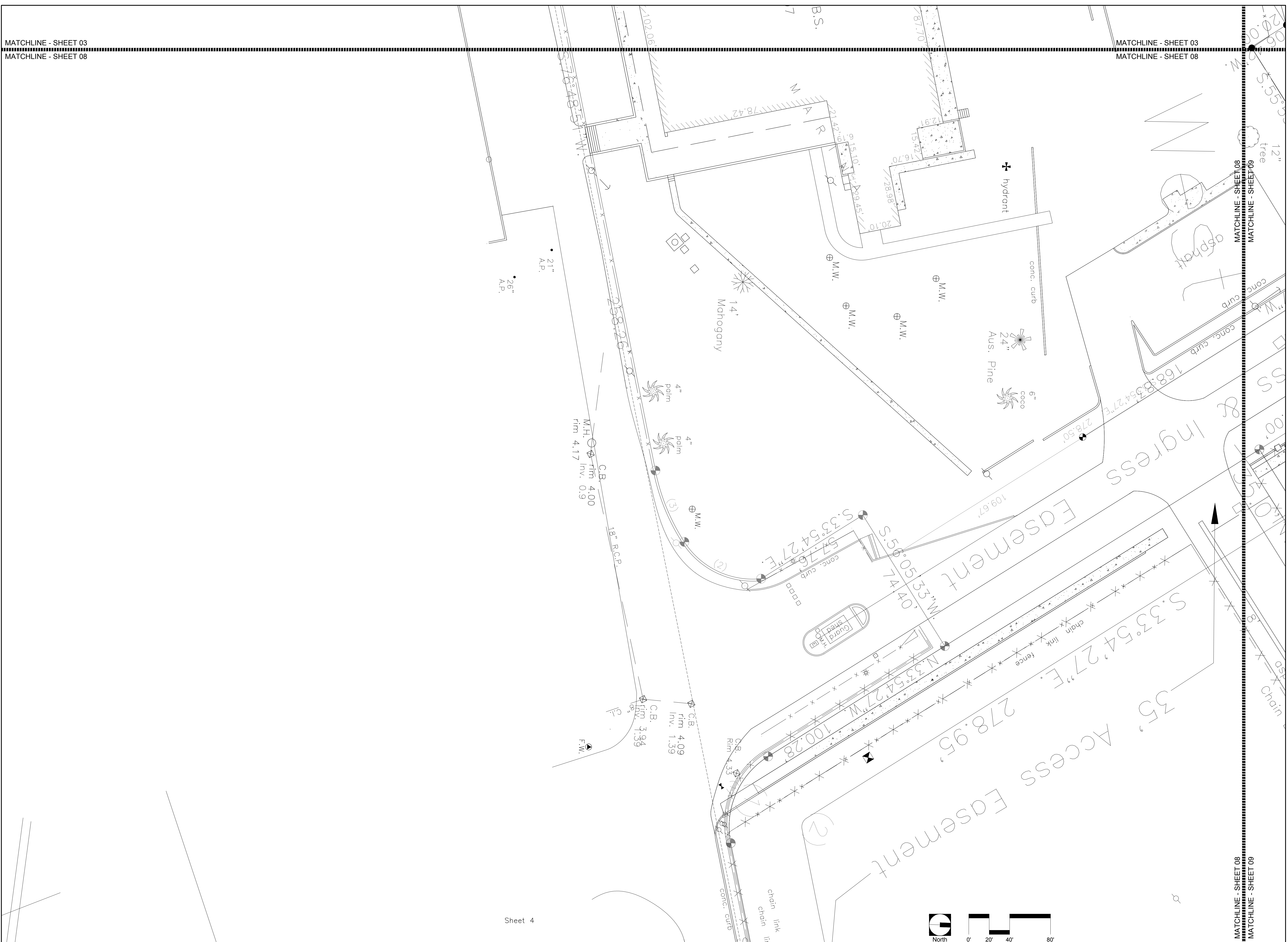

Sheet 4



**BERMELLO AJAMIL
 & PARTNERS • INC**

Architecture • Engineering • Planning
 Interior Design • Landscape Architecture
 2601 South Bayshore Drive
 Suite 1000
 Miami, Florida 33133
 (305) 859-2050
 Fax (305) 860-3700

PREPARED FOR/OWNER:
CITY OF KEY WEST, FL
P. O. BOX 1409
3140 FLAGLER AVENUE
KEY WEST, FL 33041



PROJECT NAME:
**TRUMAN
 WATERFRONT
 PARK**

PROJECT LOCATION/ADDRESS:
TRUMAN WATERFRONT PARK
WEST OF FORT STREET AND THE
TRUMAN ANNEX DEVELOPMENT,
NORTH OF KEY WEST NAVAL BASE

SUB-CONSULTANT INFORMATION:

SUB-CONSULTANT INFORMATION:



PROFESSIONAL SEAL:

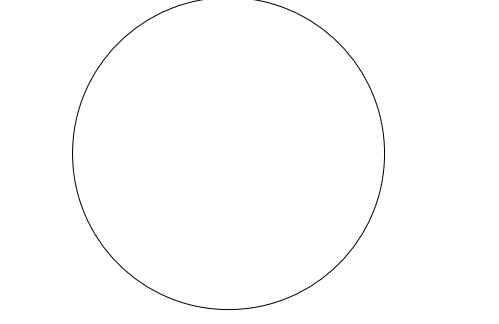

FREDERICK H. HILDEBRANDT
FLORIDA REGISTERED LAND SURVEYOR
FL LICENSE NO.: 2749

SUBMITTAL DESCRIPTION / MILESTONE:

**DEVELOPMENT
 APPLICATION
 March 3, 2014**

REVISIONS:

2	05/19/06	REVISED BOUNDARY
3	08/30/02	BEARING CHANGE LEGAL DESCR
4	08/08/02	REVISED BOUNDARY
5	11/14/02	REVISED L. LESS WATER TOWER
6	11/20/02	1709.30' TO 1709.27'

DRAWING SHEET INFORMATION

BA PROJECT NO.: 02-524
 SCALE: 1" = 40'-0"
 DATE: August 8, 2002
 DRAWN BY: FHH
 CHECKED BY: FHH
 CADD FILE: X:\Truman Waterfront Base.dwg

DRAWING TITLE:
**OVERALL
 SURVEY
 PLAN**
 SHEET NO.

SS-08

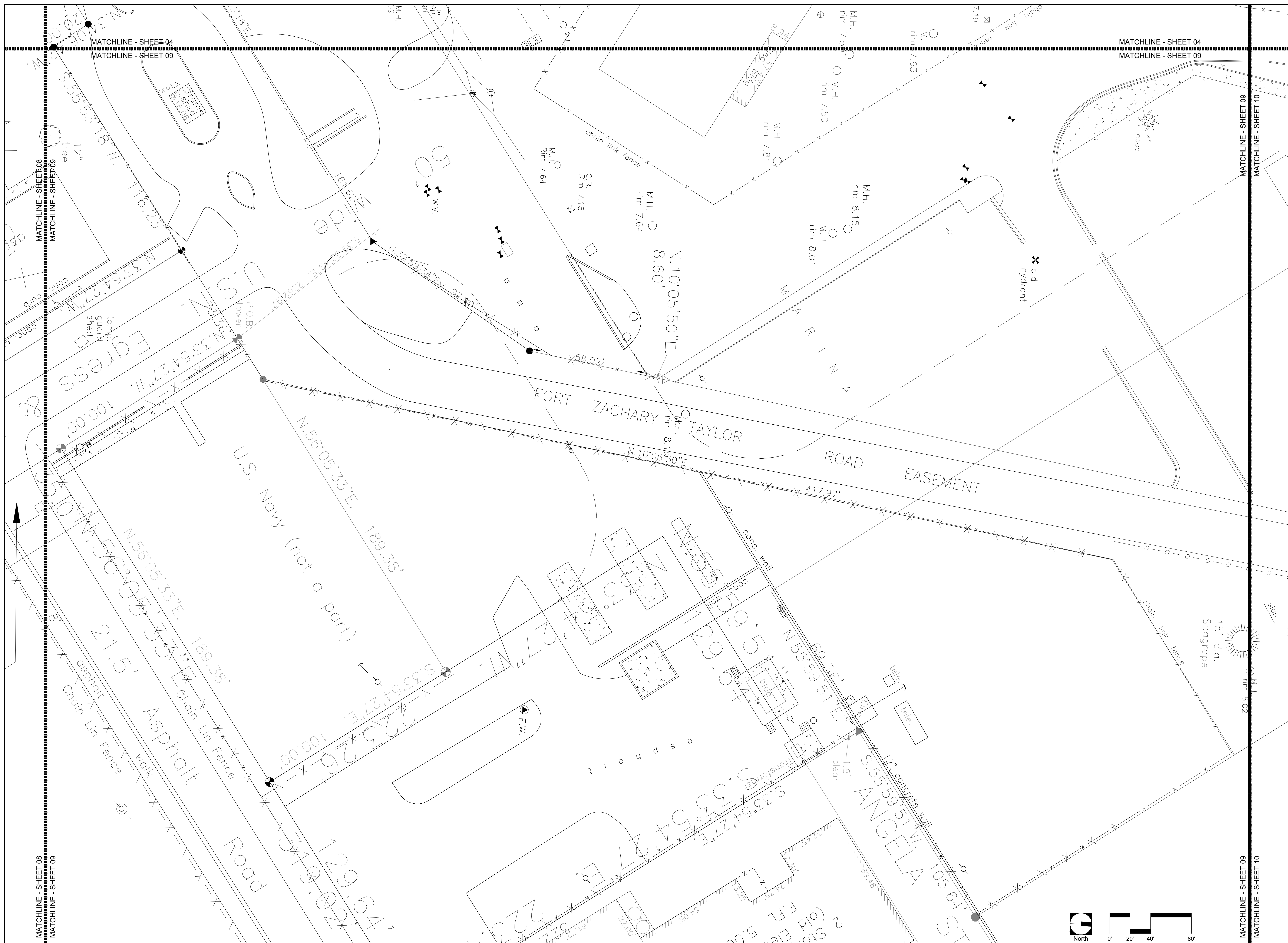

BERMELLO AJAMIL & PARTNERS INC.

Architecture • Engineering • Planning
Interior Design • Landscape Architecture
2601 South Bayshore Drive
Suite 1000
Miami, Florida 33133
(305) 859-2050
Fax (305) 860-3700

PREPARED FOR/OWNER:
CITY OF KEY WEST, FL
P. O. BOX 1409
3140 FLAGLER AVENUE
KEY WEST, FL 33041



PROJECT NAME:
TRUMAN WATERFRONT PARK

PROJECT LOCATION/ADDRESS:
**TRUMAN WATERFRONT PARK
WEST OF FORT STREET AND THE
TRUMAN ANNEX DEVELOPMENT,
NORTH OF KEY WEST NAVAL BASE**

SUB-CONSULTANT INFORMATION:

SUB-CONSULTANT INFORMATION:



PROFESSIONAL SEAL:

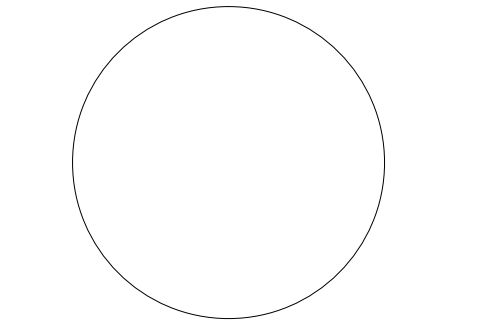

FREDERICK H. HILDEBRANDT
FLORIDA REGISTERED LAND SURVEYOR
FL LICENSE NO.: 2749

SUBMITTAL DESCRIPTION / MILESTONE:

DEVELOPMENT APPLICATION
March 3, 2014

REVISIONS:	REVISIONS:
2 05/19/06	REVISED BOUNDARY
3 08/30/02	BEARING CHANGE LEGAL DESCR
4 08/08/02	REVISED BOUNDARY
5 11/14/02	REVISED L.L. LESS WATER TOWER
6 11/20/02	1709.30' TO 1709.27'

DRAWING SHEET INFORMATION

BA PROJECT NO.: 02-524
SCALE: 1" = 40'-0"
DATE: August 8, 2002
DRAWN BY: FHH
CHECKED BY: FHH
CADD FILE: X:\Truman Waterfront Base.dwg

DRAWING TITLE:
OVERALL SURVEY PLAN
SHEET NO.

SS-09

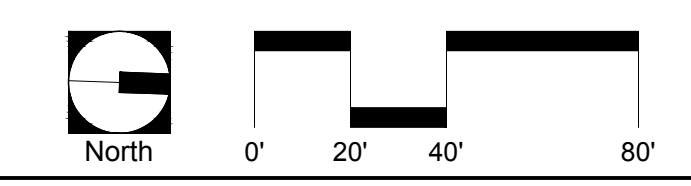

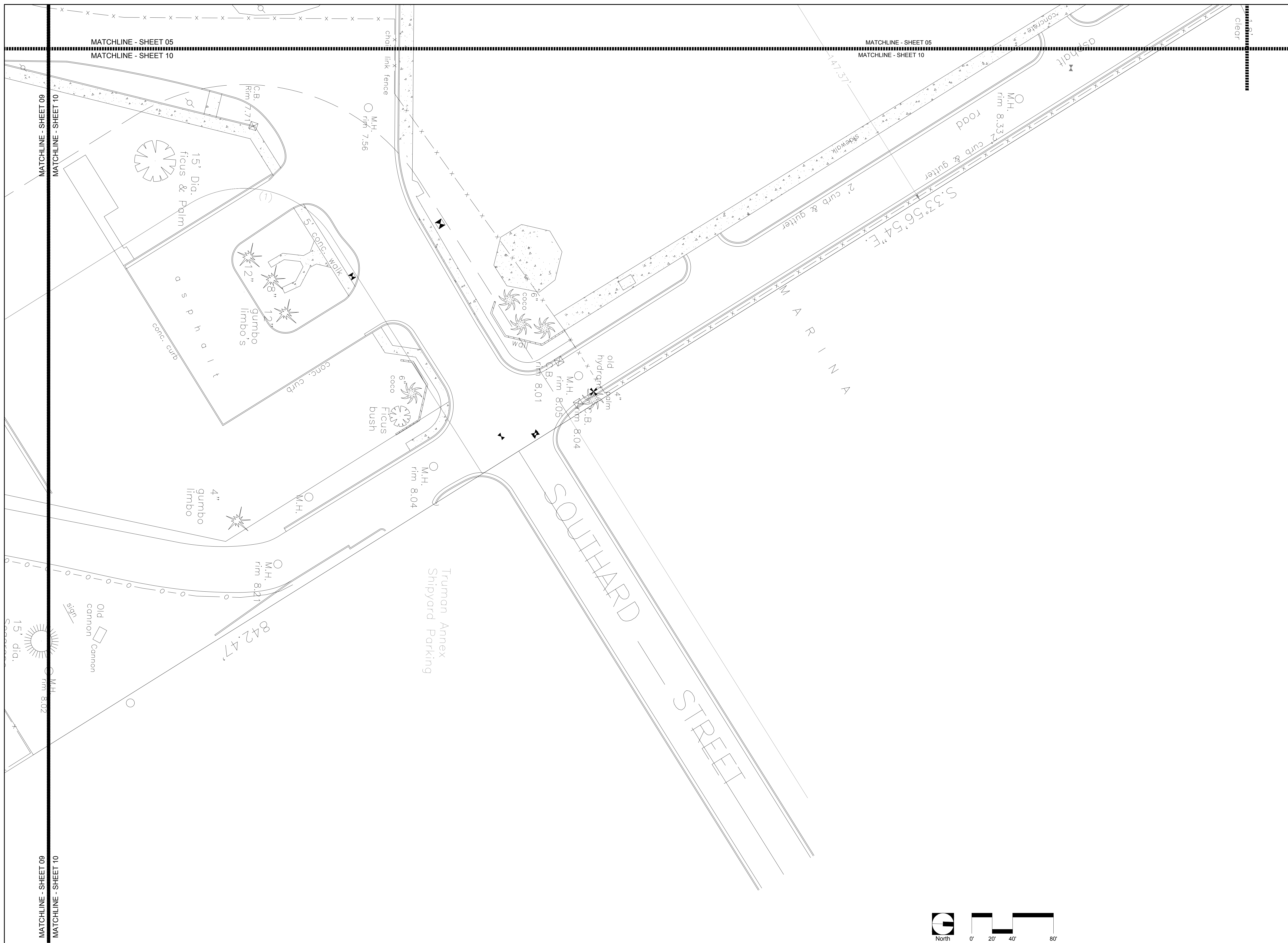

BERMELLO AJAMIL & PARTNERS INC.

Architecture • Engineering • Planning
Interior Design • Landscape Architecture
2601 South Bayshore Drive
Suite 1000
Miami, Florida 33133
(305) 859-2050
Fax (305) 860-3700

PREPARED FOR/OWNER:
CITY OF KEY WEST, FL
P. O. BOX 1409
3140 FLAGLER AVENUE
KEY WEST, FL 33041



PROJECT NAME:
TRUMAN WATERFRONT PARK

PROJECT LOCATION/ADDRESS:
**TRUMAN WATERFRONT PARK
WEST OF FORT STREET AND THE
TRUMAN ANNEX DEVELOPMENT,
NORTH OF KEY WEST NAVAL BASE**

SUB-CONSULTANT INFORMATION:

SUB-CONSULTANT INFORMATION:



PROFESSIONAL SEAL:

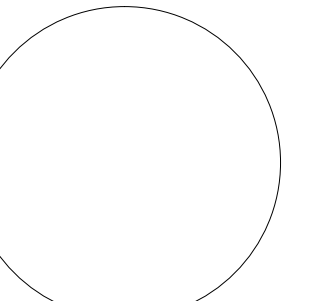

FREDERICK H. HILDEBRANDT
FLORIDA REGISTERED LAND SURVEYOR
FL LICENSE NO.: 2749

SUBMITTAL DESCRIPTION / MILESTONE:

**DEVELOPMENT APPLICATION
March 3, 2014**

REVISIONS:		
2	05/19/06	REVISED BOUNDARY
3	08/30/02	BEARING CHANGE LEGAL DESCR
4	08/08/02	REVISED BOUNDARY
5	11/14/02	REVISED L.D. LESS WATER TOWER
6	11/20/02	1709.30' TO 1709.27'

DRAWING SHEET INFORMATION

BA PROJECT NO.: 02-524
SCALE: 1" = 40'-0"
DATE: August 8, 2002
DRAWN BY: FHH
CHECKED BY: FHH
CADD FILE: X:\Truman Waterfront Base.dwg

DRAWING TITLE:
OVERALL SURVEY PLAN
SHEET NO.

SS-10

