

FENCE: BARRIER FENCING TO BE 4" SAFETY ORANGE COPOLYMER OR CHAIN LINK WITH WIRE TIES TO POSTS
 POST: RANGE GRADE 6" T-POST, MAX. 6' BETWEEN POSTS

BARRIER TO BE EQUAL ON ALL SIDES OF TREE UNLESS NOTED OTHERWISE

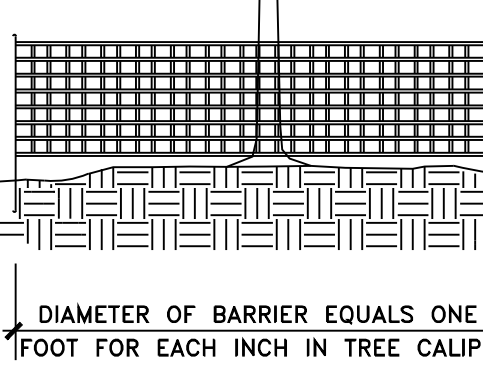

BARRIER TO REMAIN COMPLETELY INTACT AND IN PLACE THROUGH ALL PHASES OF CONSTRUCTION
 BARRIER TO BE NO LESS THAN 6" FROM THE TRUNK OF THE PROTECTED TREE

DIAMETER OF BARRIER EQUALS ONE FOOT FOR EACH INCH IN TREE CALIPER
 NOTE: NO MATERIALS, TRAILERS, EQUIPMENT OR CHEMICALS SHALL BE STORED, OPERATED DUMPED, BURIED OR BURNED WITHIN THE PROTECTED AREAS.

TREE PROTECTION DETAIL

GENERAL NOTES:
 ALL EXISTING TREES / PALMS FLAGGED TO REMAIN ARE TO BE PROTECTED WITH TREE PROTECTION BARRICADES DURING THE FULL DURATION OF CONSTRUCTION. (SEE DETAIL).
LIMITS OF CONSTRUCTION ARE SOLELY WITHIN THE PROPERTY LINE BOUNDARIES OF THE PROJECT PROPERTY AND AS DEFINED BY THE CIVIL PLANS.
DRAINAGE: SEE CIVIL PLANS.

TREE / PALM REMOVAL

- 12" TREE EXISTING TREE
- ⊗ 12" TREE TREE TO BE REMOVED
- △ 12" TREE EXISTING TREE TO BE RELOCATED
- ⊠ 12" TREE TREE TO REMAIN WITH BARRICADE SEE DETAIL THIS PAGE



ALL TREES TO REMAIN IN THE LIMITS OF LANDSCAPE AREA ARE TO BE PROTECTED WITH TREE PROTECTION FENCING PER DETAIL AND OR LOCAL CODE.

TREE #	LOCAL NAME	BOTANICAL NAME	NOTES	APPRX. DSH	HEIGHT	SPREAD	Relocate	Remove
1	COCONUT PALM	Cocos nucifera	non-native - relocate	10	10'-18'	14'	X	
2	COCONUT PALM	Cocos nucifera	non-native - relocate	10	10'-18'	14'	X	
3	COCONUT PALM	Cocos nucifera	non-native - relocate	10	10'-18'	14'	X	
4	SILVER BUTTWOOD	Conocarpus erectus var. sericeus	native - Relocate	6	14'	10'	X	
5	THATCH PALM x3	Thrinax Radiata	native - 3 trunk, Beautiful - relocate	9	10'-18'	8'	X	
6	THATCH PALM x2	Thrinax Radiata	native - 2 trunk, Beautiful - relocate	7	10'-18'	8'	X	
7	LATANIA PALM	Lantania loddigesii	non-native - beautiful - relocate	12	14'-18'	12'	X	
8	ARECA PALM	Peypis lutescens	non-native - poor condition	6	4'-8'	4'-6'		X
9	SMALL TREE	Pigeon Plum	planted by volunteers, relocate	1	4'	2'	X	
10	SMALL TREE	Pigeon Plum	planted by volunteers, relocate	1	4'	2'	X	
11	THATCH PALM x1	Thrinax Radiata	native - volunteer - relocate - less than 12" trunk	4	2'-4'	3'-4'	X	
12	THATCH PALM x1	Thrinax Radiata	native - volunteer - relocate - less than 12" trunk	4	2'-4'	3'-4'	X	
13	GUMBO LIMBO	Bursera simaruba	native - okay condition	8	12'-14'	8'-10'	X	
14	SILVER BUTTWOOD	Conocarpus erectus var. sericeus	native - relocate	12	12'-16'	10'-14'	X	
15	BUSHY FLEABANE	Pluchea carolinensis	NN - shrub - volunteers not protected	0	2'-5'	2'-3'		X
16	GUMBO LIMBO	Bursera simaruba	native - okay condition - Volunteer under deck	2.5	10'-12'	5'-7'	X	
17	STRANGLER FIG	Ficus aurea	growing on rock-staff planted - nice	3	6'	3'-4'	X	
18	THATCH PALM x1	Thrinax Radiata	native - volunteer - relocate - less than 12" trunk	4	2'-4'	3'-4'	X	
19	THATCH PALM x1	Thrinax Radiata	native - volunteer - relocate - less than 12" trunk	4	2'-4'	3'-4'	X	
20	GREEN BUTTWOOD	Conocarpus erectus	native - relocate	4	10'-12'	5'-6'	X	

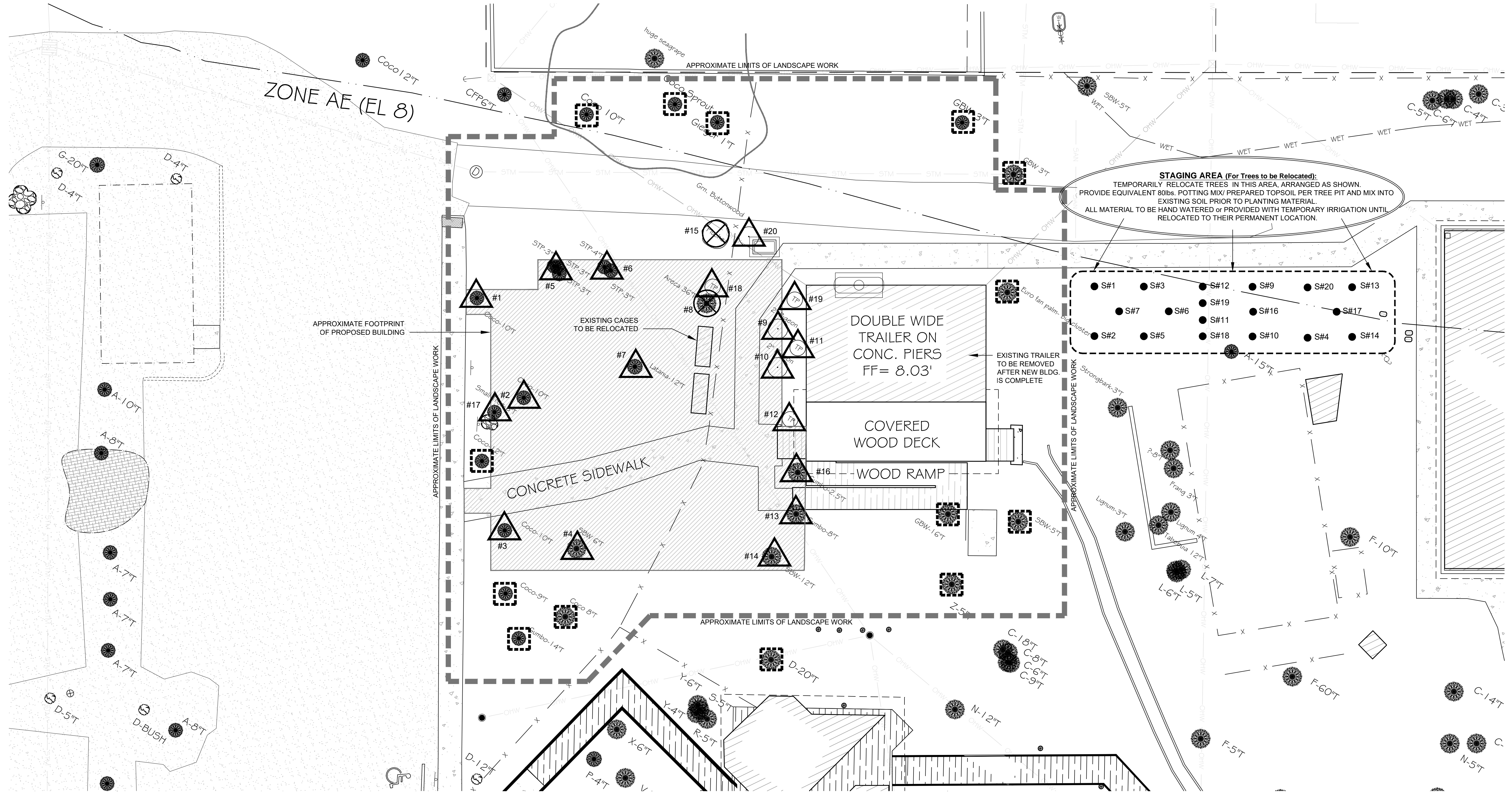

STAGING AREA (For Trees to be Relocated):
 TEMPORARILY RELOCATE TREES IN THIS AREA, ARRANGED AS SHOWN. PROVIDE EQUIVALENT 80lbs. POTTING MIX/ PREPARED TOPSOIL PER TREE PIT AND MIX INTO EXISTING SOIL PRIOR TO PLANTING MATERIAL. ALL MATERIAL TO BE HAND WATERED or PROVIDED WITH TEMPORARY IRRIGATION UNTIL RELOCATED TO THEIR PERMANENT LOCATION.

- S#1 ● S#3 ● S#12 ● S#9 ● S#20 ● S#13
- S#7 ● S#6 ● S#19 ● S#16 ● S#17
- S#2 ● S#5 ● S#18 ● S#10 ● S#4 ● S#14

KEY WEST WILDLIFE CENTER
 INDIGINOUS PARK, KEY WEST

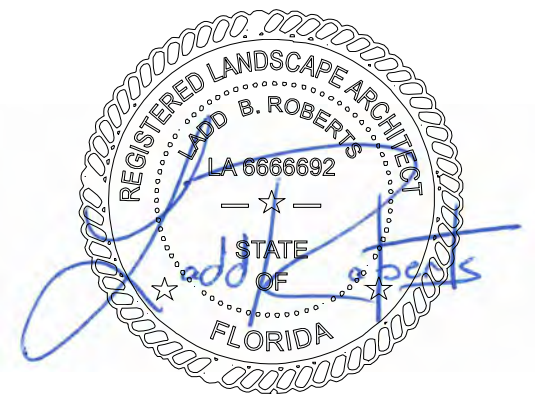
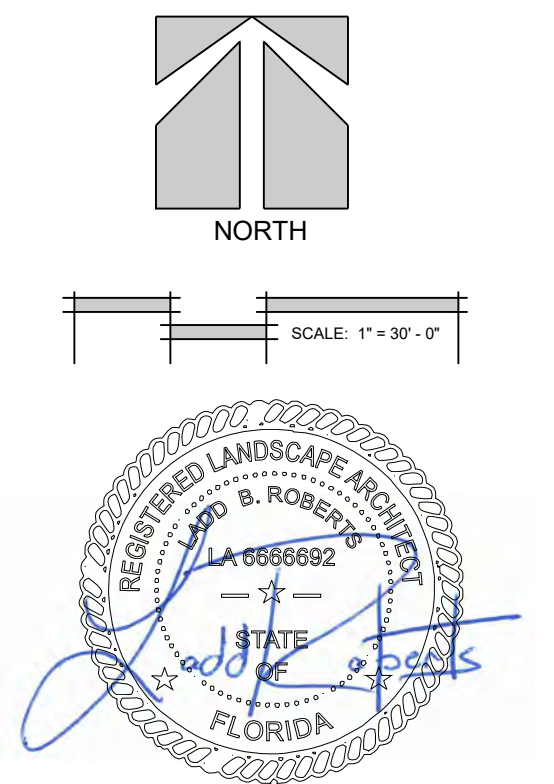

RELOCATION TREE STAGING

DATE: 9.12.22

REVISIONS:

No.	Date	Notes

PERMIT DOCUMENTS

SHEET NUMBER:
L-1

JOB #: 19006 DRAWN BY: LBR
 THIS DRAWING IS THE PROPERTY OF LANDWISE DESIGN, INC. UNLESS OTHERWISE PROVIDED FOR BY CONTRACT. THE CONTENTS OF THIS DRAWING ARE CONFIDENTIAL AND SHALL NOT BE TRANSMITTED TO ANY OTHER PARTY EXCEPT AS AGREED TO BY LANDWISE DESIGN, INC.
 © Copyright 2019



THIS DRAWING, DESIGN AND INVENTIONS IS THE INSTRUMENT OF SERVICE AND PROPERTY OF LANDWISE DESIGN, INC. ANY USE OR REPRODUCTION WITHOUT EXPRESSED WRITTEN PERMISSION FROM LANDWISE DESIGN, INC. IS PROHIBITED.



COORDINATION NOTES:

LANDSCAPE CONTRACTOR TO VERIFY LOGISTICS ASSOCIATED WITH REMOVING AND ERECTING THE NEW MODULAR BUILDING. SOME TREES TO BE RELOCATED MAY NEED TO BE STAGED ON SITE UNTIL THE NEW MODULAR BUILDING IS IN PLACE AND THEN THE STAGED TREES CAN BE MOVED TO THEIR FINAL LOCATION.

PROVIDE ALL TREES WITH TREE GATOR SLOW RELEASE WATERING BAGS DURING ESTABLISHMENT PERIOD. ALL PROPOSED TREES AND PALMS TO BE HAND WATERED UNTIL ESTABLISHED BY WILDLIFE CENTER STAFF and/or LANDSCAPE CONTRACTOR.

100% OF ALL CODE REQUIRED PLANTS SHALL BE NATIVE.

COORDINATE ALL MATERIAL SUBSTITUTIONS WITH LANDSCAPE ARCHITECT/OWNER PRIOR TO INSTALLATION.

COORDINATE ALL SITE/PLAN DISCREPANCIES WITH LANDSCAPE ARCHITECT.

VERIFY ALL UNDERGROUND UTILITIES PRIOR TO DIGGING.

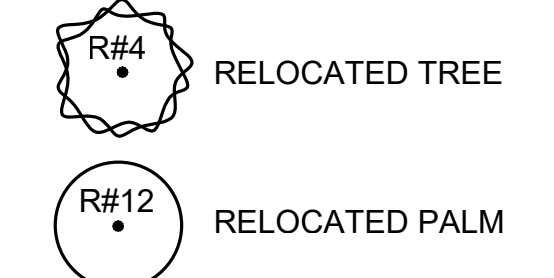

TREE MITIGATION CALCULATIONS		DSH INCHES REMOVED
TREES IMPACTED		
PROTECTED TREES IMPACTED		0"
MITIGATION REQUIRED		0"
DSH INCHES PROVIDED (4" DSH MIN. TREES)		0"

PLANT SCHEDULE					
QTY.	COMMON NAME	BOTANICAL NAME	SIZE	NOTE	NATIVE
TREES					
N/A					
PALMS					
N/A					
SHRUBS and GROUNDCOVERS					
16	SPANISH STOPPER	<i>Eugenia foetida</i>	15g., 4'-5' planted height	FL #1	Native
5	DWARF WILD COFFEE	<i>Psychotria ligustrifolia</i>	7 gal., full	FL #1	Native
SOD					
3,500 SF +/-	BAHIA	CONTRACTOR TO VERIFY QUANTITY	SOD DISTURBED AREAS DUE TO PROJECT IMPROVEMENTS		

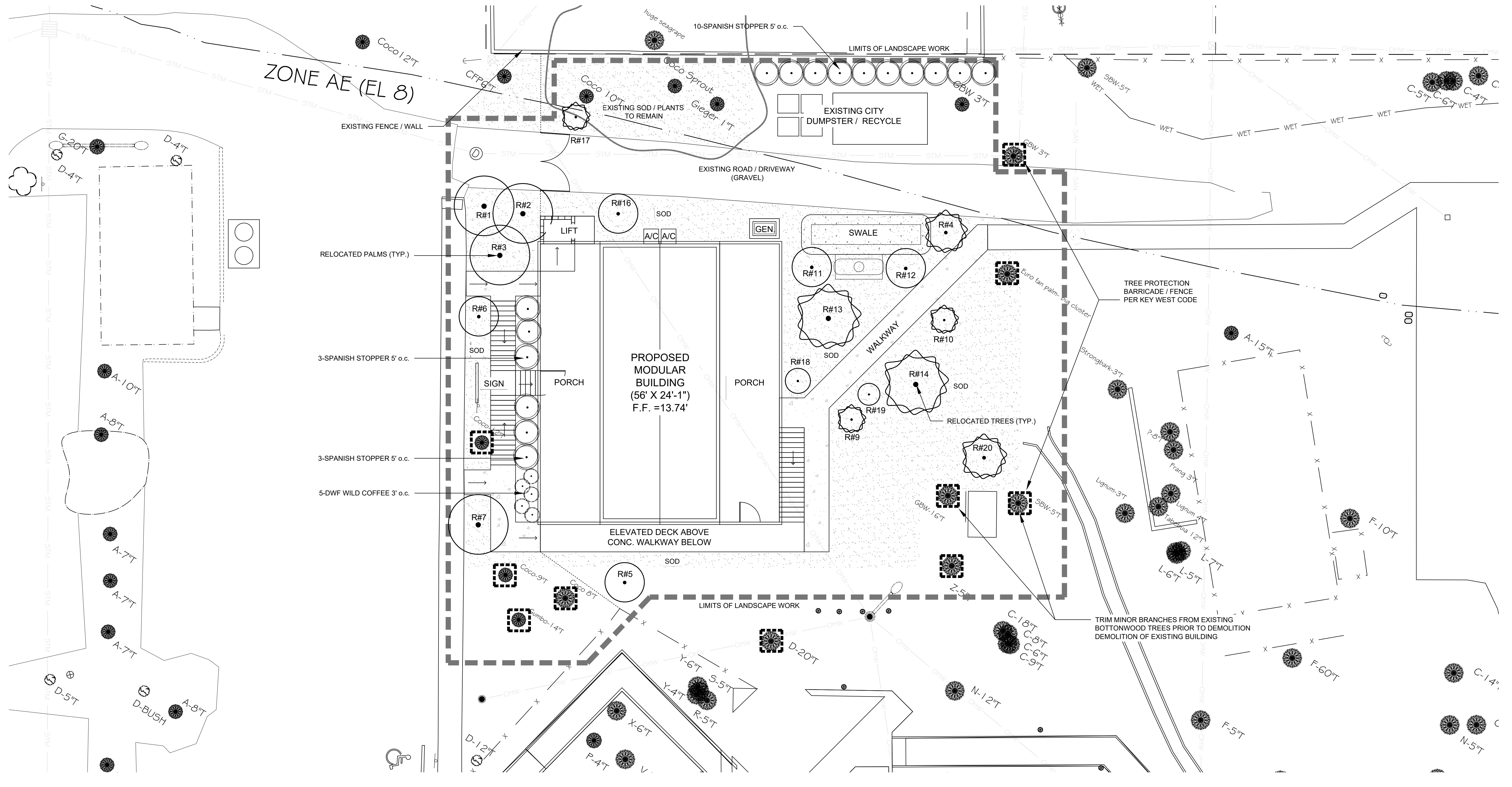

KEY WEST WILDLIFE CENTER
INDIGINOUS PARK, KEY WEST

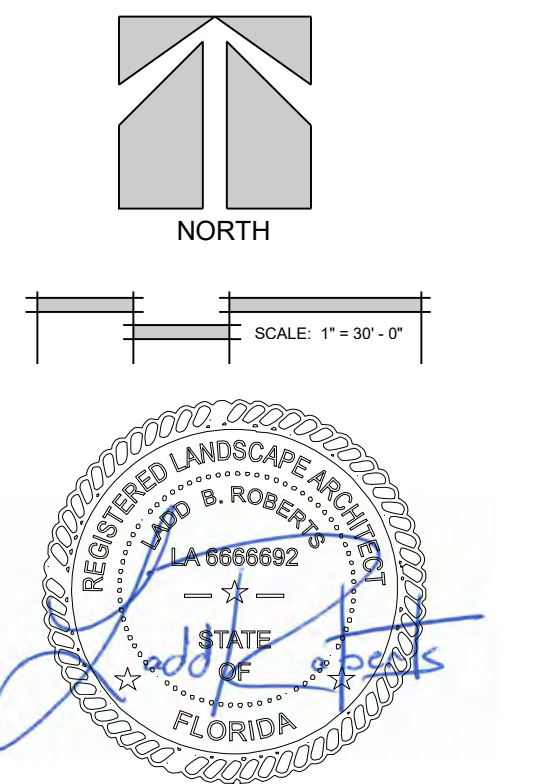

LANDSCAPE PLAN

DATE: 9.12.22

REVISIONS:		
No.	Date	Notes

PERMIT DOCUMENTS

SHEET NUMBER:
L-2

JOB #: 19006 DRAWN BY: LBR
THIS DRAWING IS THE PROPERTY OF LANDWISE DESIGN, INC. UNLESS OTHERWISE PROVIDED FOR BY CONTRACT. THE CONTENTS OF THIS DRAWING ARE CONFIDENTIAL AND SHALL NOT BE TRANSMITTED TO ANY OTHER PARTY EXCEPT AS AGREED TO BY LANDWISE DESIGN, INC.
© Copyright 2019



STAFF REPORT

DATE: September 21, 2022

RE: 1801 White Street-Key West Wildlife Rescue
(project application #TP2022-0020)

FROM: Karen DeMaria, City of Key West Urban Forestry Manager

On September 13, 2022, an application was submitted for Conceptual Landscape Plan approval for a major development plan to construct a new building facility for the Key West Wildlife Rescue center. The new building will be built in front of the existing building. Once the new building has been constructed, the old building will be demolished. The project is located on property that is an existing public park area called the Sonny McCoy Indigenous Park.

The development plan requires the transplanting of 6-Thatch Palms (#5, #6, #11, #12, #18, & #19), 4-Coconut Palms (#1, #2, #2, & #10), 1-Lataniz Palm (#7), 2-Gumbo Limbo (#13 & #16), 2-Silver Buttonwood (#4 & #14), & 1-Green Buttonwood (#20). Two juvenile pigeon plum and a juvenile strangler fig tree growing on a rock will also be transplanted. All proposed transplants will be held in a staging area on site until ready to be planted in their new locations once construction and demolition has been completed. Existing canopy trees will also need to be trimmed prior to construction and demolition.

The Conceptual Landscape Plan along with the transplanting of a total of 18 existing trees and palms, will add some subcanopy trees along the northern property line and some shrubs and subcanopy trees in front of the structure by the stairs. The proposed plan is over 70% native vegetation.



Aerial view of entire parcel-Indigenous Park.



Aerial view of proposed work area (Wildlife Rescue-Indigenous Park).



Photo of northern property line area. Palms to remain in place and be protected.



Looking toward northern property line, photo of main construction area. Palm #1, #5, & #6 in photos, to be transplanted.



Looking toward the east at the proposed work area, trees #17, #2, #7, and #4 to be transplanted. Coconut palm nearest sidewalk to remain and be protected.



Looking to the east at the proposed work area, trees #3 & #4 to be transplanted. Palms to the right are to remain and be protected.



Photo looking east at proposed work area, tree #18- Thatch Palm, and #20- Buttonwood, to be transplanted. Tree #15- Plucheia and #8-Areca Palm, to be removed.



Looking east, existing structure to demolished once new structure completed. Tree #13 & #16- Gumbo Limbos, to be transplanted.

Day	Hours
Monday	9-5
Tuesday	9-5
Wednesday	CLOSED
Thursday	9-5
Friday	9-5
Saturday	9-5
Sunday	9-5



Existing trees #12, #10, #11, #9, & #19 to be transplanted.



Tree #20- Buttonwood, to be transplanted.



Two photos showing the northeast corner of the proposed work area. Native vegetation to remain and be protected, invasive exotic vegetation to be removed. Spanish Stopper trees to be planted in this area.



Standing at the northeast corner of the proposed work area looking to the west, view 1.



Standing at the northeast corner of the proposed work area looking to the west, view 2. New building to be constructed in front of existing structure.



Photo looking west at the south side of the existing structure, area will need to be properly trimmed prior to construction and demo work.

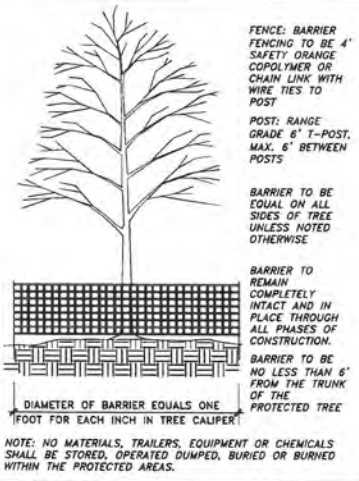

TREE PROTECTION DETAIL

GENERAL NOTES:
 ALL EXISTING TREES / PALMS FLAGGED TO REMAIN ARE TO BE PROTECTED WITH TREE PROTECTION BARRICADES DURING THE FULL DURATION OF CONSTRUCTION. (SEE DETAIL).
LIMITS OF CONSTRUCTION ARE SOLELY WITHIN THE PROPERTY LINE BOUNDARIES OF THE PROJECT PROPERTY AND AS DEFINED BY THE CIVIL PLANS.
DRAINAGE: SEE CIVIL PLANS.

TREE / PALM REMOVAL

- 12" TREE EXISTING TREE
- ⊗ 12" TREE TREE TO BE REMOVED
- ▲ 12" TREE EXISTING TREE TO BE RELOCATED
- ⊠ 12" TREE TREE TO REMAIN WITH BARRICADE SEE DETAIL THIS PAGE



ALL TREES TO REMAIN IN THE LIMITS OF LANDSCAPE AREA ARE TO BE PROTECTED WITH TREE PROTECTION FENCING PER DETAIL AND OR LOCAL CODE.

TREE #	LOCAL NAME	BOTANICAL NAME	EXISTING TREE IMPACT SCHEDULE	APPRX. DSH	HEIGHT	SPREAD	Relocate	Remove
1	COCONUT PALM	Cocos nucifera	non-native - relocate	10	10'-18'	14'	X	
2	COCONUT PALM	Cocos nucifera	non-native - relocate	10	10'-18'	14'	X	
3	COCONUT PALM	Cocos nucifera	non-native - relocate	10	10'-18'	14'	X	
4	SILVER BUTTONWOOD	Conocarpus erectus var. sericeus	native - relocate	6	14'	10'	X	
5	THATCH PALM x3	Thrinax Radiata	native - 3 trunk, Beautiful - relocate	9	10'-18'	8'	X	
6	THATCH PALM x2	Thrinax Radiata	native - 2 trunk, Beautiful - relocate	7	10'-18'	8'	X	
7	LATANIA PALM	Latania loddigesii	non-native - beautiful - relocate	12	14'-18'	12'	X	
8	ARECA PALM	Dyopsis lutescens	non-native - poor condition	6	4'-8'	4'-6'		X
9	SMALL TREE	Pigeon Plum	planted by volunteers, relocate	1	4'	2'	X	
10	SMALL TREE	Pigeon Plum	planted by volunteers, relocate	1	4'	2'	X	
11	THATCH PALM x1	Thrinax Radiata	native - volunteer - relocate - less than 12" trunk	4	2'-4'	3'-4'	X	
12	THATCH PALM x1	Thrinax Radiata	native - volunteer - relocate - less than 12" trunk	4	2'-4'	3'-4'	X	
13	GUMBO LIMBO	Bursera simaruba	native - okay condition	8	12'-14'	8'-10'	X	
14	SILVER BUTTONWOOD	Conocarpus erectus var. sericeus	native - relocate	12	12'-16'	10'-14'	X	
15	BUSHY FLEABANE	Plychea carolinensis	NN - shrub - volunteers not protected	0	2'-5'	2'-3'		X
16	STRANGLER FIG	Ficus aurea	growing on rock-staff planted - nice	2.5	10'-12'	5'-7'	X	
17	STRANGLER FIG	Ficus aurea	growing on rock-staff planted - nice	3	6'	3'-4'	X	
18	THATCH PALM x1	Thrinax Radiata	native - volunteer - relocate - less than 12" trunk	4	2'-4'	3'-4'	X	
19	THATCH PALM x1	Thrinax Radiata	native - volunteer - relocate - less than 12" trunk	4	2'-4'	3'-4'	X	
20	GREEN BUTTONWOOD	Conocarpus erectus	native - relocate	4	10'-12'	5'-6'	X	

Area to be trimmed prior to demo.
Regulated palms transplanted
Regulated dicot trees transplanted

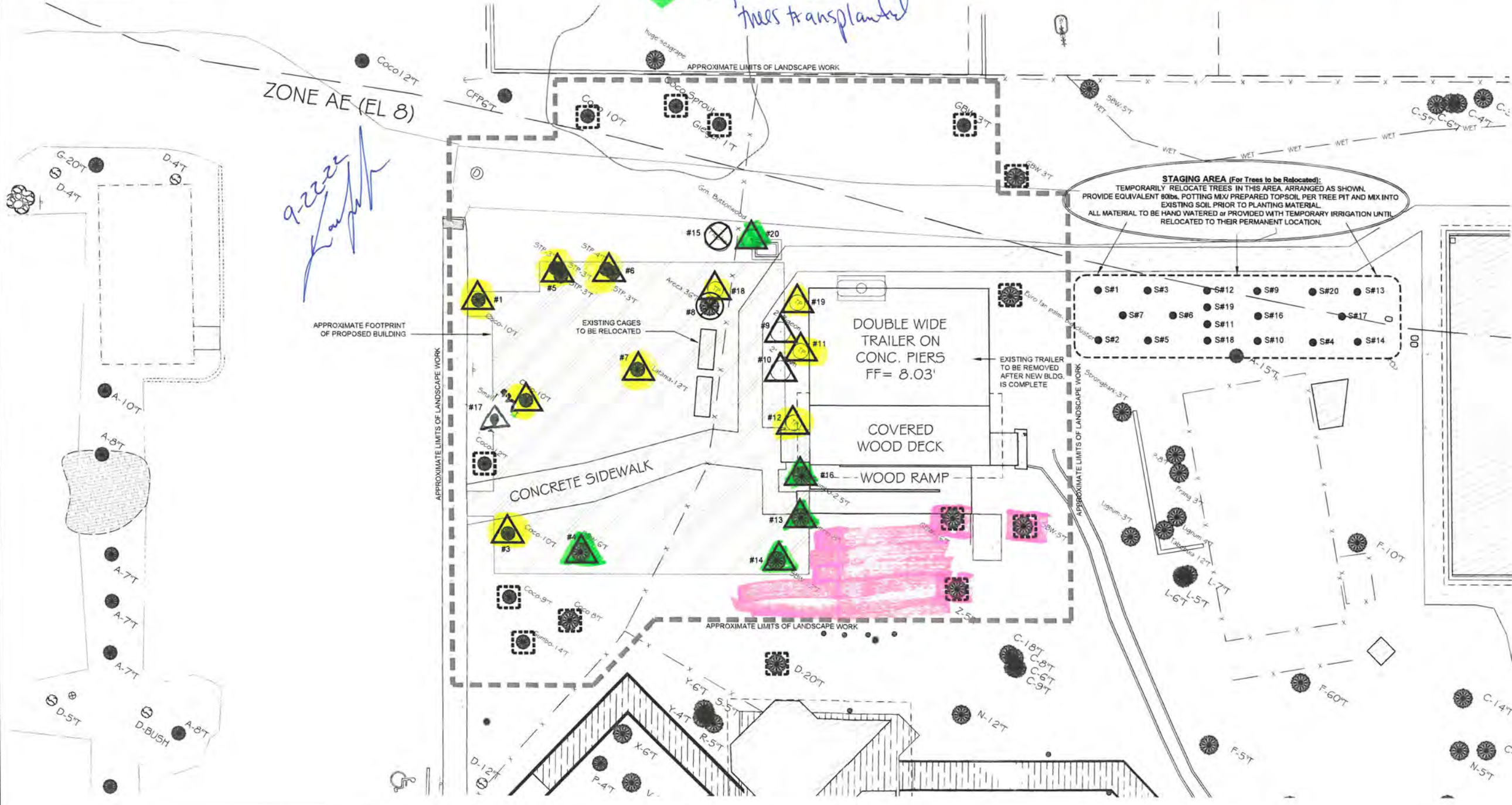

KEY WEST WILDLIFE CENTER
 INDIGENOUS PARK, KEY WEST

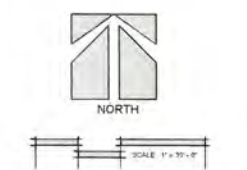

Ladd Roberts

Digitally signed by Ladd Roberts, RLA LWLD Date: 2022.09.13 10:12:44 -0400

RELOCATION TREE STAGING

DATE: 9.12.22

REVISIONS

No.	Date	Notes

PERMIT DOCUMENTS

SHEET NUMBER: L-1

JOB #: 19006 DRAWN BY: LBR
 THIS DRAWING IS THE PROPERTY OF LANDWISE DESIGN, INC. UNLESS OTHERWISE PROVIDED FOR BY CONTRACT. THE CONTENTS OF THIS DRAWING ARE CONFIDENTIAL AND SHALL NOT BE TRANSMITTED TO ANY OTHER PARTY EXCEPT AS AGREED TO BY LANDWISE DESIGN, INC.
 © Copyright 2019



THIS DRAWING, DESIGN AND INVENTION IS THE INSTRUMENT OF SERVICE AND PROPERTY OF LANDWISE DESIGN, INC. ANY USE OR REPRODUCTION WITHOUT EXPRESSED WRITTEN PERMISSION FROM LANDWISE DESIGN, INC. IS PROHIBITED.

9-22-22
[Handwritten signature]

irrigation plan



COORDINATION NOTES:

LANDSCAPE CONTRACTOR TO VERIFY LOGISTICS ASSOCIATED WITH REMOVING AND ERECTING THE NEW MODULAR BUILDING. SOME TREES TO BE RELOCATED MAY NEED TO BE STAGED ON SITE UNTIL THE NEW MODULAR BUILDING IS IN PLACE AND THEN THE STAGED TREES CAN BE MOVED TO THEIR FINAL LOCATION.

PROVIDE ALL TREES WITH TREE GATOR SLOW RELEASE WATERING BAGS DURING ESTABLISHMENT PERIOD. ALL PROPOSED TREES AND PALMS TO BE HAND WATERED UNTIL ESTABLISHED BY WILDLIFE CENTER STAFF and/or LANDSCAPE CONTRACTOR.

100% OF ALL CODE REQUIRED PLANTS SHALL BE NATIVE.

COORDINATE ALL MATERIAL SUBSTITUTIONS WITH LANDSCAPE ARCHITECT/OWNER PRIOR TO INSTALLATION.

COORDINATE ALL SITE/PLAN DISCREPANCIES WITH LANDSCAPE ARCHITECT.

VERIFY ALL UNDERGROUND UTILITIES PRIOR TO DIGGING.

- RELOCATED TREE
- RELOCATED PALM

TREE MITIGATION CALCULATIONS	DSH INCHES REMOVED
TREES IMPACTED	
PROTECTED TREES IMPACTED	0"
MITIGATION REQUIRED	0"
DSH INCHES PROVIDED (4" DSH MIN. TREES)	0"

QTY.	COMMON NAME	BOTANICAL NAME	SIZE	NOTE	NATIVE
TREES					
N/A					
PALMS					
N/A					
SHRUBS and GROUNDCOVERS					
15	SPANISH STOPPER	<i>Eugenia foetida</i>	15g., 4'-5' planted height	FL#1	Native
5	DWARF WILD COFFEE	<i>Psychotria ligustrifolia</i>	7gal., full	FL#1	Native
SOD					
3,500 SF +/-	BAHIA	CONTRACTOR TO VERIFY QUANTITY	SOD DISTURBED AREAS DUE TO PROJECT IMPROVEMENTS		

KEY WEST WILDLIFE CENTER
 INDIGINOUS PARK, KEY WEST



SCALE 1"=10'-0"

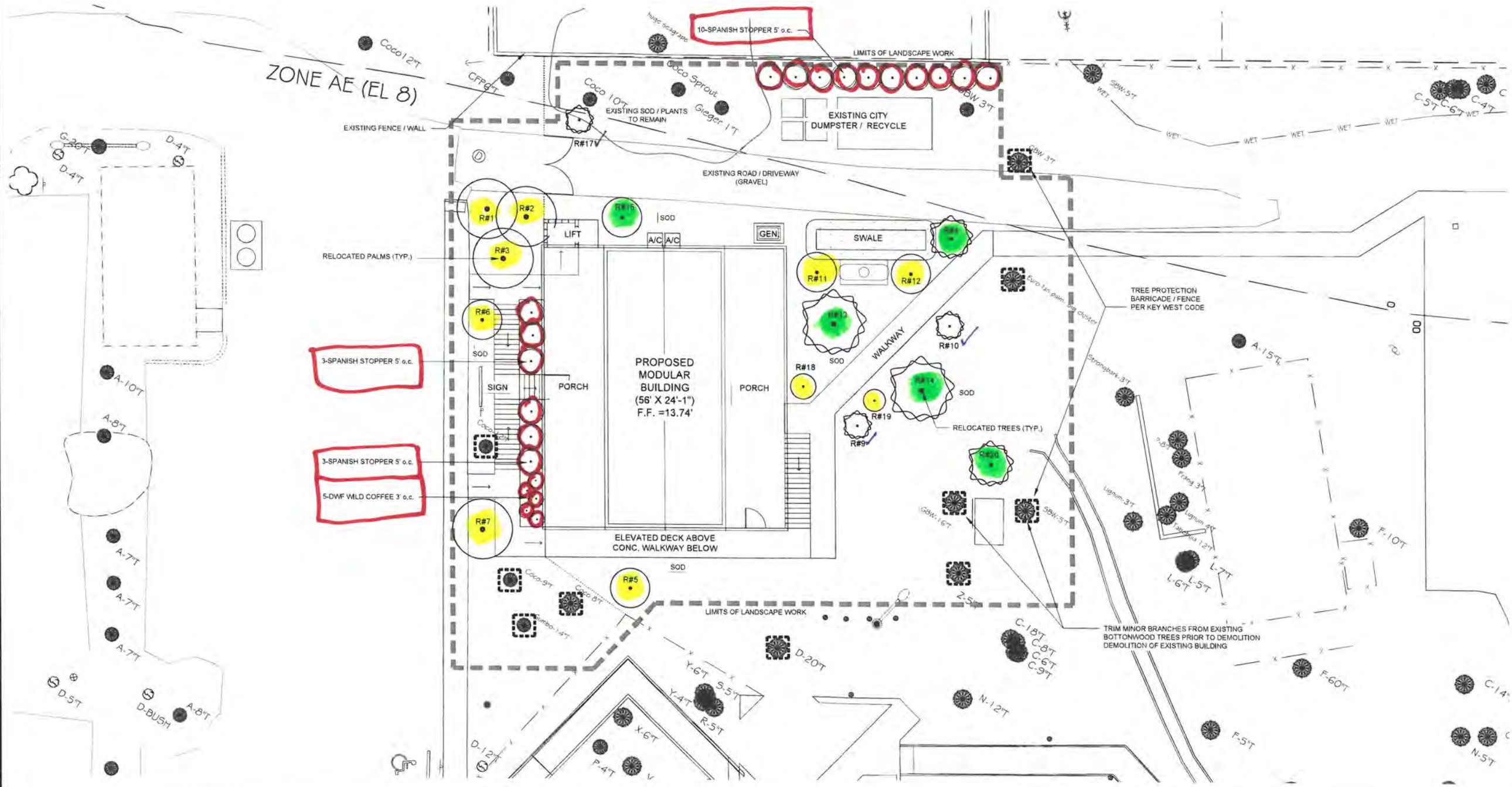
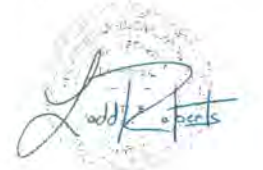

3-SPANISH STOPPER 5' o.c.

3-SPANISH STOPPER 5' o.c.

5-DWF WILD COFFEE 3' o.c.

LANDSCAPE PLAN

DATE: 9.12.22

REVISIONS		
No.	Date	Notes

PERMIT DOCUMENTS

SHEET NUMBER
L-2

JOB #: 19005 DRAWN BY: LBR
THIS DRAWING IS THE PROPERTY OF LANDWISE DESIGN, INC. UNLESS OTHERWISE PROVIDED FOR BY CONTRACT. THE CONTENTS OF THIS DRAWING ARE CONFIDENTIAL AND SHALL NOT BE TRANSMITTED TO ANY OTHER PARTY EXCEPT AS AGREED TO BY LANDWISE DESIGN, INC. © Copyright 2019



THIS DRAWING, DESIGN AND INVENTION IS THE INSTRUMENT OF SERVICE AND PROPERTY OF LANDWISE DESIGN, INC. ANY USE OR REPRODUCTION WITHOUT EXPRESSED WRITTEN PERMISSION FROM LANDWISE DESIGN, INC. IS PROHIBITED.

Application

TP 2022-0020

RECEIVED
SEP 13 2022
KPD

Conceptual Landscape
Plan w/ tree removal



Project



Tree Permit Application

Please Clearly Print All Information unless indicated otherwise. Date: 9.12.22

Tree Address Indigenoussness Park - Key West Wildlife Center
Cross/Corner Street 1801 White Street, Key West, FL 33040
List Tree Name(s) and Quantity see attached itemization of tree impacts, included on plans.

Reason(s) for Application:
 Remove Tree Health Safety Other/Explain below
 Transplant New Location Same Property Other/Explain below
 Heavy Maintenance Trim Branch Removal Crown Cleaning/Thinning Crown Reduction

Additional Information and Explanation The Wildlife Center is getting a new building, the new building will be placed in front of the location of the existing building and the existing building will be removed. Therefore, trees need to be relocated.

Property Owner Name Monroe County Sheriff's Office - Monroe County
Property Owner email Address boardofdirectors@keywestwildlifecenter.org
Property Owner Mailing Address 1801 White Street, Key West, FL 33040
Property Owner Phone Number (305) 292-1008
Property Owner Signature 
*Representative Name Ladd Roberts, RLA
Representative email Address lroberts@landwisedesign.com
Representative Mailing Address 4073 San Juan Avenue
Representative Phone Number 904-343-4194

*NOTE: A Tree Representation Authorization form must accompany this application if someone other than the owner will be representing the owner at a Tree Commission meeting or picking up an issued Tree Permit

As of August 1, 2022, application fees are required. See back of application for fee amounts.

Sketch location of tree (aerial view) including cross/corner street. Please identify tree(s) on the property regarding this application with colored tape or ribbon.

See attached plans.

\$400
+ \$375
+ \$150

\$925
total



Tree Representation Authorization

Attendance at the Tree Commission meeting on the date when your request will be discussed is necessary in order to expedite the resolution of your application. This Tree Representation Authorization form must accompany the application if the property owner is unable to attend or will have someone else pick up the Tree Permit once issued.

Clearly Print All Information unless indicated otherwise.

Date 8.23.22
 Tree Address 1801 White Street, Key West, FL 33040
 Property Owner Name City of Key West - Wildlife Center
 Property Owner Mailing Address 1801 White Street, Key West, FL 33040
 Property Owner Mailing City, State, Zip Same as above
 Property Owner Phone Number (305) 292-1008
 Property Owner email Address boardofdirectors@keywestwildlifecenter.org
 Property Owner Signature [Signature]

Representative Name	<u>Ladd Roberts, RLA</u>	or	<u>Haven Burkee, PA</u>
Representative Mailing Address	<u>4073 San Juan Ave</u>		<u>410 Angela Street</u>
Representative Mailing City, State, Zip	<u>Jacksonville, FL 32210</u>		<u>Key West, FL 33040</u>
Representative Phone Number	<u>904.343.4194</u>		<u>305.296.1347</u>
Representative email Address	<u>lroberts@landwisedesign.com</u>		<u>hburkee@benderarchitects.com</u>

I, JENNIFER J. LOPES hereby authorize the above listed agent(s) to represent me in the matter of obtaining a Tree Permit from the City of Key West for my property at the tree address above listed. You may contact me at the telephone listed above if there are any questions or need access to my property.

Property Owner Signature [Signature]

The forgoing instrument was acknowledged before me on this 13th day Sept. 2022.

By (Print name of Affiant) Jennifer J. Lopes who is personally known to me or has produced FL drivers license as identification and who did take an oath.

Notary Public

Sign name:

Print name:

Suzanne M. Gonsalves
Suzanne M. Gonsalves

My Commission expires: Feb 3, 2023

Notary Public-State of MASS.

(Seal)





[Department of State](#) / [Division of Corporations](#) / [Search Records](#) / [Search by Entity Name](#) /

Detail by Entity Name

Florida Not For Profit Corporation
KEY WEST WILDLIFE CENTER INC.

Filing Information

Document Number	N09000010433
FEI/EIN Number	27-1565877
Date Filed	10/26/2009
State	FL
Status	ACTIVE
Last Event	NAME CHANGE AMENDMENT
Event Date Filed	10/03/2016
Event Effective Date	NONE

Principal Address

1801 WHITE STREET
KEY WEST, FL 33040

Changed: 03/29/2010

Mailing Address

P.O. BOX 2297
KEY WEST, FL 33045

Changed: 03/29/2010

Registered Agent Name & Address

SWEETS, TOM
709 Pearl Street
Apt. 201
KEY WEST, FL 33040

Name Changed: 03/08/2011

Address Changed: 04/09/2021

Officer/Director Detail

Name & Address

Title Director

BABICH, DEBRA

21 ALLAMANDA TERRACE
KEY WEST, FL 33040

Title Director

WESTBROOK, ELLEN
2924 FOGARTY AVE
KEY WEST, FL 33040

Title President

Lopes, Jennifer J
205 Telegraph Lane
Key West, FL 33040

Title Secretary

Bratton, Kathleen
1107 Key Plaza
#447
Key West, FL 33040-4077

Title Director

McNeil, Diane
25 Sunset Key Drive
Key West, FL 33040

Title Director

Porter, Stephen
503 Noah Lane
Key West, FL 33040

Title Director

Porter, Frances
503 Noah Lane
Key West, FL 33040

Title Director

Gardner, Jane
410 Catherine Street
Key West, FL 33040

Title Director

Wetzler, John "Jack"
3635 Eagle Avenue
Key West, FL 33040