

***Ervin A. Higgs, CFA
Property Appraiser
Monroe County, Florida***

office (305) 292-3420
fax (305) 292-3501

Property Record View

Alternate Key: 8757883 Parcel ID: 00072082-002200

Ownership Details

Mailing Address:
CITY OF KEY WEST
PO BOX 1409
KEY WEST, FL 33041-1409

Property Details

PC Code: 77 - CLUBS,LODGES (PC/LIST)
Millage Group: 10KW
Affordable Housing: No
Section-Township-Range: 34-67-25
Property Location: 5220 COLLEGE RD KEY WEST
Legal Description: (FLORIDA EASTER SEAL SOCIETY INC)

Parcel Map

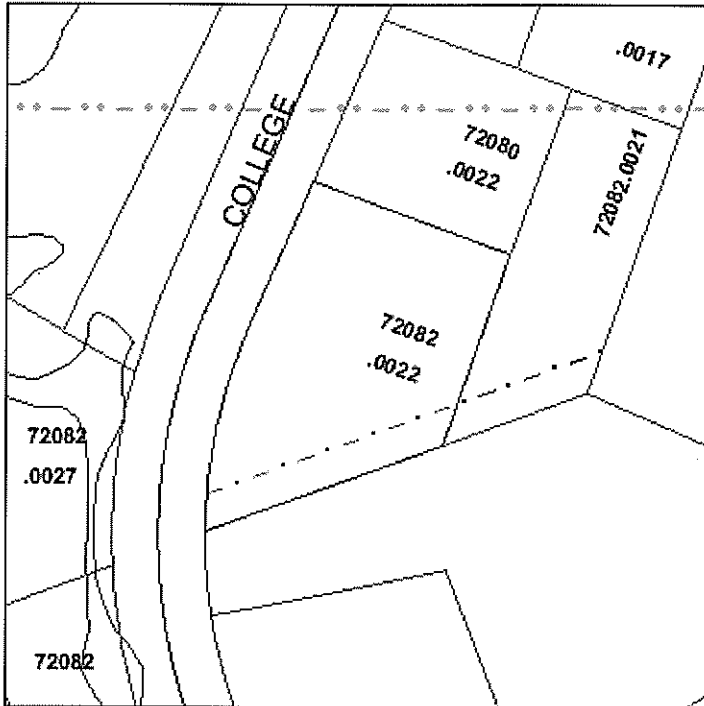

Exemptions

Exemption	Amount
12 - NON-PROFIT	1,971,262.00

Land Details

Land Use Code	Frontage	Depth	Land Area
---------------	----------	-------	-----------

100D - COMMERCIAL DRY

1,660

200

1.06 AC

Building Summary

Number of Buildings: 2
 Number of Commercial Buildings: 2
 Total Living Area: 4697
 Year Built: 1950

Building 1 Details

Building Type
 Effective Age 16
 Year Built 1950
 Functional Obs 0

Condition A
 Perimeter 250
 Special Arch 0
 Economic Obs 0

Quality Grade 400
 Depreciation % 19
 Grnd Floor Area 2,947

Inclusions:

Roof Type
 Heat 1
 Heat Src 1

Roof Cover
 Heat 2
 Heat Src 2

Foundation
 Bedrooms 0

Extra Features:

2 Fix Bath 0
 3 Fix Bath 2
 4 Fix Bath 0
 5 Fix Bath 0
 6 Fix Bath 0
 7 Fix Bath 0
 Extra Fix 0

Vacuum 0
 Garbage Disposal 0
 Compactor 0
 Security 0
 Intercom 0
 Fireplaces 0
 Dishwasher 0

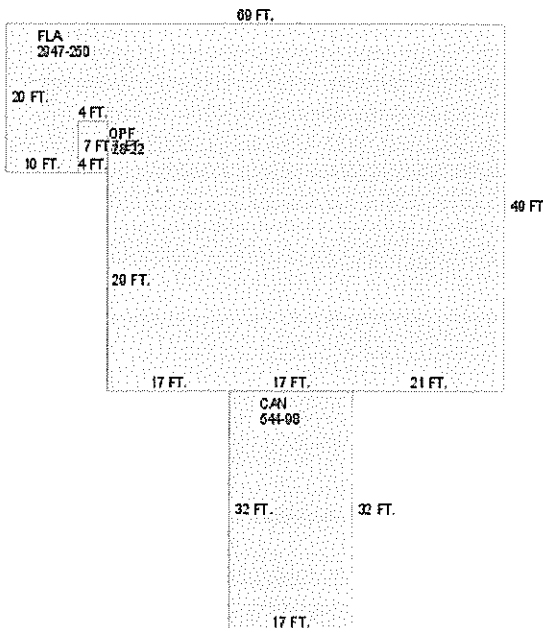

Sections:

Nbr	Type	Ext Wall	# Stories	Year Built	Attic A/C	Basement %	Finished Basement %	Area
-----	------	----------	-----------	------------	-----------	------------	---------------------	------

1	FLA	1	1950	2,947
2	CAN	1	1950	544
3	OPF	1	1950	28

Interior Finish:

Section Nbr	Interior Finish Nbr	Type	Area %	Sprinkler	A/C
	16026	OFF BLDG 1 STY-A	100	N	Y

Exterior Wall:

Interior Finish Nbr	Type	Area %
5509	C.B.S.	100

Building 2 Details

Building Type
 Effective Age 15
 Year Built 1999
 Functional Obs 0

Condition A
 Perimeter 170
 Special Arch 0
 Economic Obs 0

Quality Grade 400
 Depreciation % 19
 Grnd Floor Area 1,750

Inclusions:

Roof Type
 Heat 1
 Heat Src 1

Roof Cover
 Heat 2
 Heat Src 2

Foundation
 Bedrooms 0

Extra Features:

2 Fix Bath 2
 3 Fix Bath 0
 4 Fix Bath 0
 5 Fix Bath 0
 6 Fix Bath 0
 7 Fix Bath 0
 Extra Fix 0

Vacuum 0
 Garbage Disposal 0
 Compactor 0
 Security 0
 Intercom 0
 Fireplaces 0
 Dishwasher 0

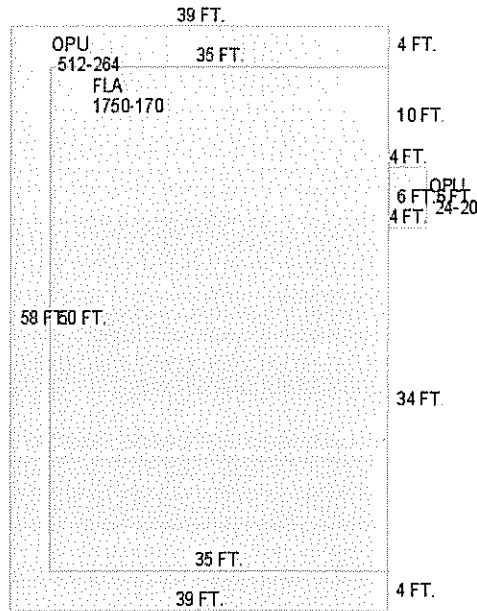

Sections:

Nbr	Type	Ext Wall	# Stories	Year Built	Attic	A/C	Basement %	Finished Basement %	Area
1	FLA		1	1994					1,750
2	OPU		1	1994					512
3	OPU		1	1994					24

Interior Finish:

Section Nbr	Interior Finish Nbr	Type	Area %	Sprinkler	A/C
	16027	PRIVATE SCHOOL D	100	N	Y

Exterior Wall:

Interior Finish Nbr	Type	Area %
5510	METAL SIDING	100

Misc Improvement Details

Nbr	Type	# Units	Length	Width	Year Built	Roll Year	Grade	Life
1	AC2:WALL AIR COND	1 UT	0	0	1964	1965	1	20
2	AC2:WALL AIR COND	1 UT	0	0	1964	1965	2	20
3	PT3:PATIO	874 SF	0	0	1964	1965	2	50
4	TK2:TIKI	300 SF	20	15	1990	1991	1	40
5	AP2:ASPHALT PAVING	10,816 SF	0	0	1964	1965	2	25
6	CL2:CH LINK FENCE	1,728 SF	432	4	1964	1965	2	30
7	UB3:LC UTIL BLDG	90 SF	9	10	1964	1965	1	30

8	UB2:UTILITY BLDG	288 SF	12	24	2004	2005	3	50
---	------------------	--------	----	----	------	------	---	----

Appraiser Notes

--

Building Permits

Bldg Number	Date Issued	Date Completed	Amount	Description	Notes
1	10/04/2004	12/03/2004	5,864	Commercial	TED SHED
2	07-0863 02/23/2007	12/27/2007	900	Commercial	UPGRADE TO 100 AMPS. FOR TRAILER OCCUPIED BY JACOBS HUMBERT

Parcel Value History

Certified Roll Values.

[View Taxes for this Parcel.](#)

Roll Year	Total Bldg Value	Total Misc Improvement Value	Total Land Value	Total Just (Market) Value	Total Assessed Value	School Exempt Value	School Taxable Value
2010	577,645	20,017	1,385,208	1,982,870	1,982,870	1,982,870	0
2009	594,198	20,188	1,385,208	1,999,594	1,999,594	1,999,594	0
2008	594,198	20,386	1,385,208	1,999,792	1,999,792	1,999,792	0
2007	437,454	19,404	1,385,208	1,842,066	1,842,066	1,842,066	0
2006	443,945	19,580	1,385,208	1,848,733	1,848,733	1,848,733	0
2005	445,802	19,728	1,385,208	1,850,738	1,850,738	1,850,738	0
2004	419,433	15,203	360,909	795,545	795,545	795,545	0
2003	419,433	15,259	360,909	795,601	795,601	795,601	0
2002	419,433	15,343	360,909	795,685	795,685	795,685	0
2001	419,433	15,399	360,909	795,741	795,741	795,741	0
2000	421,544	8,076	360,909	790,529	790,529	790,529	0
1999	0	0	360,909	360,909	360,909	360,909	0
1998	0	0	81,900	81,900	81,900	81,900	0
1997	0	0	81,900	81,900	81,900	81,900	0
1996	0	0	81,900	81,900	81,900	81,900	0
1995	0	0	81,900	81,900	81,900	81,900	0
1994	0	0	81,900	81,900	81,900	81,900	0
1993	0	0	81,900	81,900	81,900	81,900	0
1992	0	0	81,900	81,900	81,900	81,900	0
1991	0	0	81,900	81,900	81,900	81,900	0
1990	0	0	81,900	81,900	81,900	81,900	0
1989	0	0	81,900	81,900	81,900	81,900	0

Parcel Sales History

NOTE: Sales do not generally show up in our computer system until about two to three months after the date of sale. If a recent sale does not show up in this list, please allow more time for the sale record to be processed. Thank you for your patience and understanding.

There are no sales to display for this parcel.

This page has been visited 67,644 times.

Monroe County Property Appraiser
Ervin A. Higgs, CFA
P.O. Box 1176
Key West, FL 33041-1176

Ervin A. Higgs, CFA
Property Appraiser
Monroe County, Florida

office (305) 292-3420
fax (305) 292-3501

Property Record View

Alternate Key: 8757905 Parcel ID: 00072082-002400

Ownership Details

Mailing Address:
CITY OF KEY WEST
PO BOX 1409
KEY WEST, FL 33041-1409

Property Details

PC Code: 86 - COUNTIES OTHER THAN (PC/LIST)
Millage Group: 10KW
Affordable Housing: No
Section-Township-Range: 27-67-25
Property Location: 5230 COLLEGE RD KEY WEST
Legal Description: (MONROE COUNTY ANIMAL SHELTER LEASE)

Parcel Map

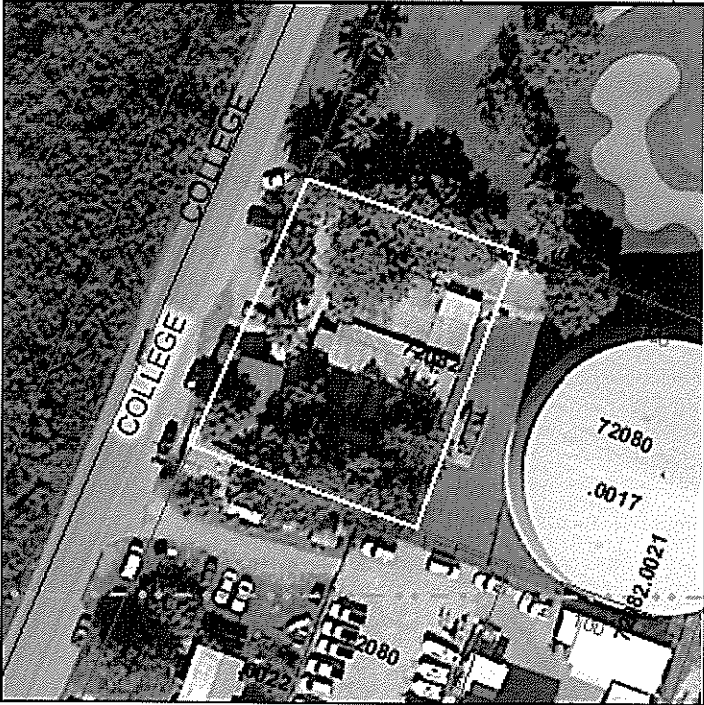
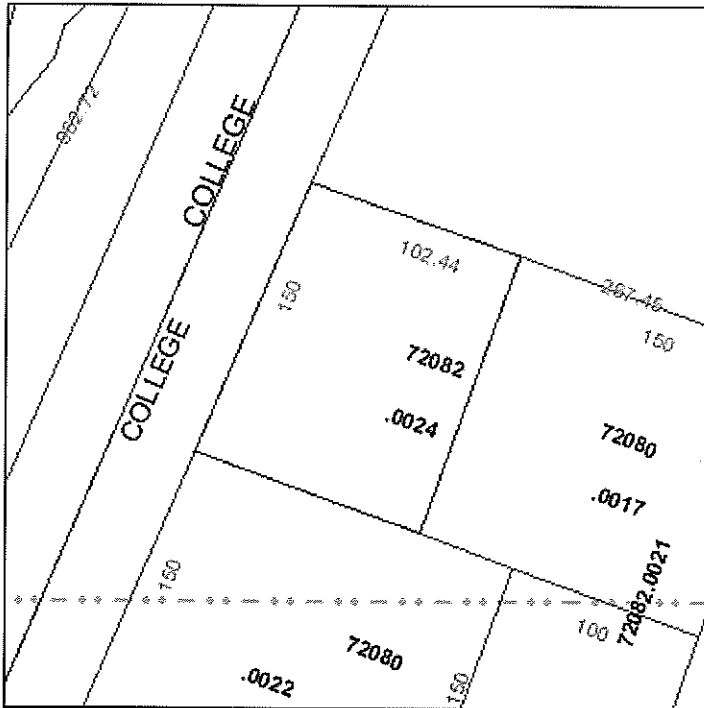

Exemptions

Exemption	Amount
14 - COUNTYLANDS	816,801.00

Land Details

Land Use Code	Frontage	Depth	Land Area
---------------	----------	-------	-----------

100D - COMMERCIAL DRY

150

102

0.42 AC

Building Summary

Number of Buildings: 4
 Number of Commercial Buildings: 4
 Total Living Area: 1636
 Year Built: 1970

Building 1 Details

Building Type	Condition <u>A</u>	Quality Grade 350
Effective Age 16	Perimeter 94	Depreciation % 19
Year Built 1978	Special Arch 0	Grnd Floor Area 532
Functional Obs 0	Economic Obs 0	

Inclusions:

Roof Type	Roof Cover	Foundation
Heat 1	Heat 2	Bedrooms 0
Heat Src 1	Heat Src 2	

Extra Features:

2 Fix Bath 0	Vacuum 0
3 Fix Bath 0	Garbage Disposal 0
4 Fix Bath 0	Compactor 0
5 Fix Bath 0	Security 0
6 Fix Bath 0	Intercom 0
7 Fix Bath 0	Fireplaces 0
Extra Fix 2	Dishwasher 0

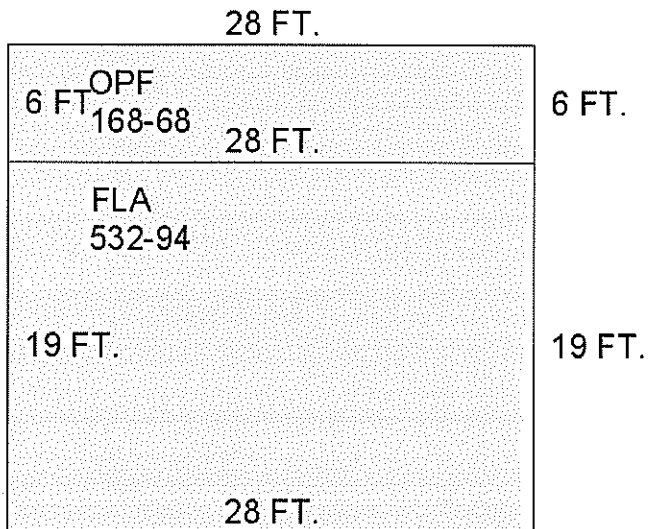

Sections:

Nbr	Type	Ext Wall	# Stories	Year Built	Attic A/C	Basement %	Finished Basement %	Area
-----	------	----------	-----------	------------	-----------	------------	---------------------	------

1	FLA	1	1988	532
2	OPF	1	1988	168

Interior Finish:

Section Nbr	Interior Finish Nbr	Type	Area %	Sprinkler	A/C
	16028	COUNTY BLDGS C	100	N	N

Exterior Wall:

Interior Finish Nbr	Type	Area %
5511	C.B.S.	100

Building 2 Details

Building Type	Condition F	Quality Grade 350
Effective Age 28	Perimeter 150	Depreciation % 35
Year Built 1970	Special Arch 0	Grnd Floor Area 723
Functional Obs 0	Economic Obs 0	

Inclusions:

Roof Type	Roof Cover	Foundation
Heat 1	Heat 2	Bedrooms 0
Heat Src 1	Heat Src 2	

Extra Features:

2 Fix Bath 0	Vacuum 0
3 Fix Bath 0	Garbage Disposal 0
4 Fix Bath 0	Compactor 0
5 Fix Bath 0	Security 0
6 Fix Bath 0	Intercom 0
7 Fix Bath 0	Fireplaces 0
Extra Fix 2	Dishwasher 0

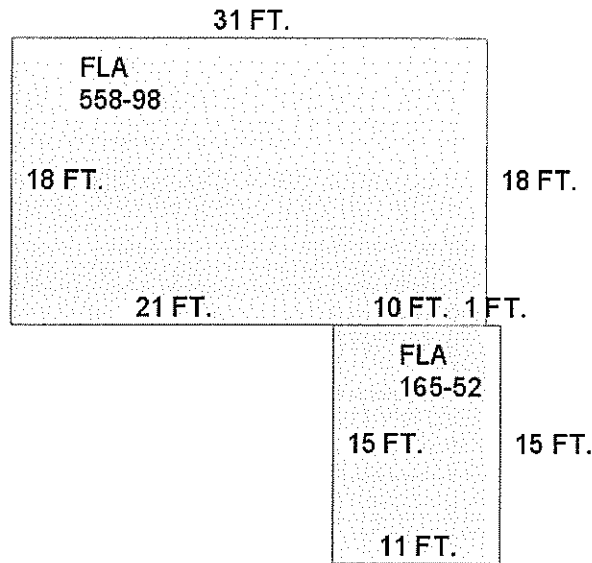

Sections:

Nbr	Type	Ext Wall	# Stories	Year Built	Attic	A/C	Basement %	Finished Basement %	Area
1	FLA		1	1988					558
2	FLA		1	1996					165

Interior Finish:

Section Nbr	Interior Finish Nbr	Type	Area %	Sprinkler	A/C
	16030	COUNTY BLDGS D	100	N	N
	16031	COUNTY BLDGS D	100	N	N

Exterior Wall:

Interior Finish Nbr	Type	Area %
5512	MIN WOOD SIDING	30
5513	C.B.S.	70

Building 3 Details

Building Type
 Effective Age 30
 Year Built 1970
 Functional Obs 0

Condition P
 Perimeter 46
 Special Arch 0
 Economic Obs 0

Quality Grade 350
 Depreciation % 38
 Grnd Floor Area 126

Inclusions:

Roof Type
 Heat 1
 Heat Src 1

Roof Cover
 Heat 2
 Heat Src 2

Foundation
 Bedrooms 0

Extra Features:

2 Fix Bath 0
 3 Fix Bath 0
 4 Fix Bath 0
 5 Fix Bath 0
 6 Fix Bath 0
 7 Fix Bath 0
 Extra Fix 1

Vacuum 0
 Garbage Disposal 0
 Compactor 0
 Security 0
 Intercom 0
 Fireplaces 0
 Dishwasher 0

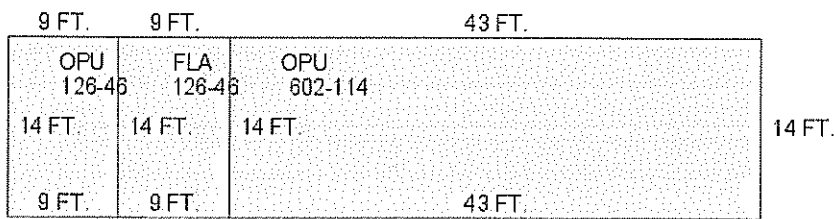

Sections:

Nbr	Type	Ext Wall	# Stories	Year Built	Attic	A/C	Basement %	Finished Basement %	Area
1	OPU		1	1988					126
2	FLA		1	1988					126
3	OPU		1	1988					602

Interior Finish:

Section Nbr	Interior Finish Nbr	Type	Area %	Sprinkler	A/C
	16033	COUNTY BLDGS D	100	N	Y

Exterior Wall:

Interior Finish Nbr	Type	Area %
5514	C.B.S.	100

Building 4 Details

Building Type
 Effective Age 30
 Year Built 1970
 Functional Obs 0

Condition P
 Perimeter 64
 Special Arch 0
 Economic Obs 0

Quality Grade 350
 Depreciation % 38
 Grnd Floor Area 255

Inclusions:

Roof Type
Heat 1
Heat Src 1

Roof Cover
Heat 2
Heat Src 2

Foundation
Bedrooms 0

Extra Features:

2 Fix Bath 0
3 Fix Bath 2
4 Fix Bath 0
5 Fix Bath 0
6 Fix Bath 0
7 Fix Bath 0
Extra Fix 1

Vacuum 0
Garbage Disposal 0
Compactor 0
Security 0
Intercom 0
Fireplaces 0
Dishwasher 0

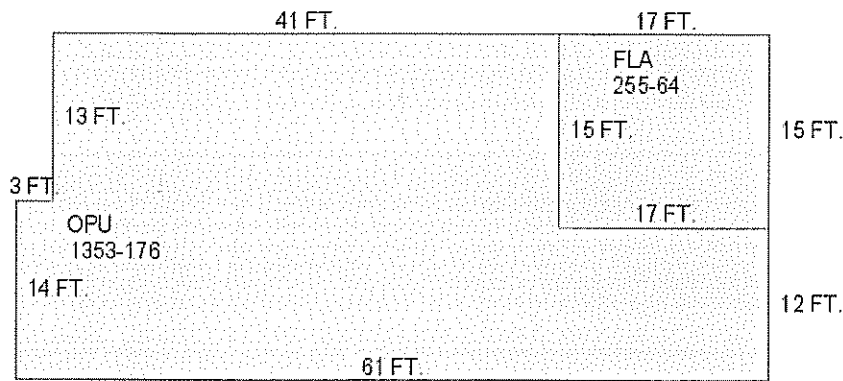

Sections:

Nbr	Type	Ext Wall	# Stories	Year Built	Attic	A/C	Basement %	Finished Basement %	Area
1	FLA		1	1988					255
2	OPU		1	1988					1,353

Interior Finish:

Section Nbr	Interior Finish Nbr	Type	Area %	Sprinkler	A/C
	16035	COUNTY BLDGS D	100	N	N

Exterior Wall:

Interior Finish Nbr	Type	Area %
5515	C.B.S.	100

Misc Improvement Details

Nbr	Type	# Units	Length	Width	Year Built	Roll Year	Grade	Life
1	UB2:UTILITY BLDG	1,526 SF	109	14	1969	1970	4	50
2	AC2:WALL AIR COND	2 UT	0	0	1983	1984	2	20
3	PT3:PATIO	1,696 SF	0	0	2001	2002	2	50
4	CL2:CH LINK FENCE	3,075 SF	0	0	1969	1970	2	30
5	PT3:PATIO	80 SF	10	8	2001	2002	2	50
6	CL2:CH LINK FENCE	156 SF	26	6	2001	2002	1	30
7	PT3:PATIO	221 SF	13	0	2004	2005	3	50

Appraiser Notes

2002-09-04 - SHELTER BLDGS 3 & 4 AND UB2 ARE KENNELS.BCS

Building Permits

Bldg Number	Date Issued	Date Completed	Amount	Description	Notes
08-4584	02/24/2008		200	Commercial	ANCHOR 2 SHEDS ON PROPERTY
9700597	03/01/1997	06/01/1997	1,500	Commercial	PLUMBING
0001796	06/29/2000	11/21/2001	1,800	Commercial	NEW SERVICE FOR KENNELS
0102547	07/23/2001	11/21/2001	500	Commercial	CONCRETE PAD
0201076	05/07/2002	08/15/2002	1,000	Commercial	DEMO/RESTORE SIDEWALKS
0103175	05/07/2002	08/15/2002	15,300	Commercial	DEMO SEPTIC/NEW GRAVITY S
03-3063	11/04/2003	11/19/2003	10,000	Commercial	2 A/C'S ON DOG RUNS
03-3798	11/07/2003	12/03/2004	500	Commercial	17'X13X4 SLAB

Parcel Value History

Certified Roll Values.

[View Taxes for this Parcel.](#)

Roll Year	Total Bldg Value	Total Misc Improvement Value	Total Land Value	Total Just (Market) Value	Total Assessed Value	School Exempt Value	School Taxable Value
2010	223,830	44,451	548,856	817,137	817,137	817,137	0
2009	233,422	44,789	548,856	827,067	827,067	827,067	0
2008	233,422	45,126	548,856	827,404	827,404	827,404	0
2007	166,062	45,353	548,856	760,271	760,271	760,271	0
2006	167,405	45,692	548,856	761,953	761,953	761,953	0
2005	172,937	46,027	548,856	767,820	767,820	767,820	0
2004	160,785	44,107	143,002	347,894	347,894	347,894	0
2003	151,779	44,402	143,002	339,183	339,183	339,183	0
2002	151,779	39,809	143,002	334,590	334,590	334,590	0
2001	151,779	39,197	143,002	333,978	333,978	333,978	0
2000	151,779	13,829	143,002	308,610	308,610	308,610	0

1999	151,779	14,372	143,002	309,153	309,153	309,153	0
1998	101,449	14,915	32,760	149,124	149,124	149,124	0
1997	101,449	15,457	32,760	149,666	149,666	149,666	0
1996	85,971	15,999	32,760	134,730	134,730	134,730	0
1995	85,971	16,592	32,760	135,323	135,323	135,323	0
1994	85,971	17,185	32,760	135,916	135,916	135,916	0
1993	85,971	17,778	32,760	136,509	136,509	136,509	0
1992	85,971	18,370	32,760	137,101	137,101	137,101	0
1991	85,971	18,962	32,760	137,693	137,693	137,693	0
1990	85,971	19,555	32,760	138,286	138,286	138,286	0
1989	85,971	20,148	32,760	138,879	138,879	138,879	0

Parcel Sales History

NOTE: Sales do not generally show up in our computer system until about two to three months after the date of sale. If a recent sale does not show up in this list, please allow more time for the sale record to be processed. Thank you for your patience and understanding.

There are no sales to display for this parcel.

This page has been visited 67,075 times.

Monroe County Property Appraiser
 Ervin A. Higgs, CFA
 P.O. Box 1176
 Key West, FL 33041-1176

Ervin A. Higgs, CFA
Property Appraiser
Monroe County, Florida

office (305) 292-3420
fax (305) 292-3501

Property Record View

Alternate Key: 8757875 Parcel ID: 00072082-002100

Ownership Details

Mailing Address:

CITY OF KEY WEST
PO BOX 1409
KEY WEST, FL 33041-1409

Property Details

PC Code: 89 - MUNICIPAL OTHER THAN (PC/LIST)

Millage Group: 10KW

Affordable Housing: No

Section-Township-Range: 34-67-25

Property Location: 5224 COLLEGE RD KEY WEST

Legal Description: (MOSQUITO CONTROL DISTRICT LEASE)

Parcel Map

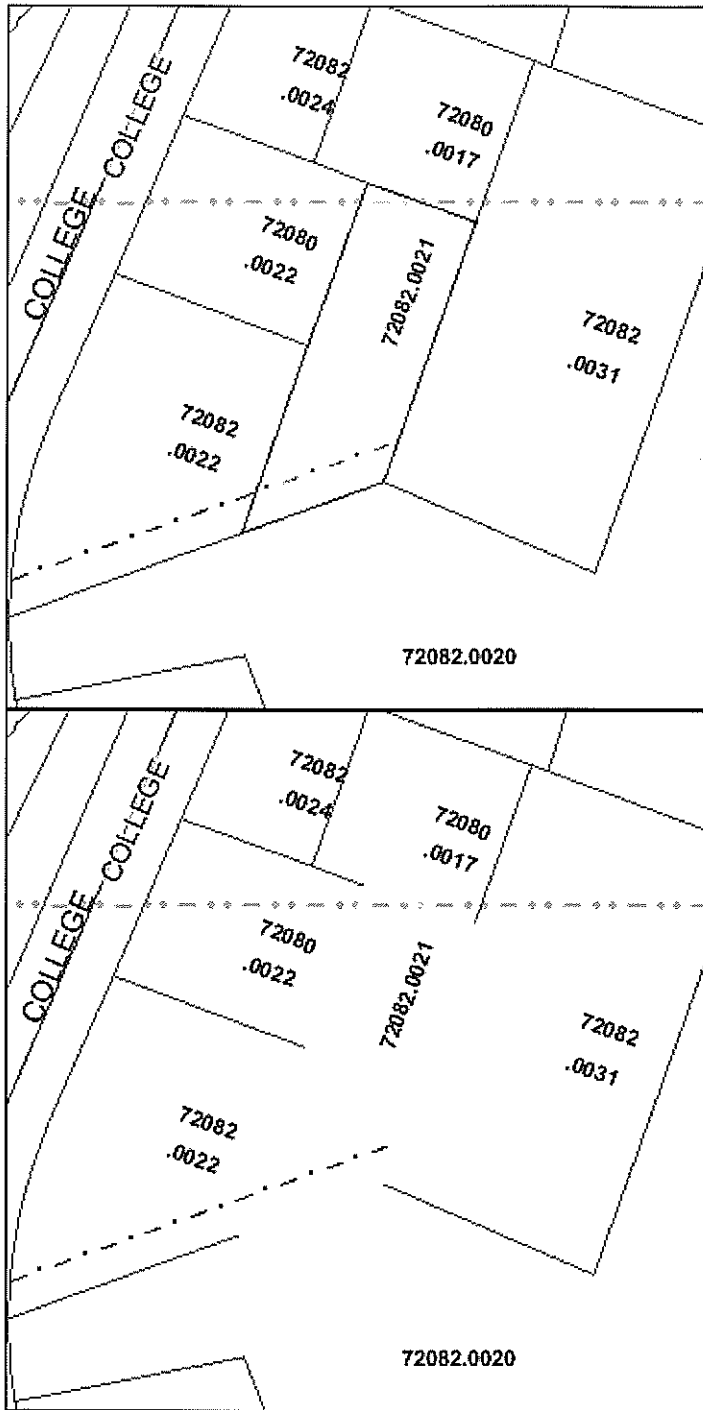

Exemptions

Exemption	Amount
12 - NON-PROFIT	2,764,973.00

Land Details

Land Use Code	Frontage	Depth	Land Area
---------------	----------	-------	-----------

100D - COMMERCIAL DRY

0

0

0.54 AC

Building Summary

Number of Buildings: 2
 Number of Commercial Buildings: 2
 Total Living Area: 11469
 Year Built: 1979

Building 1 Details

Building Type
 Effective Age 15
 Year Built 1979
 Functional Obs 0

Condition E
 Perimeter 818
 Special Arch 0
 Economic Obs 0

Quality Grade 400
 Depreciation % 19
 Grnd Floor Area 10,230

Inclusions:

Roof Type
 Heat 1
 Heat Src 1

Roof Cover
 Heat 2
 Heat Src 2

Foundation
 Bedrooms 0

Extra Features:

2 Fix Bath 0
 3 Fix Bath 8
 4 Fix Bath 0
 5 Fix Bath 0
 6 Fix Bath 0
 7 Fix Bath 0
 Extra Fix 0

Vacuum 0
 Garbage Disposal 0
 Compactor 0
 Security 0
 Intercom 0
 Fireplaces 0
 Dishwasher 0

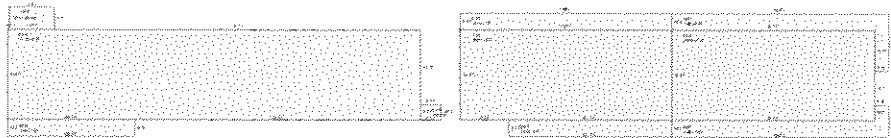

Sections:

Nbr	Type	Ext Wall	# Stories	Year Built	Attic A/C	Basement %	Finished Basement %	Area
-----	------	----------	-----------	------------	-----------	------------	---------------------	------

1	FLA	1	1988	5,115
2	OPX	1	1988	288
3	OPF	1	1988	136
4	OPF	1	1988	48
5	FLA	1	1988	2,607
6	OUF	1	1988	366
7	OUF	1	1988	474
8	FLA	1	2001	2,508
9	OUF	1	2001	528
10	OUF	1	2001	582

Interior Finish:

Section Nbr	Interior Finish Nbr	Type	Area %	Sprinkler	A/C
	16022	COUNTY BLDGS A	100	Y	Y
	16023	COUNTY BLDGS A	100	Y	Y
	16024	COUNTY BLDGS A	100	Y	Y

Exterior Wall:

Interior Finish Nbr	Type	Area %
	CONC BLOCK	100

Building 2 Details

Building Type
 Effective Age 9
 Year Built 1999
 Functional Obs 0

Condition E
 Perimeter 158
 Special Arch 0
 Economic Obs 0

Quality Grade 350
 Depreciation % 12
 Grnd Floor Area 1,239

Inclusions:

Roof Type
 Heat 1
 Heat Src 1

Roof Cover
 Heat 2
 Heat Src 2

Foundation
 Bedrooms 0

Extra Features:

2 Fix Bath 0
 3 Fix Bath 0
 4 Fix Bath 0
 5 Fix Bath 0
 6 Fix Bath 0
 7 Fix Bath 0
 Extra Fix 0

Vacuum 0
 Garbage Disposal 0
 Compactor 0
 Security 0
 Intercom 0
 Fireplaces 0
 Dishwasher 0

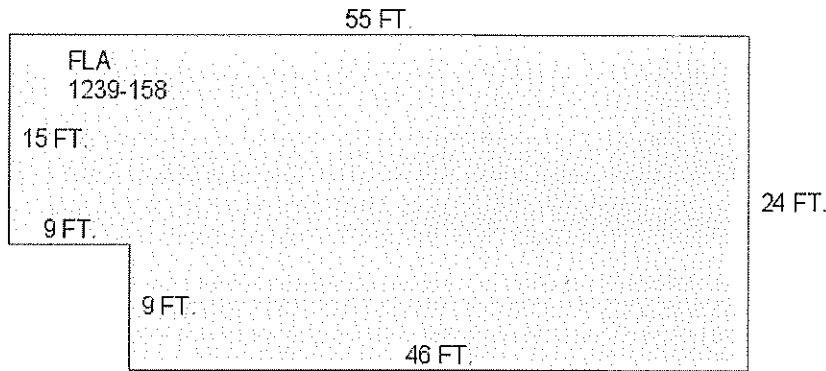

Sections:

Nbr	Type	Ext Wall	# Stories	Year Built	Attic	A/C	Basement %	Finished Basement %	Area
1	FLA		1	1998					1,239

Interior Finish:

Section Nbr	Interior Finish Nbr	Type	Area %	Sprinkler	A/C
	16025	COUNTY BLDGS A	100	Y	Y

Exterior Wall:

Interior Finish Nbr	Type	Area %
	CONC BLOCK	100

Misc Improvement Details

Nbr	Type	# Units	Length	Width	Year Built	Roll Year	Grade	Life
1	AP2:ASPHALT PAVING	7,354 SF	0	0	1979	1980	2	25
2	RW2:RETAINING WALL	342 SF	0	0	1979	1980	3	50
3	PT3:PATIO	714 SF	0	0	1975	1976	2	50
4	UB3:LC UTIL BLDG	66 SF	11	6	1985	1986	1	30
5	CL2:CH LINK FENCE	1,106 SF	0	0	1969	1970	2	30
6	CL2:CH LINK FENCE	1,760 SF	220	8	2000	2001	2	30
7	CC2:COM CANOPY	360 SF	20	18	2002	2003	1	40
8	TK2:TIKI	144 SF	12	12	2001	2002	1	40

Appraiser Notes

MOSQUITO CONTROL-JUNIOR COLLEGE RD-STOCK ISLAND

Building Permits

Bldg Number	Date Issued	Date Completed	Amount	Description	Notes	
9	00-4386	12/14/2000	11/21/2001	2,376	Commercial	GUTTERS
10	01-1556	04/17/2001	11/21/2001	12,000	Commercial	OVERLAY/RESTRIPE PARKING
11	01-3344	10/11/2001	11/21/2001	5,000	Commercial	ELECTRICAL UPDATE
12	02-0386	03/15/2002	08/15/2002	2,850	Commercial	INSTALL FUEL TANK
13	02-1084	05/23/2002	08/15/2002	8,932	Commercial	ELITE ROOF
14	00-2236	08/09/2000	08/15/2002	1	Commercial	REPLACE A/C UNITS
15	00-2924	09/19/2000	08/15/2002	52,000	Commercial	ROOFING
16	05-0347	02/04/2005	12/27/2007	850	Commercial	INSTALL DEDUCT METER
16	06-6797	12/21/2006	12/27/2007	2,200	Commercial	INSTALL ONE 1200 BTU MINI SPLIT A/C UNIT
	08-4126	11/06/2008		9,980	Commercial	REPLACE (4) 5 TON EXISTING AC UNITS
17	10-689	03/08/2010	04/09/2010	2,350	Commercial	REPLACE A 2.5 TON PACKAGE A/C ON ALUMINUM STAND
1	B933-444	12/01/1993	11/01/1994	1,000		CREATE NEW OFFICE SPACE
2	M95-0249	01/01/1995	03/01/1995	3,500		REPLACEMENT OF 10 TON AC
3	97-1333	04/28/1997	08/19/1998	8,700	Commercial	ELECTRICAL
4	97-2143	07/01/1997	08/19/1998	3,900	Commercial	REPLACE A/C
5	98-3931	03/04/1999	10/28/1999	65,000	Commercial	DEMO/REPL WOOD BLDG W/CBS
6	99-3192	02/09/2000	07/13/2000	15,000	Commercial	CHAIN LINK FENCE
7	00-0852	04/04/2000	07/13/2000	15,896	Commercial	STORM SHUTTERS
8	00-1561	08/15/2000	11/21/2001	292,230	Commercial	ADDITION 2ND STORY

Parcel Value History

Certified Roll Values.

[View Taxes for this Parcel.](#)

Roll Year	Total Bldg Value	Total Misc Improvement Value	Total Land Value	Total Just (Market) Value	Total Assessed Value	School Exempt Value	School Taxable Value
2010	2,136,505	18,345	705,672	2,860,522	2,860,522	2,860,522	0
2009	2,141,233	18,661	705,672	2,865,566	2,865,566	2,865,566	0
2008	2,141,233	19,047	705,672	2,865,952	2,865,952	2,865,952	0
2007	1,458,582	19,231	705,672	2,183,485	2,183,485	2,183,485	0
2006	1,458,582	19,580	705,672	2,183,834	2,183,834	2,183,834	0
2005	1,476,788	20,039	705,672	2,202,499	2,202,499	2,202,499	0
2004	1,276,065	20,503	183,859	1,480,427	1,480,427	1,480,427	0
2003	1,276,065	20,936	183,859	1,480,860	1,480,860	1,480,860	0
2002	1,276,065	14,638	183,859	1,474,562	1,474,562	1,474,562	0

2001	776,244	14,924	183,859	975,027	975,027	975,027	0
2000	776,244	5,223	183,859	965,326	965,326	965,326	0
1999	817,653	5,282	42,120	865,055	865,055	865,055	0
1998	596,056	5,339	42,120	643,515	643,515	643,515	0
1997	596,056	5,394	42,120	643,570	643,570	643,570	0
1996	541,870	5,453	42,120	589,443	589,443	589,443	0
1995	541,870	5,510	42,120	589,500	589,500	589,500	0
1994	541,870	5,888	42,120	589,878	589,878	589,878	0
1993	541,870	6,270	42,120	590,260	590,260	590,260	0
1992	541,870	6,650	42,120	590,640	590,640	590,640	0
1991	541,870	7,031	42,120	591,021	591,021	591,021	0
1990	541,870	7,412	42,120	591,402	591,402	591,402	0
1989	541,870	7,792	42,120	591,782	591,782	591,782	0

Parcel Sales History

NOTE: Sales do not generally show up in our computer system until about two to three months after the date of sale. If a recent sale does not show up in this list, please allow more time for the sale record to be processed. Thank you for your patience and understanding.

There are no sales to display for this parcel.

This page has been visited 67,800 times.

Monroe County Property Appraiser
Ervin A. Higgs, CFA
P.O. Box 1176
Key West, FL 33041-1176

Ervin A. Higgs, CFA
Property Appraiser
Monroe County, Florida

office (305) 292-3420
fax (305) 292-3501

Property Record View

Alternate Key: 1076155 Parcel ID: 00072080-002200

Ownership Details

Mailing Address:
CITY OF KEY WEST FLORIDA
PO BOX 1409
KEY WEST, FL 33041-1409

Property Details

PC Code: 89 - MUNICIPAL OTHER THAN (PC/LIST)
Millage Group: 10KW
Affordable Housing: No
Section-Township-Range: 27-67-25
Property Location: 5228 COLLEGE RD KEY WEST
Legal Description: STOCK ISLAND PT LOT 1 LYING BETWEEN CER PALSY & HUMANE SOC OR521-593

100D - COMMERCIAL DRY 0 0 0.60 AC

Building Summary

Number of Buildings: 1
 Number of Commercial Buildings: 0
 Total Living Area: 1344
 Year Built: 1951

Building 1 Details

Building Type R1	Condition P	Quality Grade 300
Effective Age 45	Perimeter 160	Depreciation % 43
Year Built 1951	Special Arch 0	Grnd Floor Area 1,344
Functional Obs 0	Economic Obs 0	

Inclusions: R1 includes 1 3-fixture bath and 1 kitchen.

Roof Type NONE	Roof Cover NONE	Foundation NONE
Heat 1 NONE	Heat 2 NONE	Bedrooms 0
Heat Src 1 NONE	Heat Src 2 NONE	

Extra Features:

2 Fix Bath 2	Vacuum 0
3 Fix Bath 0	Garbage Disposal 0
4 Fix Bath 0	Compactor 0
5 Fix Bath 0	Security 0
6 Fix Bath 0	Intercom 0
7 Fix Bath 0	Fireplaces 0
Extra Fix 0	Dishwasher 0

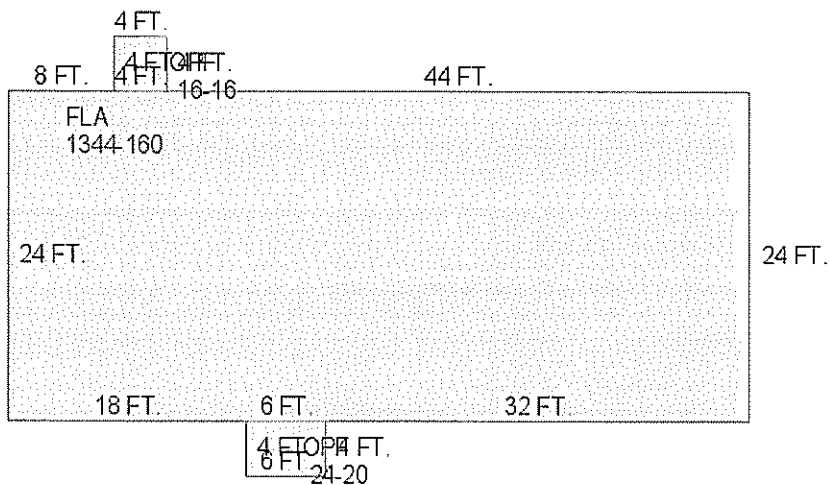

Sections:

Nbr	Type	Ext Wall	# Stories	Year Built	Attic A/C	Basement %	Finished Basement %	Area
-----	------	----------	-----------	------------	-----------	------------	---------------------	------

1	FLA	8:METAL/ALUM	1	1950	N	N	0.00	0.00	1,344
2	OPF	8:METAL/ALUM	1	1950	N	N	0.00	0.00	24
3	OPF	8:METAL/ALUM	1	1950	N	N	0.00	0.00	16

Misc Improvement Details

Nbr	Type	# Units	Length	Width	Year Built	Roll Year	Grade	Life
1	AC2:WALL AIR COND	1 UT	0	0	1950	1951	1	20
2	AC2:WALL AIR COND	1 UT	0	0	1950	1951	1	20
3	WF2:WATER FEATURE	1 UT	0	0	1950	1951	1	20
4	UB3:LC UTIL BLDG	100 SF	10	10	1964	1965	1	30
5	UB3:LC UTIL BLDG	24 SF	6	4	1964	1965	1	30
6	FN2:FENCES	288 SF	6	48	1964	1965	2	30
7	CL2:CH LINK FENCE	369 SF	3	123	1964	1965	1	30
8	CL2:CH LINK FENCE	540 SF	90	6	1964	1965	2	30
9	PT3:PATIO	523 SF	0	0	1950	1951	2	50

Appraiser Notes

TRAILOR BETWEEN EASTER SEAL & HUMANE SOCIETY

Building Permits

Bldg	Number	Date Issued	Date Completed	Amount	Description	Notes
	07-2080-002	10/30/2007	11/05/2007	1,500		REPAIR OF METER CAN LUGS

Parcel Value History

Certified Roll Values.

[View Taxes for this Parcel.](#)

Roll Year	Total Bldg Value	Total Misc Improvement Value	Total Land Value	Total Just (Market) Value	Total Assessed Value	School Exempt Value	School Taxable Value
2010	32,178	4,710	784,080	820,968	820,968	820,968	0
2009	32,178	4,710	784,080	820,968	820,968	820,968	0
2008	32,743	4,710	784,080	821,533	821,533	821,533	0
2007	36,335	4,667	784,080	825,082	825,082	825,082	0
2006	36,951	4,667	784,080	825,698	825,698	825,698	0
2005	36,951	4,667	784,080	825,698	825,698	825,698	0
2004	36,951	4,667	204,288	245,906	245,906	245,906	0
2003	36,951	4,667	204,288	245,906	245,906	245,906	0
2002	26,438	4,667	204,288	235,393	235,393	235,393	0
2001	26,438	4,667	204,288	235,393	235,393	235,393	0
2000	26,438	2,301	204,288	233,027	233,027	233,027	0

1999	0	21,555	204,288	225,843	225,843	225,843	0
1998	0	4,311	5,490	9,801	9,801	9,801	0
1997	0	4,311	5,490	9,801	9,801	9,801	0
1996	0	4,311	5,490	9,801	9,801	9,801	0
1995	0	4,311	5,490	9,801	9,801	9,801	0
1994	0	4,311	5,490	9,801	9,801	9,801	0
1993	0	4,311	5,490	9,801	9,801	9,801	0
1992	0	4,311	5,490	9,801	9,801	9,801	0
1991	0	4,311	5,490	9,801	9,801	9,801	0
1990	0	4,311	5,490	9,801	9,801	9,801	0
1989	0	4,311	5,490	9,801	9,801	9,801	0
1988	0	4,311	5,490	9,801	9,801	9,801	0
1987	0	4,311	5,490	9,801	9,801	9,801	0
1986	0	4,311	5,490	9,801	9,801	9,801	0
1985	0	4,311	5,490	9,801	9,801	9,801	0
1984	0	4,311	5,490	9,801	9,801	9,801	0
1983	0	4,311	5,490	9,801	9,801	9,801	0
1982	0	4,311	5,490	9,801	9,801	9,801	0

Parcel Sales History

NOTE: Sales do not generally show up in our computer system until about two to three months after the date of sale. If a recent sale does not show up in this list, please allow more time for the sale record to be processed. Thank you for your patience and understanding.

There are no sales to display for this parcel.

This page has been visited 67,953 times.

Monroe County Property Appraiser
Ervin A. Higgs, CFA
P.O. Box 1176
Key West, FL 33041-1176