



THE PURPOSE OF THIS SKETCH IS TO ILLUSTRATE THE LEGAL DESCRIPTION, NEWLY CREATED ON THIS DATE BY THE UNDERSIGNED AND SHOWN BELOW. IT IS NOT A SURVEY OF THE LANDS BEING DESCRIBED HEREIN! (See chap. 5J17-6.006 Florida Adm. Code and Chap. 472.027 Florida statutes).

In the City of Key West, being all of that 10 foot wide strip of land centered on Angela Street and parallel to White and Ashe Streets, as shown on the Plat of Lots 1, 2, 3, 7, 8 and 9 of Square 1, Block 1, Tract 6 by R.C. Moreno, City Engineer, dated March 31, 1924 and recorded in Plat Book 1, Page 86 Public Records of Monroe County Florida, being more particularly described by metes and bounds as follows:

BEGINNING at a point on the Southeasterly right-of-way line of Angela Street distant 88 feet Southwesterly from the corner of Angela and White Streets;  
 thence at right angles and in a Southeasterly direction a distance of 189 feet;  
 thence at right angles and in Southwesterly direction a distance of 10 feet;  
 thence at right angles and in a Northwesterly direction a distance of 189 feet to a point on the Southeasterly right-of-way line of said Angela Street, said point also being 88 feet Northeasterly of the corner of Angela and Ashe Streets;  
 thence at right angles and in a Northeasterly direction along the said Southeasterly right-of-way of Angela Street a distance of 10 feet back to the POINT OF BEGINNING, contains 1890 square feet, more or less.

SEE BELOW FOR AN ILLUSTRATION OF THE SAID DESCRIPTION.

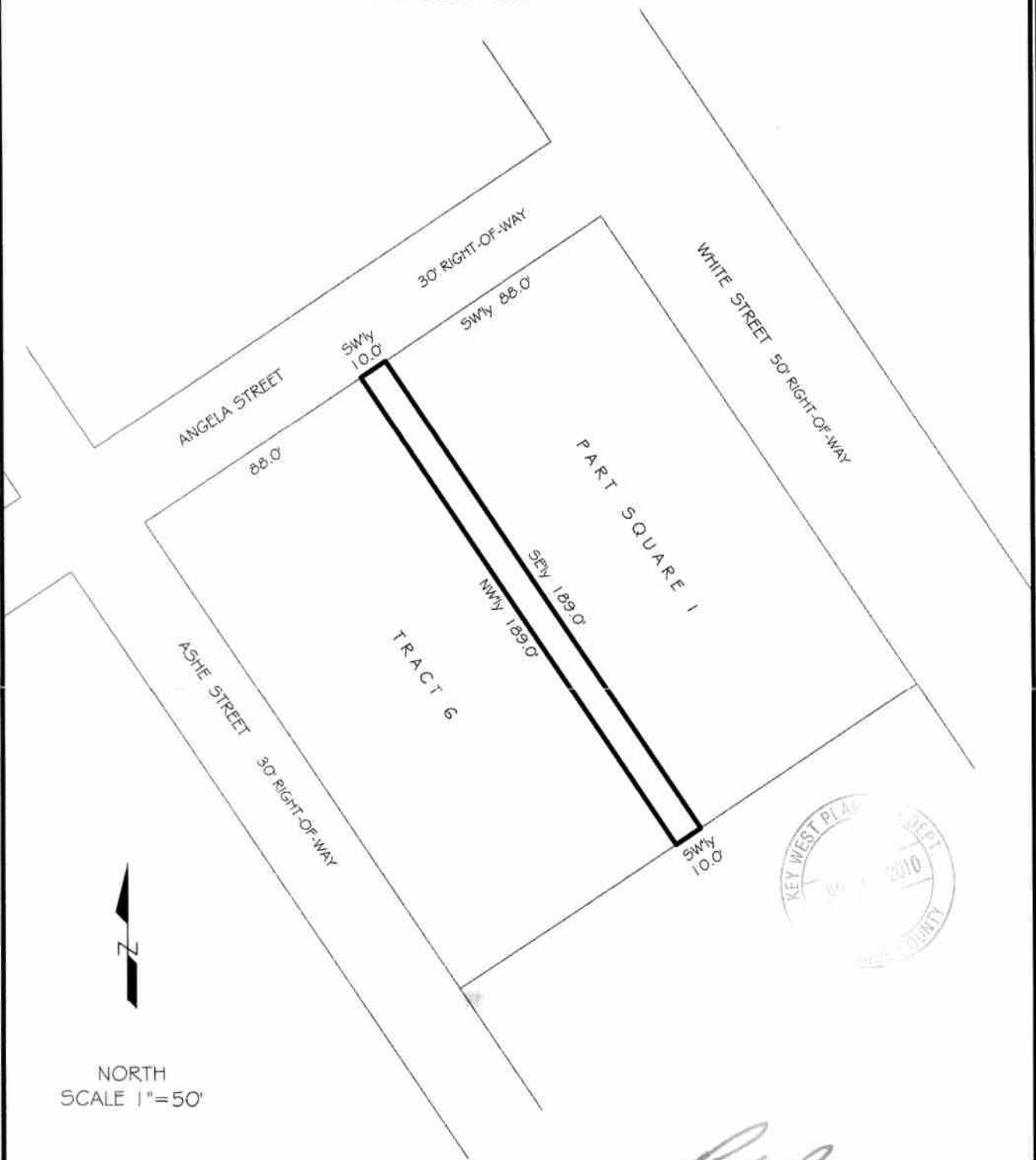

SIGNED

ROBERT E. REECE, PSM #5632  
 PROFESSIONAL SURVEYOR AND MAPPER, LB #7665

DATED: 06-21-10



THE PURPOSE OF THIS SKETCH IS TO ILLUSTRATE THE LEGAL DESCRIPTION, NEWLY CREATED ON THIS DATE BY THE UNDERSIGNED AND SHOWN BELOW. IT IS NOT A SURVEY OF THE LANDS BEING DESCRIBED HEREIN! (See chap. 5J17-6.006 Florida Adm. Code and Chap. 472.027 Florida statutes).

In the City of Key West, being all of that 10 foot wide strip of land centered on Angela Street and parallel to White and Ashe Streets, as shown on the Plat of Lots 1, 2, 3, 7, 8 and 9 of Square 1, Block 1, Tract 6 by R.C. Moreno, City Engineer, dated March 31, 1924 and recorded in Plat Book 1, Page 86 Public Records of Monroe County Florida, being more particularly described by metes and bounds as follows:

BEGINNING at a point on the Southeasterly right-of-way line of Angela Street distant 88 feet Southwesterly from the corner of Angela and White Streets;

thence at right angles and in a Southeasterly direction a distance of 189 feet;

thence at right angles and in Southwesterly direction a distance of 10 feet;

thence at right angles and in a Northwesterly direction a distance of 189 feet to a point on the Southeasterly right-of-way line of said Angela Street, said point also being 88 feet Northeasterly of the corner of Angela and Ashe Streets;

thence at right angles and in a Northeasterly direction along the said Southeasterly right-of-way of Angela Street a distance of 10 feet back to the POINT OF BEGINNING, contains 1890 square feet, more or less.

SEE BELOW FOR AN ILLUSTRATION OF THE SAID DESCRIPTION.

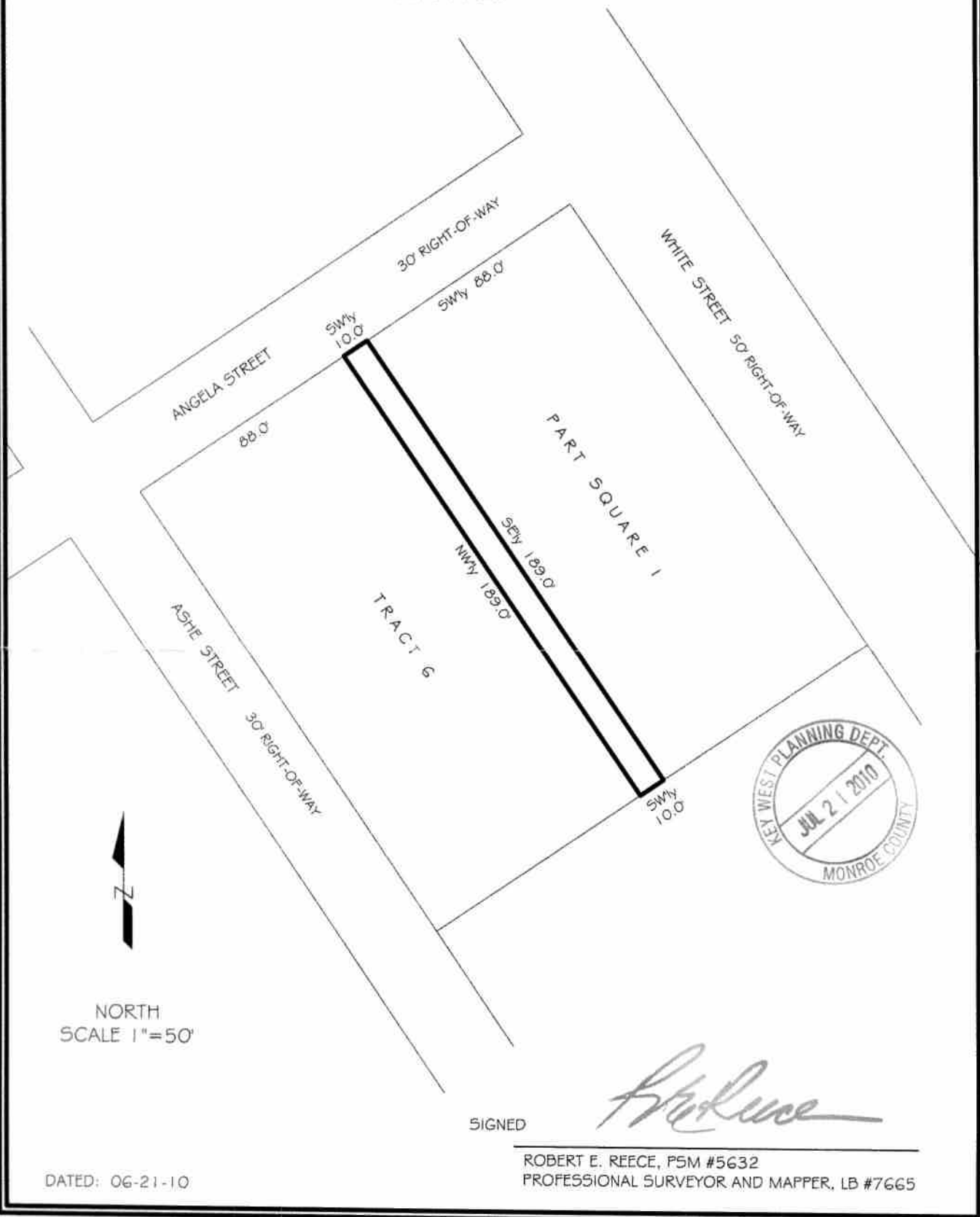

NORTH  
SCALE 1"=50'

SIGNED

ROBERT E. REECE, PSM #5632  
PROFESSIONAL SURVEYOR AND MAPPER, LB #7665

DATED: 06-21-10