

**SURVEYOR'S NOTES:**

North arrow based on plat assumed median  
 Reference Bearing: State Plane Coordinate System, 83/89  
 3.4 denotes existing elevation  
 Elevations based on N.G.V.D. 1929 Datum  
 Bench Mark No.: Basic Elevation: 14.324  
 FIRM 120168 1516 K 2/18/05, AE 6'

**Monumentation:**

- ⊕ = set 1/2" Iron Pipe, P.L.S. No. 2749
- = Found 1/2" Iron Pipe
- = Found 1/2" Iron Bar
- △ = Set P.K. Nail, P.L.S. No. 2749
- ▲ = Found P.K. Nail
- ▲ = Found Nail
- ▲ = Found Drill Hole

**CERTIFICATION:**

I HEREBY CERTIFY that the attached SKETCH TO ACCOMPANY Legal Description is true and correct to the best of my knowledge and belief; that it meets the minimum technical standards adopted by the Florida Board of Land Surveyors, Chapter 61G17-6, Florida Statute Section 472.027, and the American Land Title Association, and that there are no visible encroachments unless shown hereon.

FREDERICK H. HILDEBRANDT  
 Professional Land Surveyor & Mapper No. 2749  
 Professional Engineer No. 36810  
 State of Florida NOT VALID UNLESS EMBOSSED WITH RAISED SEAL & SIGNATURE

Sheet 1 of 5

City of key West Assisted Care Site			
Survey Sketch to accompany Legal Description			Dwn No.: 11-355
Scale: n/a	Ref. file	Flood panel No. 1516 K	Dwn. By: F.H.H.
Date: 8/24/11		Flood Zone: AE, X	Flood Elev. 6'
REVISIONS AND/OR ADDITIONS			
f:/datafred/dwg/cityofkeywest/asstliving/Nov.2011breakdown			

**ISLAND SURVEYING INC.**  
 ENGINEERS PLANNERS SURVEYORS  
 3152 Northside Drive  
 Suite 201  
 Key West, Fl. 33040  
 (305) 293-0466  
 Fax. (305) 293-0237  
 fhildeb1@bellsouth.net  
 L.B. No. 7700

P.O.C.  
 N.O.S. Brass Disc.  
 GSL  
 N=81406.17  
 E=386795.78

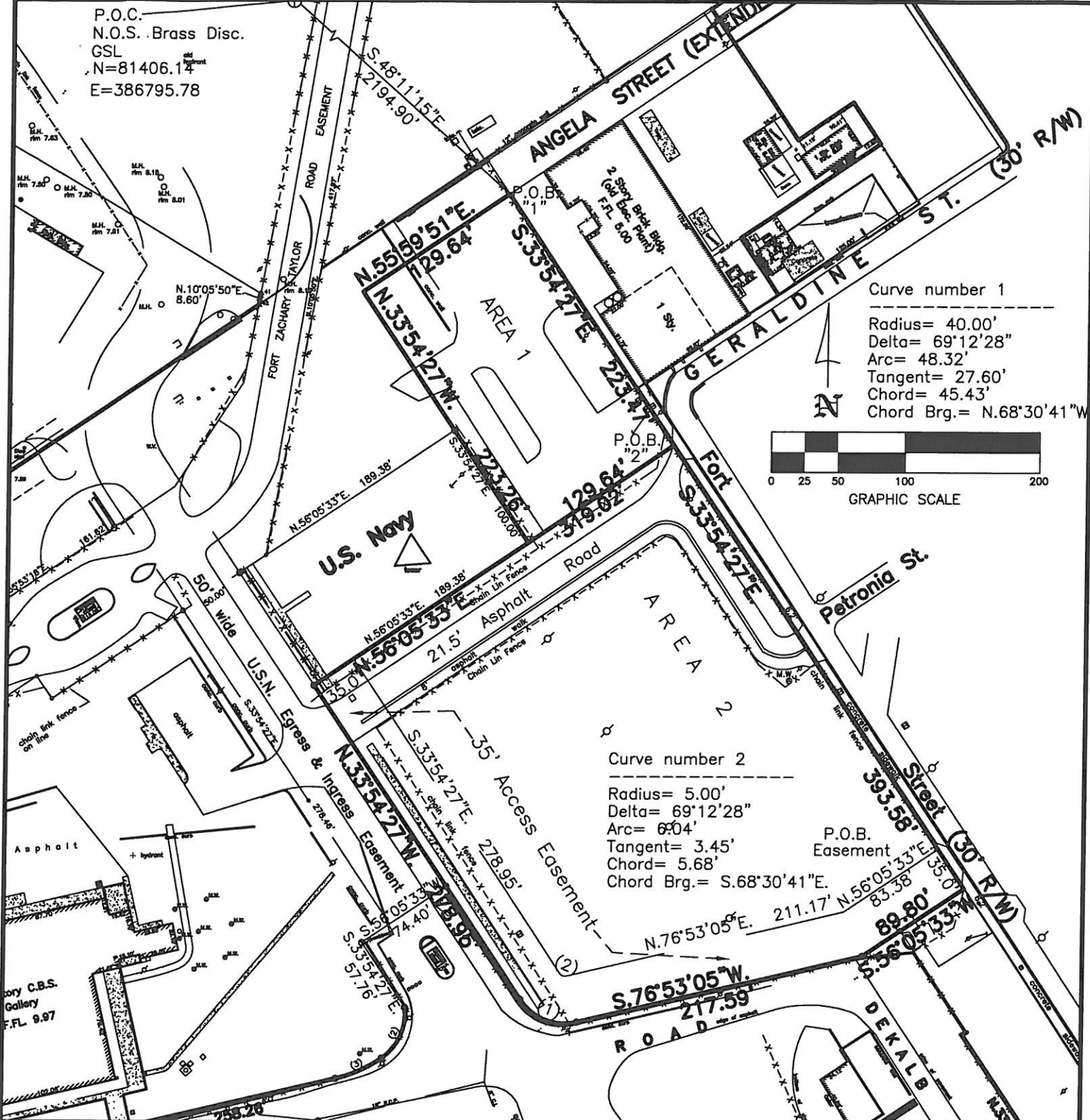

Curve number 1  
 Radius= 40.00'  
 Delta= 69°12'28"  
 Arc= 48.32'  
 Tangent= 27.60'  
 Chord= 45.43'  
 Chord Brg.= N.68°30'41"W

Curve number 2  
 Radius= 5.00'  
 Delta= 69°12'28"  
 Arc= 6.04'  
 Tangent= 3.45'  
 Chord= 5.68'  
 Chord Brg.= S.68°30'41"E.

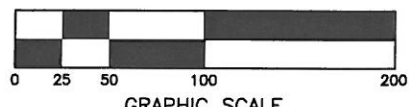

City of key West  
 Assisted Care Site

Sheet 2 of 5

Survey Sketch to accompany Legal Description		Dwn No.: 11-334	
Scale: 1"=100'	Ref. file	Flood panel No. 1516 K	Dwn. By: F.H.H.
Date: 8/24/11		Flood Zone: AE, X	Flood Elev. 6'
REVISIONS AND/OR ADDITIONS			
f:/datafred/dwg/cityofkeywest/asstliving/Nov.2011breakdown			

ISLAND SURVEYING INC.  
 ENGINEERS PLANNERS SURVEYORS  
 3152 Northside Drive  
 Suite 201  
 Key West, Fl. 33040  
 (305) 293-0466  
 Fax. (305) 293-0237  
 fhildeb1@bellsouth.net  
 L.B. No. 7700

**LEGAL DESCRIPTION: Area 1 & 2:**

Prepared by undersigned:

A portion of land located on the Island of Key West, Monroe County, Florida, said parcel also located in Truman Annex (formerly U.S. Navy) and being more particularly described as follows:

Commence at the National Ocean Survey Triangulation Station GSL, being a brass disc set in concrete, located on the outer mole of Truman Annex, the coordinates of which are N 81,406.14 and E 386,795.78 (1983/89), based on the U.S. Coast and Geodetic Survey mercator grid coordinate system which has for its zero coordinate a point of Latitude North 24°20'00" and 500.00 feet West of Longitude West 81°00'00"; thence S 48°11'15"E for a distance of 2194.90 feet to the Point of Beginning(said point also being the intersection of the extension of the Southwesterly Right-of-Way line of Fort Street with the Southeasterly Right-of-Way Line of Angela Street); thence S 33°54'27" E along the extension of the Southwesterly Right-of-Way line of Fort Street and the Southwesterly Line of Fort Street for 617.05 feet; thence S 56°05'33" W for a distance of 89.80 feet; thence S 76°53'05" W for a distance of 217.59 feet to a point on a curve concave to the North; thence along the curve to the right, having for its elements a radius of 40.00 feet; a central angle of 69°12'28", a cord bearing N 68°30'14" W, a cord length of 45.43 feet and an arc length of 48.32 feet to a point of tangency; thence N 35°54'27" W for a distance of 278.95 feet; thence N 56°05'33" E for a distance of 189.36 feet; thence N 33°54'27" W for a distance of 223.26 feet; thence N 55°59'51" E for a distance of 129.64 feet to the Point of Beginning  
Parcel contains 144,447.55 square feet or 3.32 acres, more or less.

Subject to a thirty five foot Access Easement in Parcel No. 2

**Abbreviations:**

- |                            |                                 |                                       |
|----------------------------|---------------------------------|---------------------------------------|
| Sty. = Story               | o/h = Overhead                  | ⊙ F.W.= Fire Well                     |
| R/W = Right-of-Way         | u/g = Underground               | ⊕ M.W.= Monering Well                 |
| fd. = Found                | F.F.L.= Finish Floor Elevation  | w.m. ○ = Water Meter                  |
| p. = Plat                  | L.B. = Low Beam                 | ✕ = Water Valve                       |
| m. = Measured              | Rad. = Radial                   | ○ E. = Electric Manhole               |
| d. = Deed                  | Irr. = Irregular                | B.P.Z.= Backflow Prevention Valve     |
| M.H.W.= Mean High Water    | conc.= concrete                 | P.V.C.= Polyvinyl Pipe                |
| O.R. = Official Records    | I.P. = Iron Pipe                | R.C.P.= Renifored Concrete pipe       |
| Sec. = Section             | I.B. = Iron Bar                 | + = Fire Hydrant                      |
| Twp. = Township            | ⊔ = Baseline                    | * = Light                             |
| Rge. = Range               | C.B. = Concrete Block           | ⊠ = Concrete Utility Pole             |
| N.T.S.= Not to Scale       | C.B.S.= Concrete Block Stucco   | ⊗ = Wood utility Pole                 |
| ⊕ = Centerline             | cov'd.= Covered                 | ← ⊗ = Wood Utility Pole with Guy wire |
| Elev. = Elevation          | P.I. = Point of Intersection    | ○ M.H.= Man Hole                      |
| B.M. = Bench Mark          | wd. = Wood                      | San.= Sanitary                        |
| P.C. = Point of Curvature  | R = Radius                      | ⊙ = sign                              |
| P.T. = Point of Tangency   | A = Arc (Length)                | L.D. = Legal Description              |
| P.O.C.= Point of Commence  | D = Delta, (Central angle)      |                                       |
| P.O.B.= Point of Beginning | = Water Meter                   |                                       |
| P.B. = Plat Book           | Bal. = Balcony                  | Field Work performed on: 10/28/10     |
| pg. = page                 | Pl. = Planter                   |                                       |
| Elec.= Electric            | Hydt.= Fire Hydrant             |                                       |
| Tel. = Telephone           | F.W. = Fire Well                |                                       |
| Ench.= Encroachment        | A/C = Air Conditioner           |                                       |
| O.L. = On Line             | □ E. = Electric Utility Vault   |                                       |
| C.L.F.= Chain Link Fence   | ⊠ C.B.= Storm Water Catch Basin |                                       |
|                            | Inv.= Invert                    |                                       |

City of key West Assisted Care Site			
Survey Sketch to accompany Legal Description		Dwn No.: 11-355	
Scale: 1"=100'	Ref. file	Flood panel No. 1516 K	Dwn. By: F.H.H.
Date: 8/24/11		Flood Zone: AE, X	Flood Elev. 6'
REVISIONS AND/OR ADDITIONS			
f/datafred/dwg/cityofkeywest/asstliving/Nov. 2011breakdown			



**ISLAND SURVEYING INC.**

ENGINEERS    PLANNERS    SURVEYORS

3152 Northside Drive                      (305) 293-0466  
Suite 201    Fax. (305) 293-0237  
Key West, Fl. 33040                              fhildeb1@bellsouth.net  
L.B. No. 7700

**LEGAL DESCRIPTION: Area 1:**

Prepared by undersigned:

A portion of land located on the Island of Key West, Monroe County, Florida, said parcel also located in Truman Annex (formerly U.S. Navy) and being more particularly described as follows:

Commence at the National Ocean Survey Triangulation Station GSL, being a brass disc set in concrete, located on the outer mole of Truman Annex, the coordinates of which are N 81,406.14 and E 386,795.78 (1983/89), based on the U.S. Coast and Geodetic Survey mercator grid coordinate system which has for its zero coordinate a point of Latitude North 24°20'00" and 500.00 feet West of Longitude West 81°00'00"; thence S 48°11'15" E for a distance of 2194.90 o the Point of Beginning (said point also being the intersection of the extension of the Southwesterly Right-of-Way line of Fort Street with the Southeasterly Right-of-Way Line of Angela Street); thence S 33°54'27" E along the extension of the Southwesterly Right-of-Way line of Fort Street and the Southwesterly Line of Fort Street for 223.47 feet; thence S56°05'33"W for a distance of 129.64 feet; thence thence N 33°54'27" W for a distance of 223.26 feet; thence N 55°59'51" E for a distance of 129.64 feet to the Point of Beginning

Parcel contains 28,956.22 square feet or 0.66 acres, more or less.

**LEGAL DESCRIPTION: Area 2:**

Prepared by undersigned:

A portion of land located on the Island of Key West, Monroe County, Florida, said parcel also located in Truman Annex (formerly U.S. Navy) and being more particularly described as follows:

Commence at the National Ocean Survey Triangulation Station GSL, being a brass disc set in concrete, located on the outer mole of Truman Annex, the coordinates of which are N 81,406.14 and E 386,795.78 (1983/89), based on the U.S. Coast and Geodetic Survey mercator grid coordinate system which has for its zero coordinate a point of Latitude North 24°20'00" and 500.00 feet West of Longitude West 81°00'00"; thence S 48°11'15"E for a distance of 2194.90 feet, said point also being the intersection of the extension of the Southwesterly Right-of-Way line of Fort Street with the Southeasterly Right-of-Way Line of Angela Street; thence S 33°54'27" E along the extension of the Southwesterly Right-of-Way line of Fort Street and the Southwesterly Line of Fort Street for 223.47 feet to the Point of Beginning; thence continue S 33°54'27" E along the said Southwesterly Right-of-Way line of Fort street for 393.58 feet; thence S 56°05'33" W for a distance of 89.80 feet; thence S 76°53'05" W for a distance of 217.59 feet to a point on a curve concave to the North; thence along the curve to the right, having for its elements a radius of 40.00 feet; a central angle of 69°12'28", a cord bearing N 68°30'14" W, a cord length of 45.43 feet and an arc length of 48.32 feet to a point of tangency; thence N 35°54'27" W for a distance of 278.95 feet; thence N 56°05'33" E for a distance of 319.02 feet to the Point of Beginning.

Parcel contains 115,447.55 square feet or 2.65 acres, more or less.

Subject to a thirty five foot Access Easement.

City of key West  
Assisted Care Site

Survey Sketch to accompany  
Legal Description

Dwn No.:  
11-354

Scale: 1"=100'

Ref.  
file

Flood panel No.  
1516 K

Dwn. By: F.H.H.

Date: 8/24/11

Flood Zone: AE, X

Flood Elev. 6'

REVISIONS AND/OR ADDITIONS



**ISLAND SURVEYING INC.**

ENGINEERS PLANNERS SURVEYORS

3152 Northside Drive  
Suite 201  
Key West, Fl. 33040

(305) 293-0466  
Fax. (305) 293-0237  
fhildeb1@bellsouth.net  
L.B. No. 7700

**LEGAL DESCRIPTION: Access Easement:**

Prepared by undersigned:

A portion of land located on the Island of Key West, Monroe County, Florida, said parcel also located in Truman Annex (formerly U.S. Navy) and being more particularly described as follows:

Commence at the National Ocean Survey Triangulation Station GSL, being a brass disc set in concrete, located on the outer mole of Truman Annex, the coordinates of which are N 81,406.14 and E 386,795.78 (1983/89), based on the U.S. Coast and Geodetic Survey mercator grid coordinate system which has for its zero coordinate a point of Latitude North 24°20'00" and 500.00 feet West of Longitude West 81°00'00"; thence S 48°11'15"E for a distance of 2194.90 feet, said point also being the intersection of the extension of the Southwesterly Right-of-Way line of Fort Street with the Southeasterly Right-of-Way Line of Angela Street; thence S 33°54'27" E along the extension of the Southwesterly Right-of-Way line of Fort Street and the Southwesterly Line of Fort Street for 582.05 feet to the Point of Beginning; thence continue S 33°54'27" E along the said Southwesterly Right-of-Way line of Fort Street for 35.00 feet; thence S 56°05'33" W for a distance of 89.80 feet; thence S 76°53'05" W for a distance of 217.59 feet to a point on a curve concave to the North; thence along the curve to the right, having for its elements a radius of 40.00 feet; a central angle of 69°12'28", a cord bearing N 68°30'14" W, a cord length of 45.43 feet and an arc length of 48.32 feet to a point of tangency; thence N 35°54'27" W for a distance of 278.95 feet; thence N 56°05'33" E for a distance of 35.00 feet; thence S 33°54'27" E for a distance of 278.95 feet to a point on a curve concave to the North; thence along the curve to the left, having for its elements a radius of 5.00 feet, a central angle of 69°12'28", a cord bearing of S 68°30'41" E and a cord length of 5.68 feet and an arc distance of 6.04 feet to a point of Tangency; thence N 76°53'05" E for a distance of 211.17 feet; thence S 56°05'33" E for a distance of 83.38 feet to the Point of Beginning

Parcel contains 21,248.27 square feet or 0.49 acres, more or less.

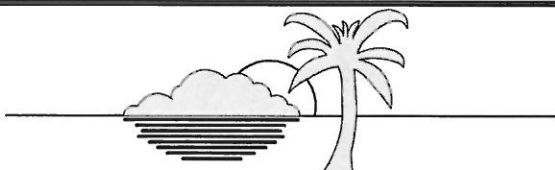
City of key West Assisted Care Site					
Survey Sketch to accompany Legal Description			Dwn No.: 11-355		
Scale: 1"=100'	Ref. file	Flood panel No. 1516 K	Dwn. By: F.H.H.		
Date: 8/24/11		Flood Zone: AE, X	Flood Elev. 6'		
REVISIONS AND/OR ADDITIONS				<b>ISLAND SURVEYING INC.</b> ENGINEERS PLANNERS SURVEYORS 3152 Northside Drive Suite 201 Key West, Fl. 33040 (305) 293-0466 Fax. (305) 293-0237 fhildeb1@bellsouth.net L.B. No. 7700	
f:/datafred/dwg/cityofkeywest/asstliving/Nov.2011Breakdown					