

Carlene Smith

From: Owen Trepanier <owen@owentrepanier.com>
Sent: Monday, February 23, 2015 9:38 AM
To: Carlene Smith
Cc: Seth; Marc L. Meisel (mlm@meiselholdings.com)
Subject: 1220 Simonton Street

Hi Carlene,

Thanks for the question regarding the entryway to the lobby (pictured below). The plans show an “apron”-type treatment extending from the front door into the sidewalk. There is no overhead structure proposed to extend over the sidewalk. The apron is a concrete surface treatment with no lip or elevation change relative to the sidewalk (within the ROW), it will be a visual effect only. The permitting will occur with the other anticipated improvements to the sidewalk area adjacent to the property and we understand ROW permits are required prior to commencing the work.

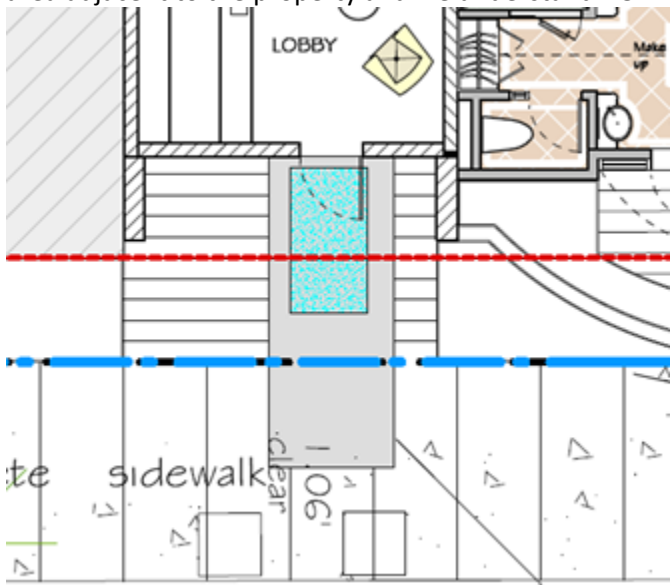

Owen

Trepanier & Associates, Inc.
Land Planners & Development Consultants
1421 First Street, P.O. Box 2155
Key West, FL 33045-2155
Ph. 305-293-8983 / Fx. 305-293-8748
www.owentrepanier.com