



**CITY OF KEY WEST  
BUILDING DEPARTMENT  
CERTIFICATE OF APPROPRIATENESS**

APPLICATION # HC 12-01-1100

OWNER'S NAME: City of Key West DATE: 6/22/12

OWNER'S ADDRESS: 1 Mallory Square PHONE #: 809-3700

APPLICANT'S NAME: Historic Markers, Inc. PHONE #: 393-9777

APPLICANT'S ADDRESS: 1310 Petronia Street

ADDRESS OF CONSTRUCTION: 1 Mallory Square # OF UNITS:     

**THERE WILL BE A FINAL INSPECTION REQUIRED UNDER THIS PERMIT**

DETAILED DESCRIPTION OF WORK: Statue of Ponce de Leon. Bronze replica of St. Augustine statue placed on a concrete base augered into planting box at Mallory Square. Base is 4' wide and 10' tall. Statue has 4' bronze base and stands 5'11" tall.

*Chapter 837.06 F.S.-False Official Statements - Whoever knowingly makes a false statement in writing with the intent to mislead a public servant in the performance of his or her official duty shall be guilty of a misdemeanor of the second degree punishable as provided for in s. 775.082 or 775.083*

\*\*\*\*\*

This application for Certificate of Appropriateness must precede applications for building permits, right of way permits, variances, and development review approvals. Applications must meet or exceed the requirements outlined by the Secretary of the Interior's Standards for Rehabilitation and Key West's Historic Architectural Guidelines.

Once completed, the application shall be reviewed by staff for completeness and either approved or scheduled for presentation to the Historic Architectural Review Commission at the next available meeting. The applicant must be present at this meeting. The filing of this application does not ensure approval as submitted.

Applications that do not possess the required Submittals will be considered incomplete and will not be reviewed for approval.

Date: 29 JUN 2012

Applicant's Signature: J. Schell

**Required Submittals**

	TWO SETS OF SCALED DRAWINGS OF FLOOR PLAN, SITE PLAN AND EXTERIOR ELEVATIONS (for new buildings and additions)
	TREE REMOVAL PERMIT (if applicable)
	PHOTOGRAPHS OF EXISTING BUILDING (repairs, rehabs, or expansions)
	PHOTOGRAPHS OF ADJACENT BUILDINGS (new buildings and additions)
	ILLUSTRATIONS OF MANUFACTURED PRODUCTS TO BE USED SUCH AS SHUTTERS, DOORS, WINDOWS, PAINT COLOR CHIPS, AND AWNING FABRIC SAMPLES

**Staff Use Only**

Date: \_\_\_\_\_

Staff Approval: \_\_\_\_\_

Fee Due: \$ \_\_\_\_\_

HISTORIC ARCHITECTURAL REVIEW APPLICATION









6/28/2012

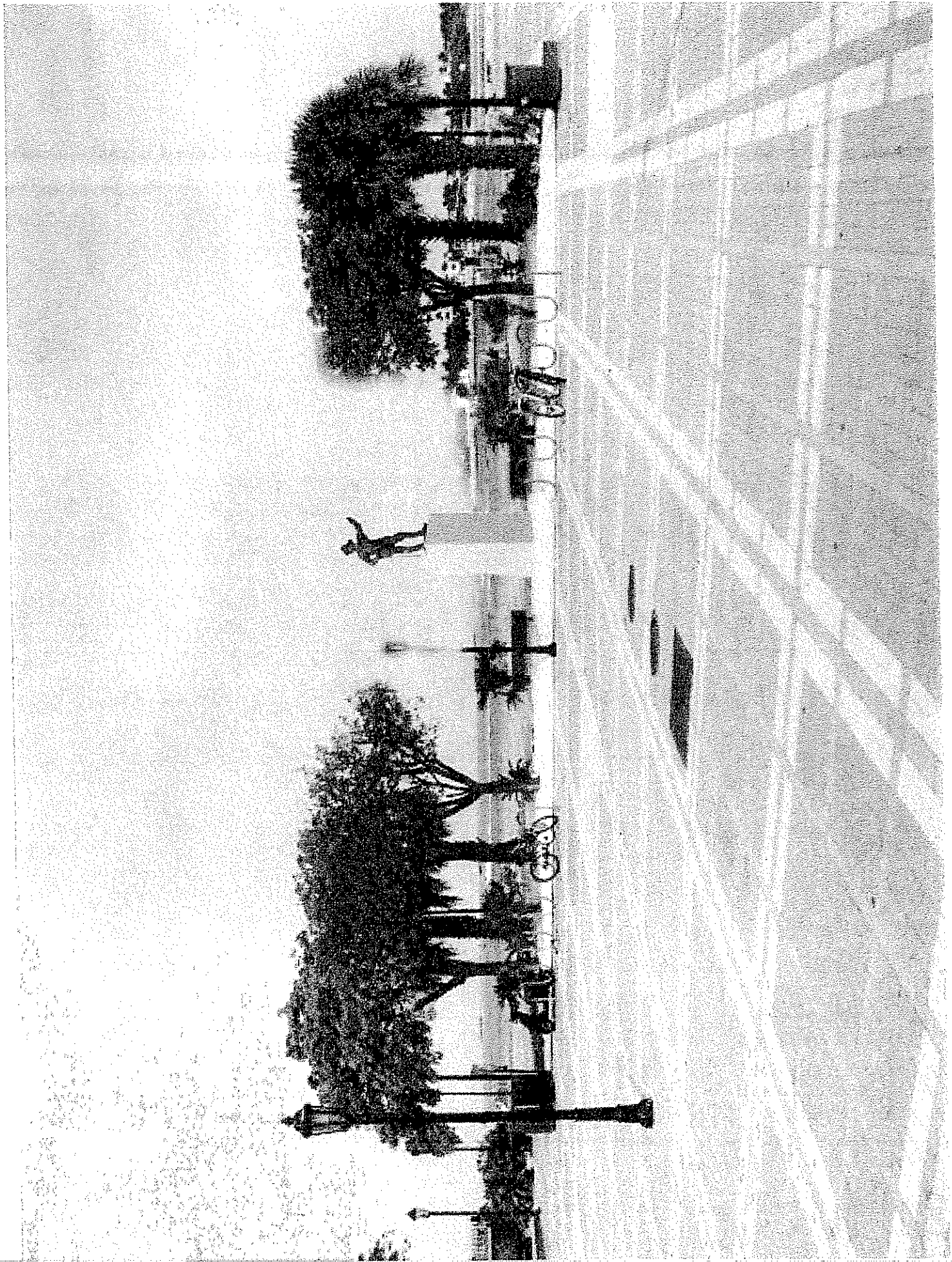

EX-1

SITE DATA  
BY: [illegible]  
DATE: [illegible]

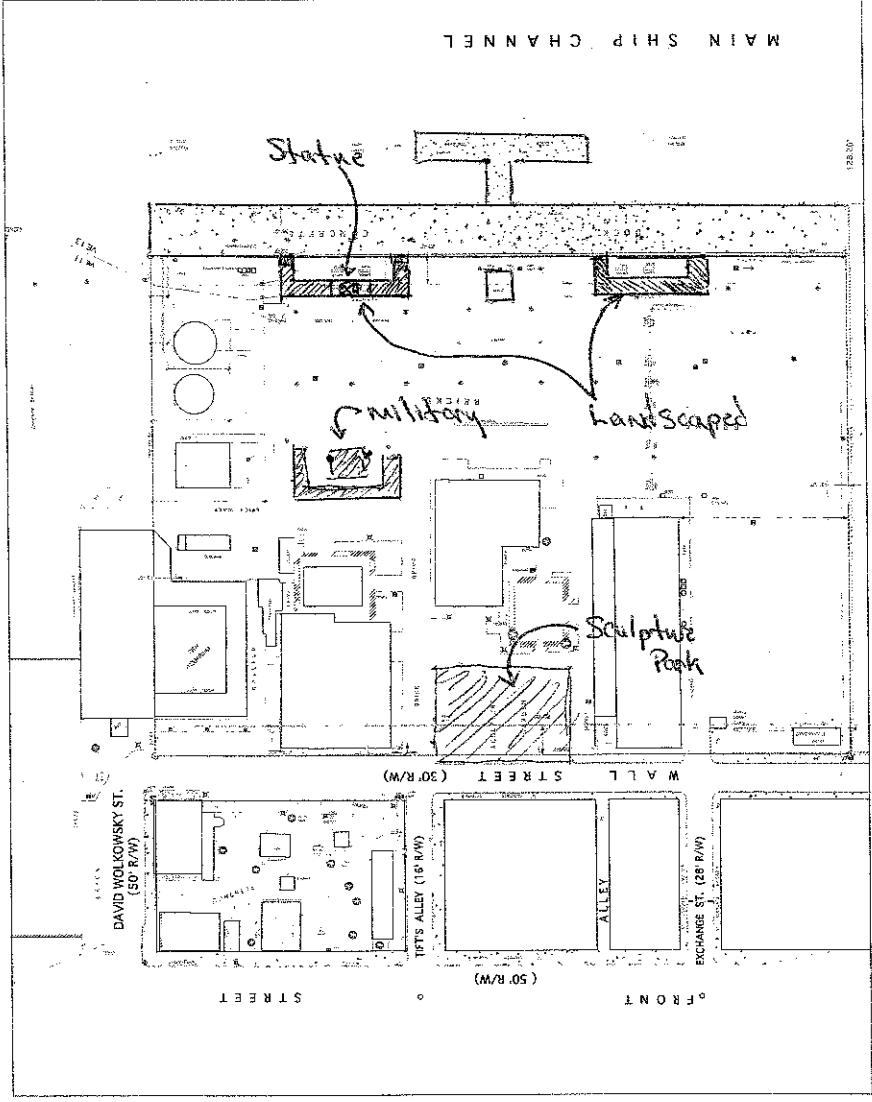

EXISTING SITE PLAN  
SCALE: 1" = 20'  
DATE: 1/22/10



Good!



# SITE PLAN

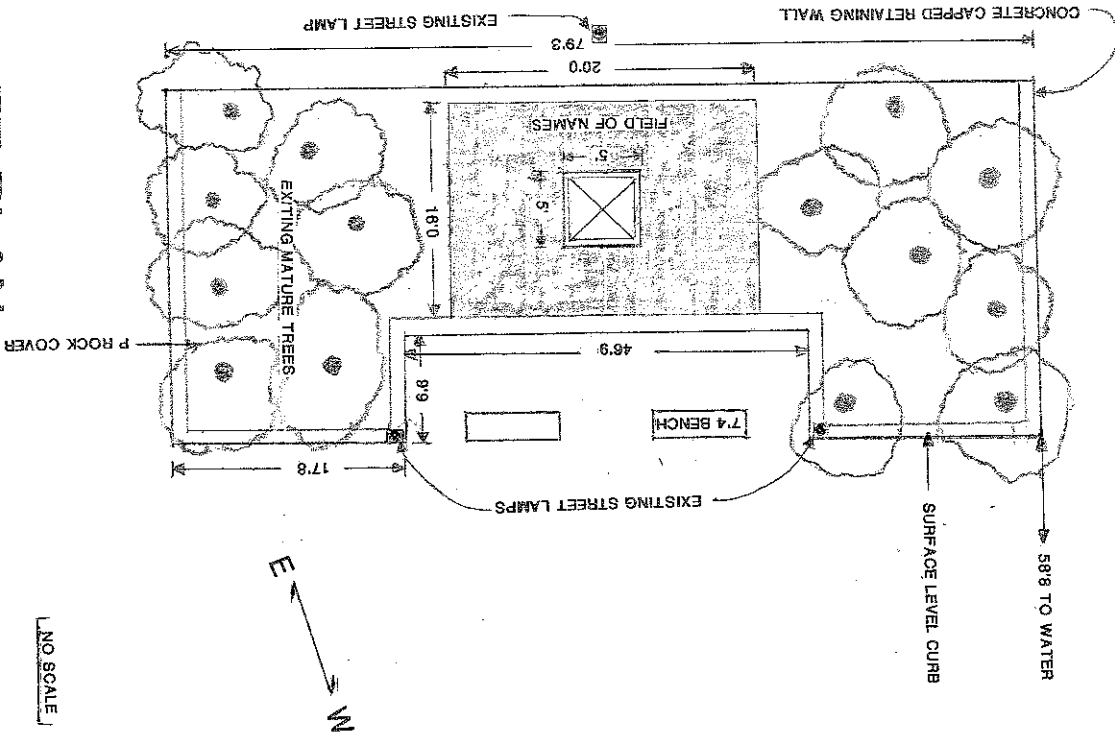

- FIELD OF NAMES:**
  - 16' x 20'
  - Ceramic name blocks
- PEDISTAL:**
  - 10' High by 5' x 5' wide
  - Tapers from 5' at base to 4' top
  - Steel reinforced concrete core
- PEDISTAL EXTERIOR:**
  - Covered in 4 black granite slabs
  - Topped by rough-hewn coral slab
  - Coral slab measures 4.5' x 4.5' x 7"
- STATUE CONSTRUCTION:**
  - 3-D Digital scan
  - Forged bronze
  - Aged patina
- PEDISTAL PLAQUE INSERTS:**
  - 1 plaque per side
  - 1513 map
  - 1521 map
  - Keys & Tortugas
  - Ponce the explorer
  - Made of tile
  - Hand color & crafted
- TOTAL STATUE HEIGHT:**
  - 15'11" high
- SCULPTURE ART:**
  - Exact reproduction of sculpture in Puerto Rico (1832) and St. Augustine (1928)

# FRONT ELEVATION (WATER VIEW)

