

Attachment: Exhibit A – USF OCMS Smathers Beach Layout and Description

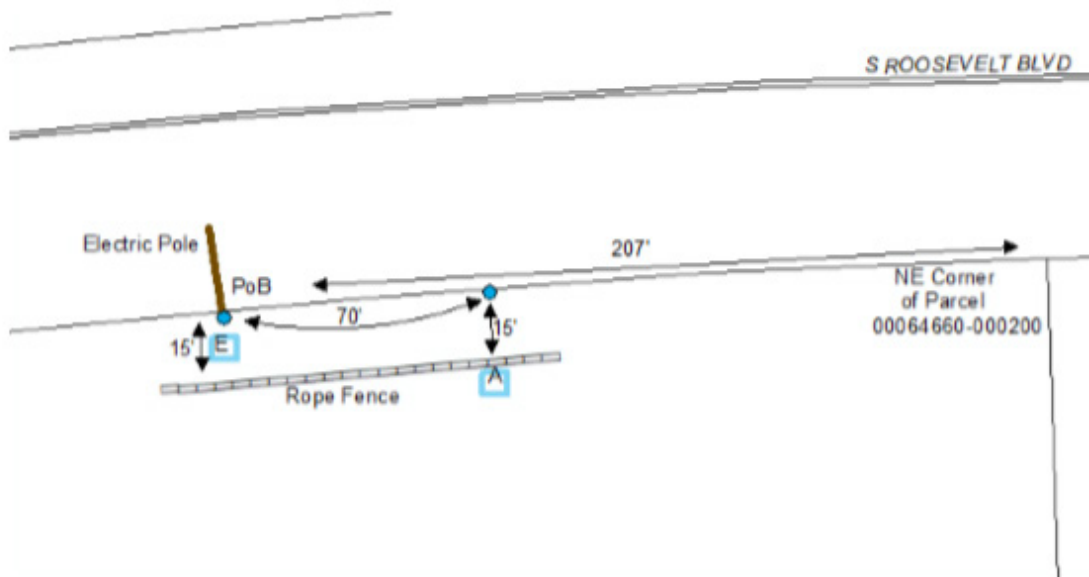

DESCRIPTION OF AREA FOR ANTENNA PLACEMENT ON SMATHERS BEACH

Two areas of land located on the eastern part of Smathers Beach within parcel # 00064660-000200. Beginning at the NE corner of said parcel, continue 207' westerly along and parallel to S Roosevelt Blvd, near a concrete utility pole (N1 7R) with a Latitude: 24.55248 and Longitude: -81.76663, being the Point of Beginning. At said point thence S a distance less than 15' shall be an area of 6' x 6' to be utilized for Electric Equipment, labeled "E" in diagram. Also, easterly from the point of beginning parallel to South Roosevelt Blvd 70' to a point, then from said point South a distance of 15' just across a rope fence. Immediately adjacent to this location shall be an area 6' x 6' for the installation of an antenna, labeled "A" in the diagram.



Prepared by GISKW

7/27/2021