

**Previous Submitted Plans
That Were Postponed on March 28, 2012**

greenmount silk
HC-3
BENJAMIN MOORE®
COLOR PREVIEW®

As color samples are affected by age, light, heat and mechanical coating processes, this sample may vary slightly in color or in finish from the actual paint.

© 2006 Benjamin

LIGHTER TAN ABOVE BAND

- WINDOWS + DOORS - WHITE
- ALL TRIM WHITE
- GALV. METAL COLUMNS, BRACKETS + DOWNSPOUTS

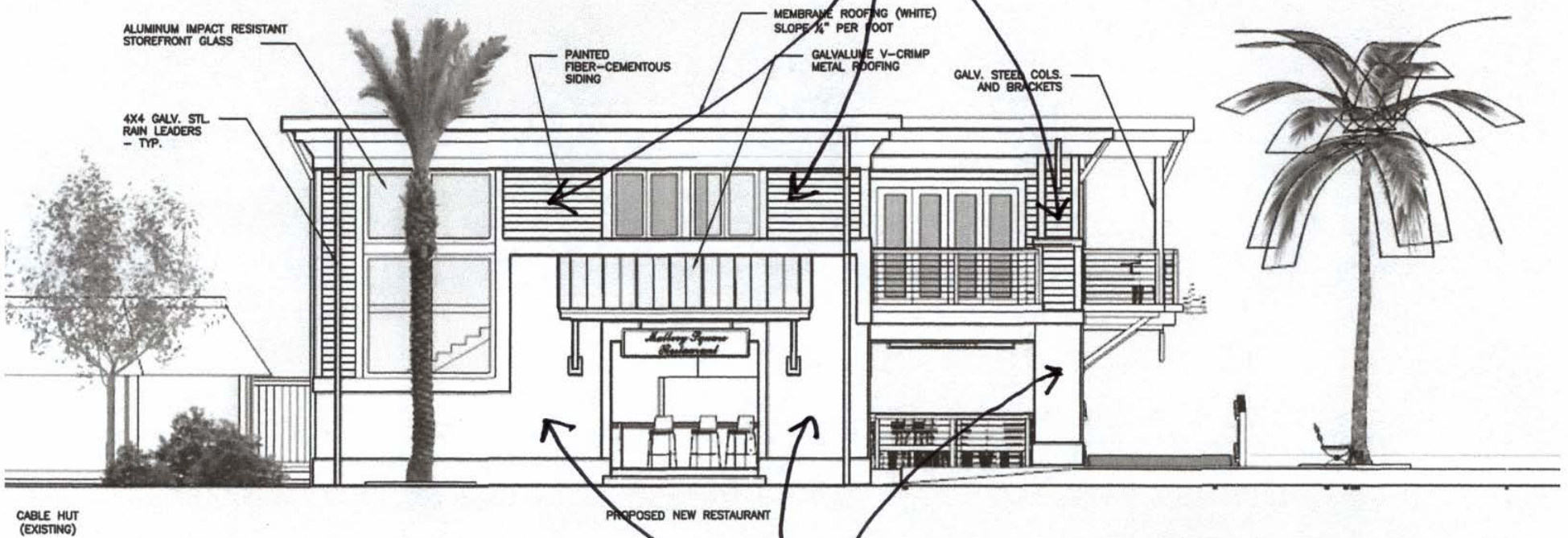

DARKER TAN BELOW BAND

MALLORY SQUARE
RESTAURANT COLORS

dunmore cream
HC-29

BENJAMIN MOORE®
COLOR PREVIEW®

As color samples are affected by age, light, heat and mechanical coating processes, this sample may vary slightly in color or in finish from the actual paint.

© 2006 Benjamin Mo

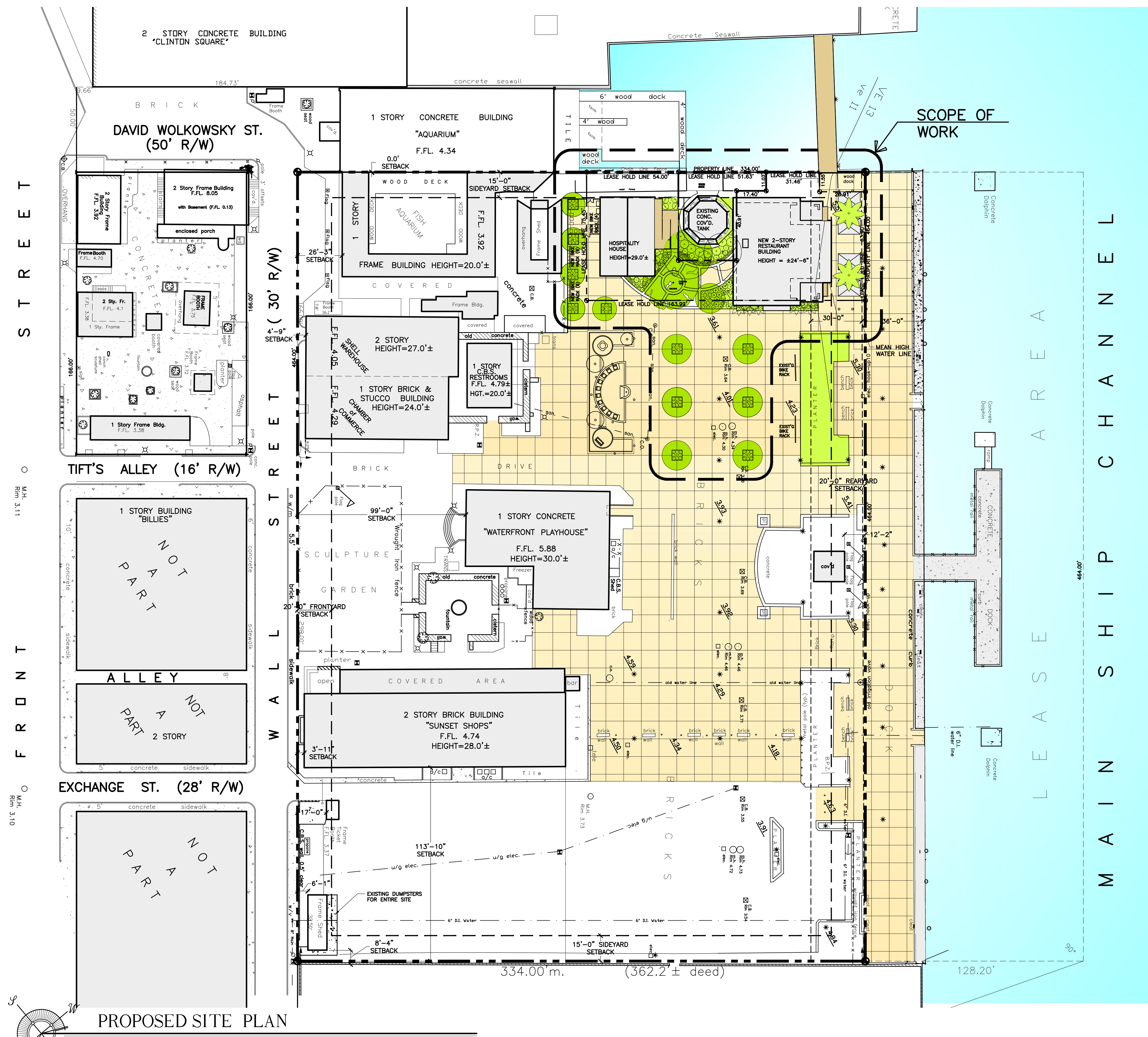

PROPOSED SITE PLAN

ALL SITE INFORMATION OBTAINED FROM SURVEY BY ISLAND SURVEYING INC. ON 1/28/10 SCALE: 1"=30'-0"

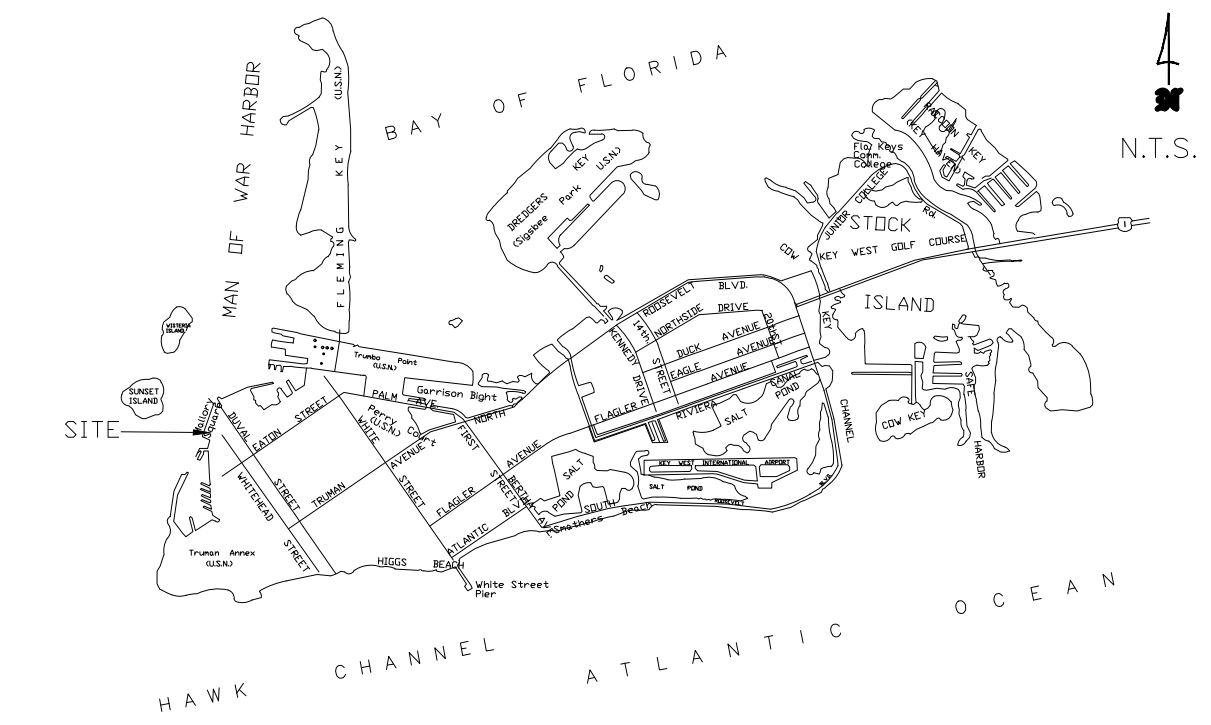

LOCATION MAP
City of Key West & Stock Island

SITE DATA	
SITE AREA:	154,988 S.F. (3.55 ACRES)
LAND USE:	HPS (PUBLIC SERVICES INC. RECREATION & OPEN SPACE)
FLOOD ZONE:	V-13/V-11/V-10, AE +9.0'
SETBACKS:	
FRONT SETBACK:	REQUIRED = 20.0' EXISTING = 4.75' (NOT IN LEASE AREA) PROPOSED = 4.75' (NOT IN LEASE AREA)
SIDE SETBACK:	REQUIRED = 15.0' EXISTING = 9.0' (IN LEASE AREA) PROPOSED = 15.0' (IN LEASE AREA)
REAR SETBACK:	REQUIRED = 20.0' EXISTING = 20.16' (IN LEASE AREA) PROPOSED = 20.16' (IN LEASE AREA)
COASTAL CONST. CONTROL LINE:	REQUIRED = 30.0' EXISTING = 25.0' PROPOSED = 18.16'
FAR:	ALLOWABLE: 1.0 MAX. (154,988 S.F.) EXISTING: 0.25 (38,795 S.F.) PROPOSED: 0.27 (42,210 S.F.)
HEIGHT:	ALLOWABLE: 25.0' EXISTING: 28.66' (HOSPITALITY HOUSE) PROPOSED: 24'-6" (NEW RESTAURANT BLDG.)
LOT COVERAGE AREA:	REQUIRED: 61,995 S.F. (40% MAX.) EXISTING: 33,162 S.F. (21.39%) PROPOSED: 35,530 S.F. (22.9%)
IMPERVIOUS AREA:	REQUIRED: 77,494 S.F. (50% MAX.) EXISTING: 140,815 S.F. (90.85%) PROPOSED: 140,780 S.F. (90.83%)
LANDSCAPE AREA:	REQUIRED: 20% EXISTING: 14,173 S.F. (9.14%) PROPOSED: 14,208 S.F. (9.16%)
PARKING:	IN PARKING WAIVER ZONE
CONSUMPTION AREA : PARCEL 2	EXISTING: 3,494.4 S.F. -1,150.4 S.F. (NON CONSUMPTION AREA) 2,344 S.F. (CONSUMPTION AREA) (156 SEATS @ 15 S.F./SEAT)
PROPOSED:	2,344 S.F. (156 SEATS @ 15 S.F./SEAT)
CONSUMPTION AREA : PARCEL 1	EXISTING: 0 S.F. (0 SEATS @ 15 S.F./SEAT)

BUILDING DATA			
EXISTING BUILDING DATA			
1ST. FLOOR ENCLOSED	1,150 S.F.	1ST. FLOOR COVERED	380 S.F.
		1ST. FLOOR WOOD DECK AREA	985 S.F.
TOTAL EXISTING ENCLOSED	1,150 S.F.	TOTAL EXISTING COVERED	1,365 S.F.
PROPOSED BUILDING DATA			
1ST. FLOOR ENCLOSED	2,842 S.F.	1ST. FLOOR COVERED	462 S.F.
2ND. FLOOR ENCLOSED	1,891 S.F.	2ND. FLOOR COVERED	735 S.F.
TOTAL PROPOSED ENCLOSED	4,733 S.F.	TOTAL PROPOSED COVERED	1,197 S.F.

WILLIAM P. HORN
ARCHITECT, P.A.

915 EATON ST.
KEY WEST,
FLORIDA
33040

TEL (305) 296-8302
FAX (305) 296-1033

LICENSE NO.
AA 0003040



PAUL R. SEMMES, P.E.
P.E. #44137
830 CRANE BOULEVARD
SUGARLOAF KEY, FLORIDA
(305) 294-9993
C.A. #28984

MALLORY SQUARE RESTAURANT
MALLORY DOCK
KEY WEST, FLORIDA.

SEAL

DATE
06-03-10
08-09-10 HARC
08-31-10 HARC REV.
10-01-10 DRC
11-05-10 PL. BD.
03-15-12 HARC.

REVISIONS
03-11-11 HARC REV. & PL. BD. REV.
05-09-11 HARC REV.
05-20-11 PL. BD. REV.

DRAWN BY
EMA

PROJECT NUMBER
1006

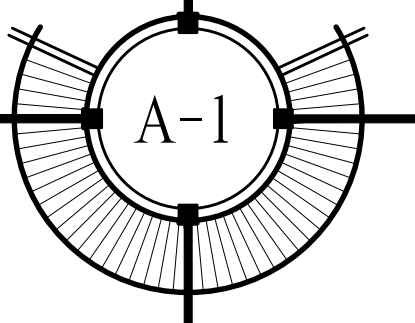

1 STORY CONCRETE BUILDING "AQUARIUM" F.F.L. 4.34



PROPOSED SITE PLAN

ALL SITE INFORMATION OBTAINED FROM SURVEY BY ISLAND SURVEYING, INC. ON 1/28/10

SCALE: 1/8"=1'-0"

WILLIAM P. HORN
ARCHITECT, P.A.

915 EATON ST.
KEY WEST,
FLORIDA
33040

TEL (305) 296-8302
FAX (305) 296-1033

LICENSE NO.
AA 0003040

SeaTech inc.
PAUL R. SEMMES, P.E.
P.E. #44137
830 CRANE BOULEVARD
SUGARLOAF KEY, FLORIDA
(305) 294-9993
C.A. #28984

MALLORY SQUARE RESTAURANT
MALLORY DOCK
KEY WEST, FLORIDA.

SEAL

DATE
06-03-10
08-09-10 HARC
08-31-10 HARC REV.
10-01-10 DRC
11-05-10 PL. BD.
03-15-12 HARC.

REVISIONS
03-11-11 HARC REV. & PL. BD. REV.
05-09-11 HARC REV.
05-20-11 PL. BD. REV.

DRAWN BY
EMA

PROJECT NUMBER
1006

MALLORY SQUARE RESTAURANT
MALLORY DOCK
KEY WEST, FLORIDA

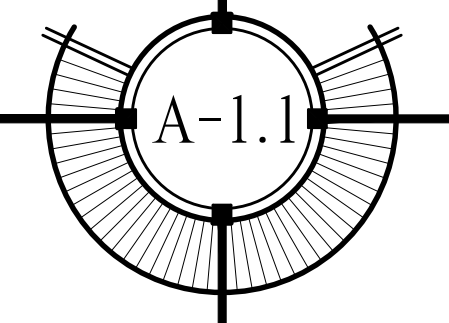

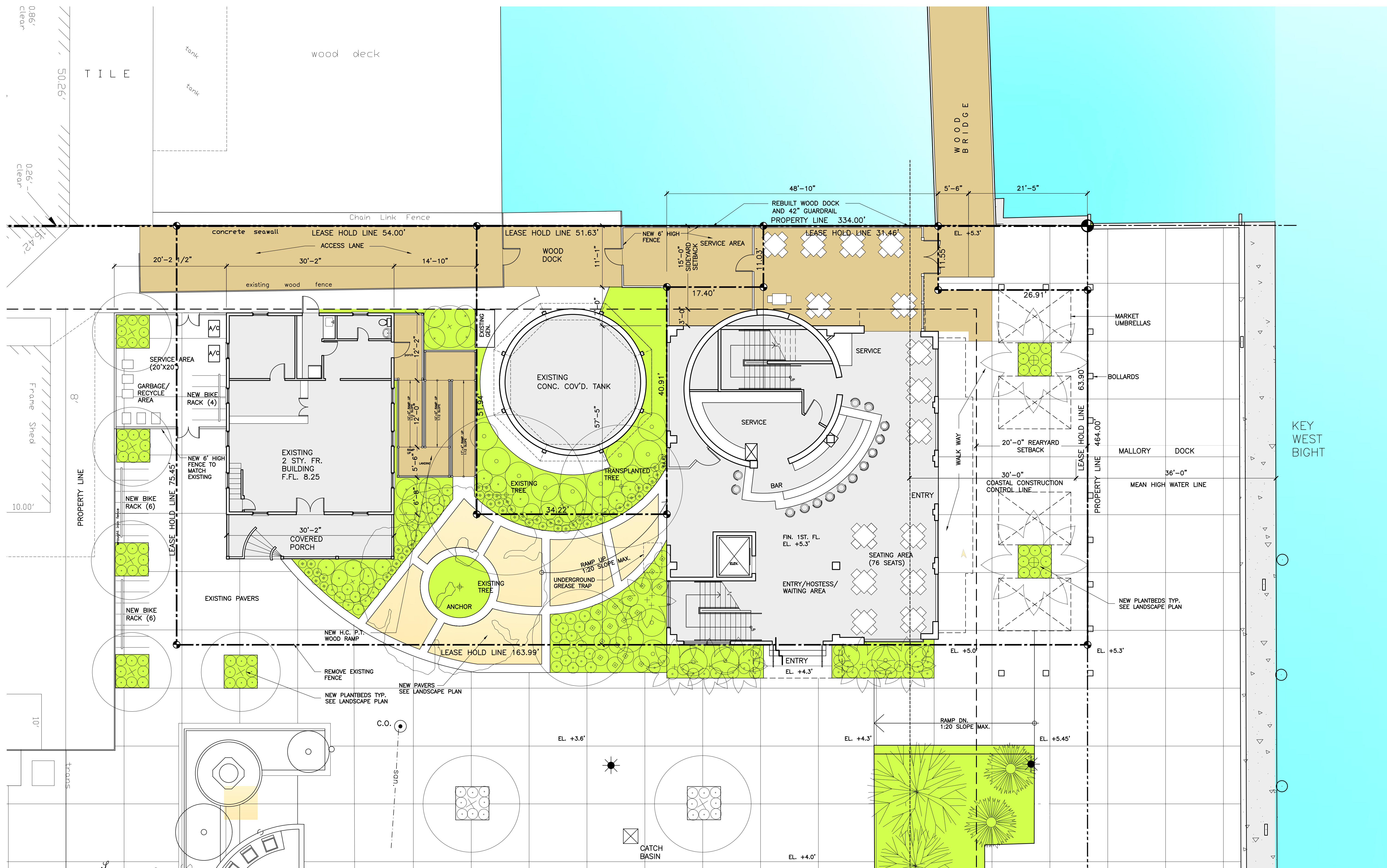

PROPOSED FIRST FLOOR PLAN

SCALE: 1/8"=1'-0"

MALLORY SQUARE RESTAURANT
MALLORY DOCK
KEY WEST, FLORIDA

WILLIAM P. HORN
ARCHITECT, P.A.

915 EATON ST.
KEY WEST,
FLORIDA
33040

TEL. (305) 296-8302
FAX (305) 296-1033

LICENSE NO.
AA 0003040



PAUL R. SEMMES, P.E.
P.E. #44137

830 CRANE BOULEVARD
SUGARLOAF KEY, FLORIDA
(305) 294-9993
C.A. #28984

MALLORY SQUARE
RESTAURANT
MALLORY DOCK
KEY WEST, FLORIDA.

SEAL

DATE

06-03-10
08-09-10 HARC
08-31-10 HARC REV.
10-01-10 DRC
11-05-10 PL. BD.
03-15-12 HARC.

REVISIONS

03-11-11 HARC REV.
& PL. BD. REV.
05-09-11 HARC REV.
05-20-11 PL. BD. REV.

DRAWN BY

EMA

PROJECT
NUMBER

1006

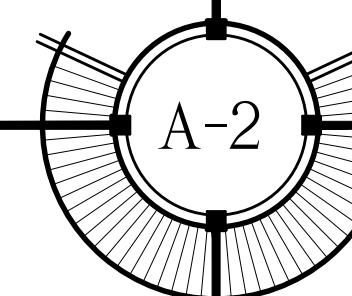

1 STORY
CONCRETE
BUILDING
"QUARIUM"
F.L. 4.34

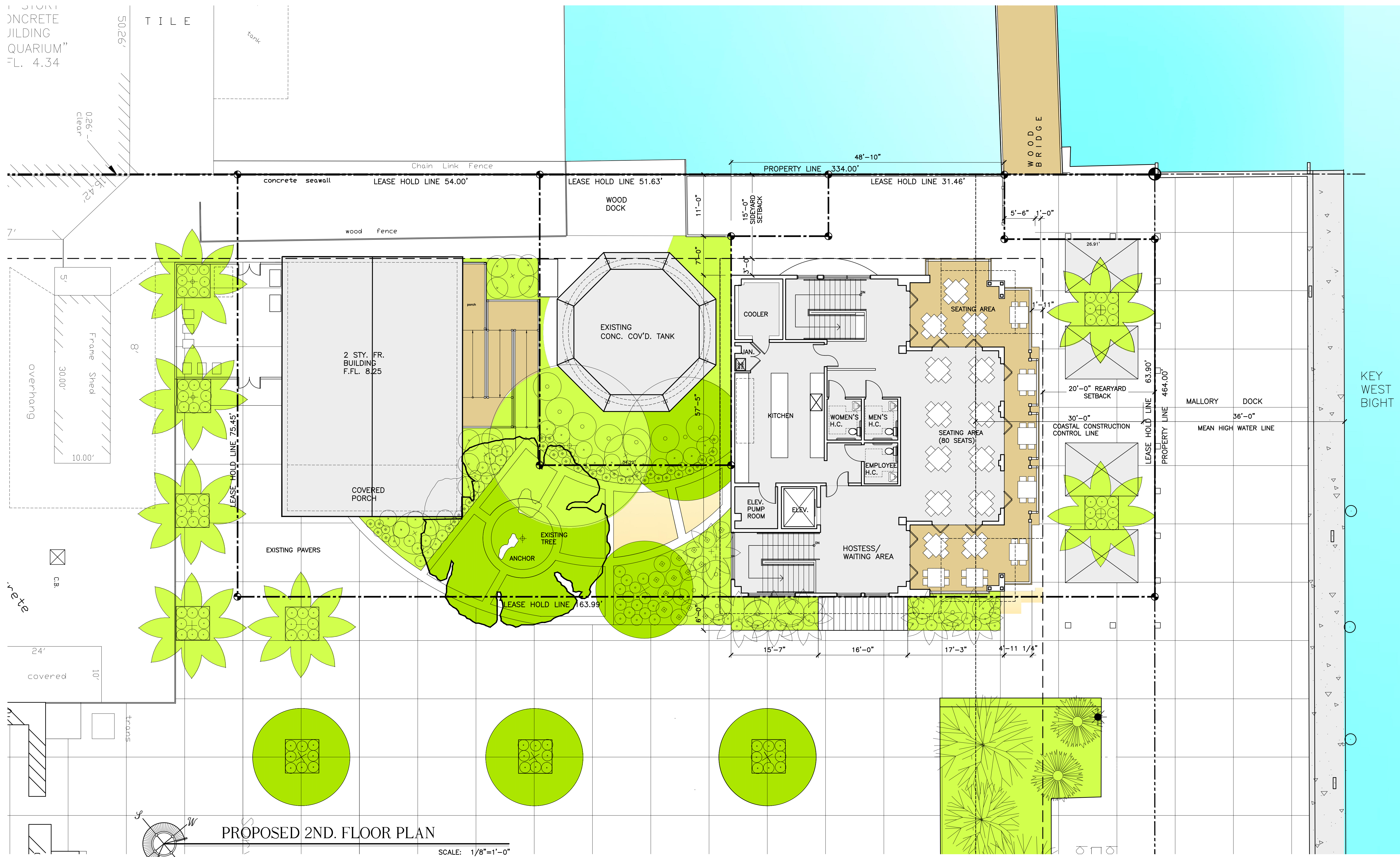

PROPOSED 2ND. FLOOR PLAN

SCALE: 1/8"=1'-0"

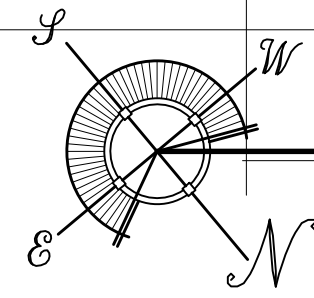

WILLIAM P. HORN
ARCHITECT, P.A.

915 EATON ST.
KEY WEST,
FLORIDA
33040

TEL. (305) 296-8302
FAX (305) 296-1033

LICENSE NO.
AA 0003040



PAUL R. SEMMES, P.E.
P.E. #44137

830 CRANE BOULEVARD
SUGARLOAF KEY, FLORIDA
(305) 294-9993
C.A. #28984

MALLORY
SQUARE
RESTAURANT

MALLORY DOCK
KEY WEST, FLORIDA.

SEAL

DATE
06-03-10
08-09-10 HARC
08-31-10 HARC REV.
10-01-10 DRC
11-05-10 PL. BD.
03-15-12 HARC.

REVISIONS
03-11-11 HARC REV.
& PL. BD. REV.
05-09-11 HARC REV.
05-20-11 PL. BD. REV.

DRAWN BY
EMA

PROJECT
NUMBER
1006

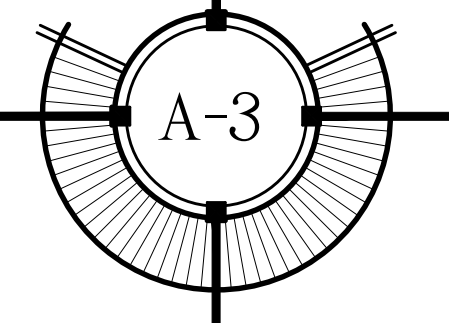

MALLORY SQUARE RESTAURANT
MALLORY DOCK
KEY WEST, FLORIDA

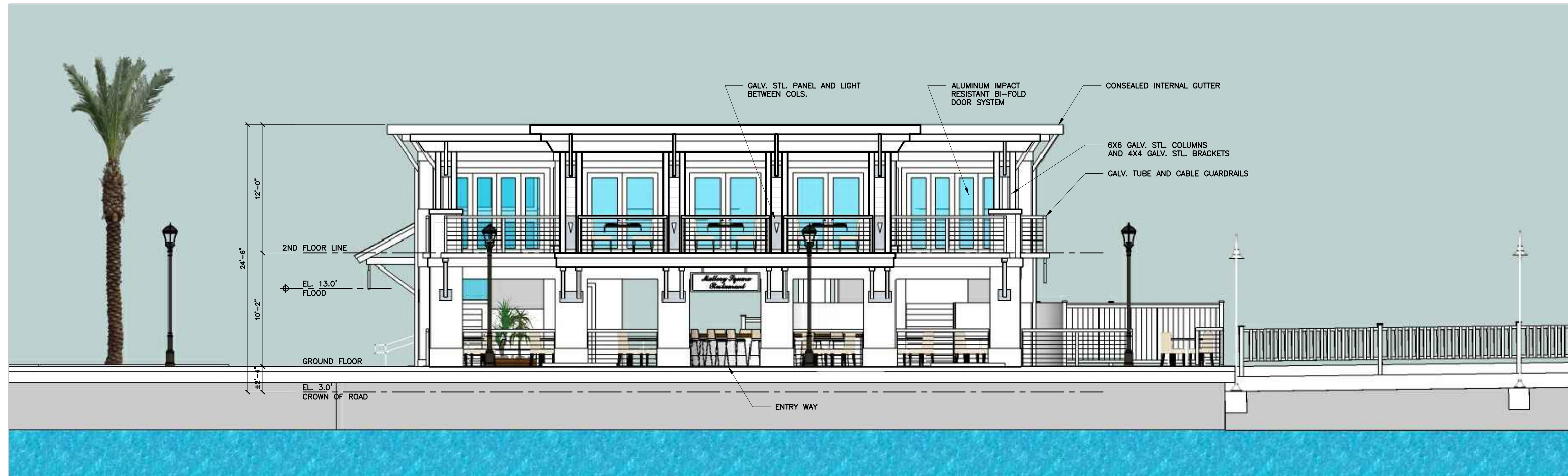

1 PROPOSED WEST ELEVATION
A-4 SCALE: 3/16"=1'-0"



2 PROPOSED NORTH ELEVATION
A-4 SCALE: 3/16"=1'-0"

WILLIAM P. HORN
ARCHITECT, P.A.

915 EATON ST.
KEY WEST,
FLORIDA
33040

TEL. (305) 296-8302
FAX (305) 296-1033

LICENSE NO.
AA 0003040

SeaTech inc.

PAUL R. SEMMES, P.E.
P.E. #44137

830 CRANE BOULEVARD
SUGARLOAF KEY, FLORIDA
(305) 294-9993
C.A. #28984

MALLERY SQUARE
RESTAURANT

MALLERY DOCK
KEY WEST, FLORIDA.

SEAL

DATE
06-03-10
08-09-10 HARC
08-31-10 HARC REV.
10-01-10 DRC
11-05-10 PL. BD.
03-15-12 HARC.

REVISIONS
03-11-11 HARC REV.
& PL. BD. REV.
05-09-11 HARC REV.
05-20-11 PL. BD. REV.

DRAWN BY
EMA

PROJECT
NUMBER
1006

MALLERY SQUARE RESTAURANT
MALLERY DOCK
KEY WEST, FLORIDA

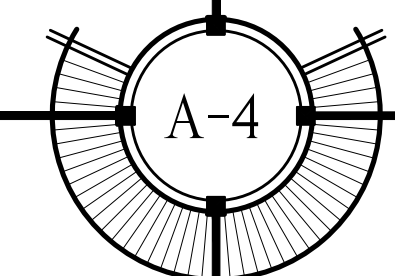



1 PROPOSED EAST ELEVATION
 A-5 SCALE: 3/16"=1'-0"

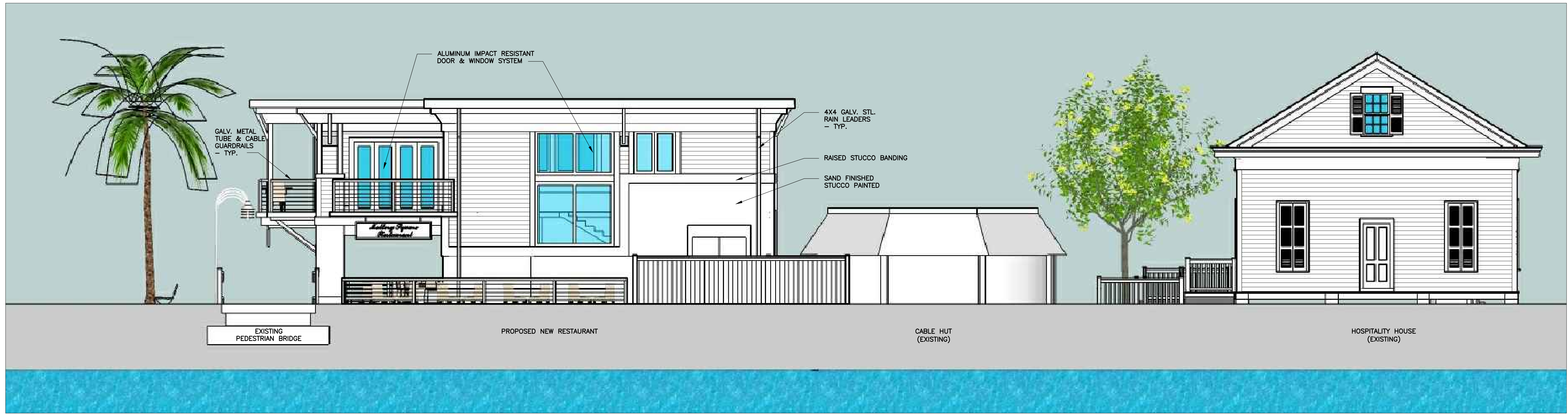

2 PROPOSED SOUTH ELEVATION
 A-5 SCALE: 3/16"=1'-0"

WILLIAM P. HORN
 ARCHITECT, P.A.

915 EATON ST.
 KEY WEST,
 FLORIDA
 33040

TEL. (305) 296-8302
 FAX (305) 296-1033

LICENSE NO.
 AA 0003040



PAUL R. SEMMES, P.E.
 P.E. #44137

830 CRANE BOULEVARD
 SUGARLOAF KEY, FLORIDA
 (305) 294-9993
 C.A. #28984

MALLORY
 SQUARE
 RESTAURANT

MALLORY DOCK
 KEY WEST, FLORIDA.

SEAL _____

DATE
 06-03-10
 08-09-10 HARC
 08-31-10 HARC REV.
 10-01-10 DRC
 11-05-10 PL. BD.
 03-15-12 HARC.

REVISIONS
 03-11-11 HARC REV.
 & PL. BD. REV.
 05-09-11 HARC REV.
 05-20-11 PL. BD. REV.

DRAWN BY
 EMA

PROJECT
 NUMBER
 1006

MALLORY SQUARE RESTAURANT
 MALLORY DOCK
 KEY WEST, FLORIDA

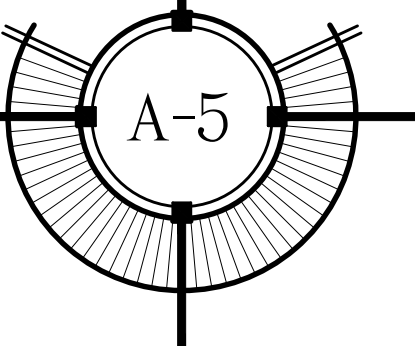



VIEW - 1



VIEW - 2

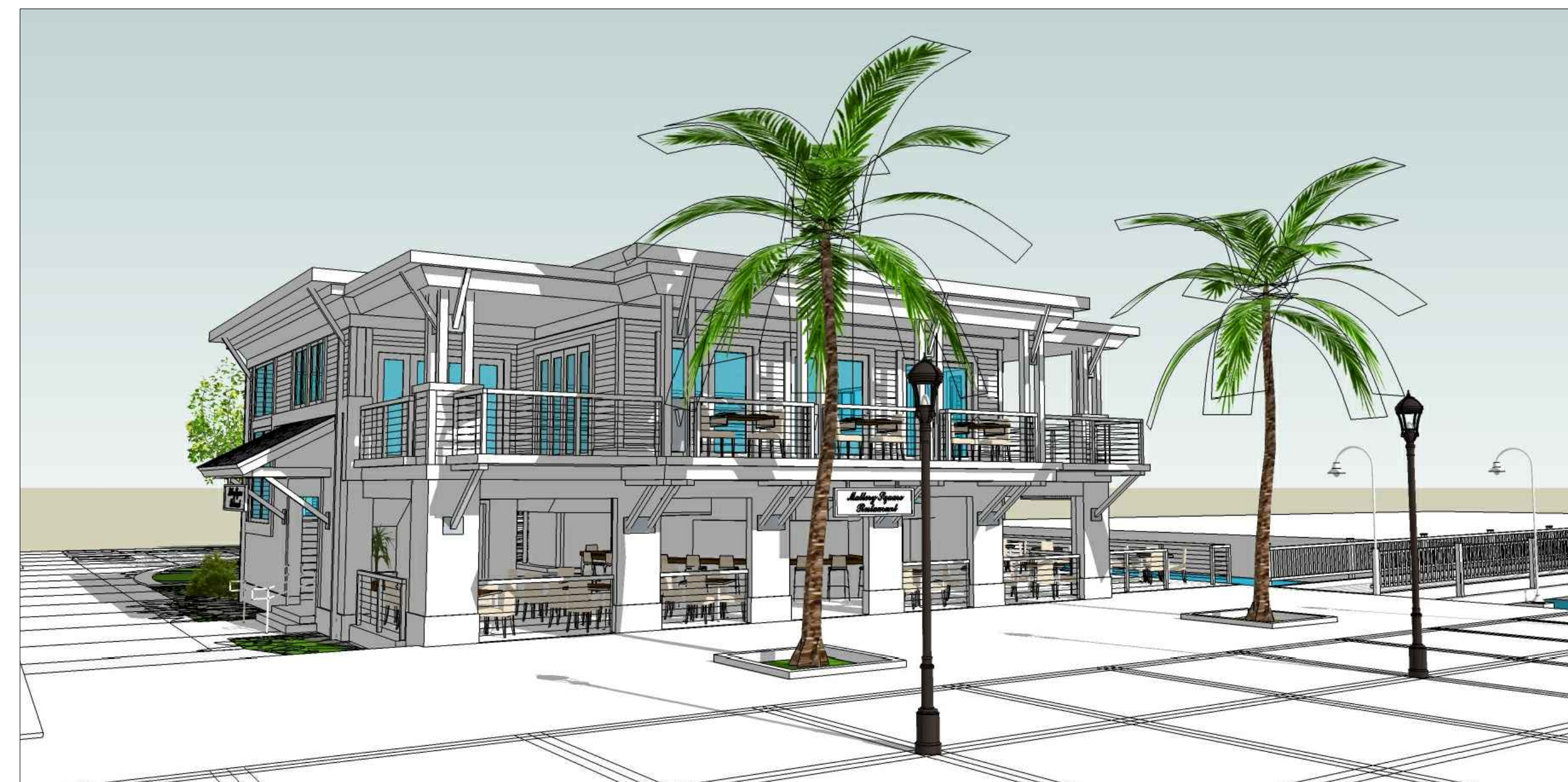

VIEW - 3

WILLIAM P. HORN
ARCHITECT, P.A.

915 EATON ST.
KEY WEST,
FLORIDA
33040

TEL. (305) 296-8302
FAX (305) 296-1033

LICENSE NO.
AA 0003040

Seatech inc.

PAUL R. SEMMES, P.E.
P.E. #44137

830 CRANE BOULEVARD
SUGARLOAF KEY, FLORIDA
(305) 294-9993
C.A. #28984

MALLORY
SQUARE
RESTAURANT

MALLORY DOCK
KEY WEST, FLORIDA.

SEAL

DATE

06-03-10
08-09-10 HARC
08-31-10 HARC REV.
10-01-10 DRC
11-05-10 PL. BD.
03-15-12 HARC.

REVISIONS

03-11-11 HARC REV.
& PL. BD. REV.
05-09-11 HARC REV.
05-20-11 PL. BD. REV.

DRAWN BY

EMA

PROJECT
NUMBER

1006

MALLORY SQUARE RESTAURANT
MALLORY DOCK
KEY WEST, FLORIDA

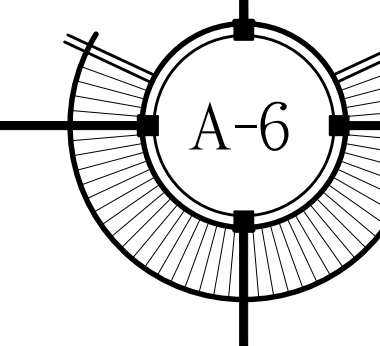

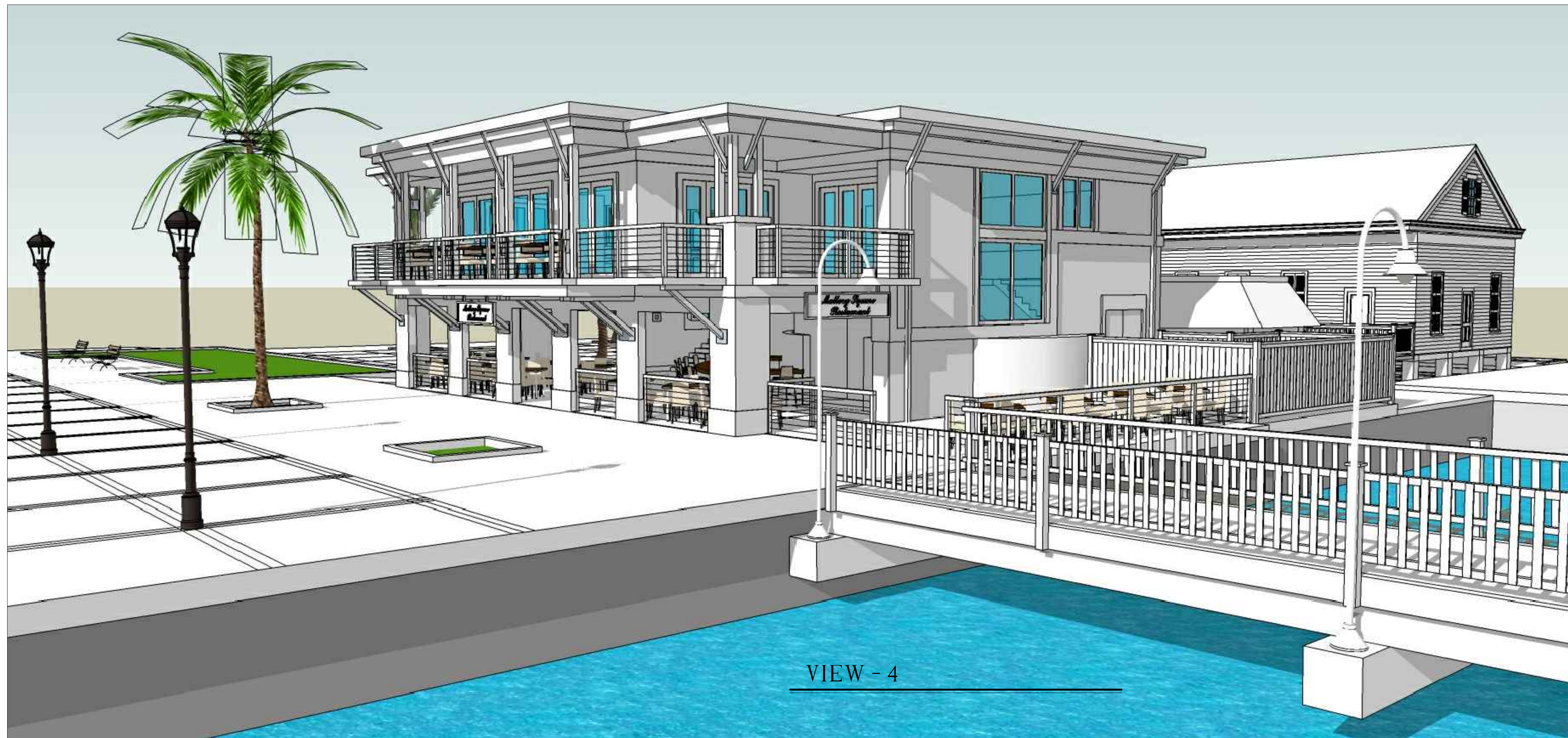

VIEW - 4



VIEW - 5



VIEW - 6

WILLIAM P. HORN
ARCHITECT, P.A.

915 EATON ST.
KEY WEST,
FLORIDA
33040

TEL. (305) 296-8302
FAX (305) 296-1033

LICENSE NO.
AA 0003040

Seatech inc.

PAUL R. SEMMES, P.E.
P.E. #44137

830 CRANE BOULEVARD
SUGARLOAF KEY, FLORIDA
(305) 294-9993
C.A. #28984

MALLORY
SQUARE
RESTAURANT

MALLORY DOCK
KEY WEST, FLORIDA.

SEAL _____

DATE

06-03-10
08-09-10 HARC
08-31-10 HARC REV.
10-01-10 DRC
11-05-10 PL. BD.
03-15-12 HARC.

REVISIONS

03-11-11 HARC REV.
& PL. BD. REV.
05-09-11 HARC REV.
05-20-11 PL. BD. REV.

DRAWN BY

EMA

PROJECT
NUMBER

1006

MALLORY SQUARE RESTAURANT
MALLORY DOCK
KEY WEST, FLORIDA

