

Architecture • Engineering • Planning  
Interior Design • Landscape Architecture  
2601 South Bayshore Drive  
Suite 1000  
Miami, Florida 33133  
(305) 859-2050  
Fax (305) 860-3700

PREPARED FOR/OWNER:  
CITY OF KEY WEST, FL  
P. O. BOX 1409  
3140 FLAGLER AVENUE  
KEY WEST, FL 33041



PROJECT NAME:  
**TRUMAN WATERFRONT PARK AMPHITHEATER**

PROJECT LOCATION/ADDRESS:  
TRUMAN WATERFRONT PARK

SUB-CONSULTANT INFORMATION:  
**PEREZ ENGINEERING & DEVELOPMENT, INC.**

Certificate of Authorization No. 8579

1010 Kennedy Drive  
Suite 201  
Key West, Florida 33040  
(305) 293-9440  
Fax (305) 296-0243

PROFESSIONAL SEAL:

ALLEN E. PEREZ, P.E.  
FLORIDA 51468

SUBMITTAL DESCRIPTION / MILESTONE:

**PROGRESS REVIEW  
SEPTEMBER 19, 2016**

REVISIONS:

DRAWING SHEET INFORMATION  
BA PROJECT NO.: 15019  
SCALE: 1" = 30'  
DATE:  
DRAWN BY: KJO  
CHECKED BY: RPH

DRAWING TITLE:  
**SITE PLAN**

SHEET NO.  
**C-02**

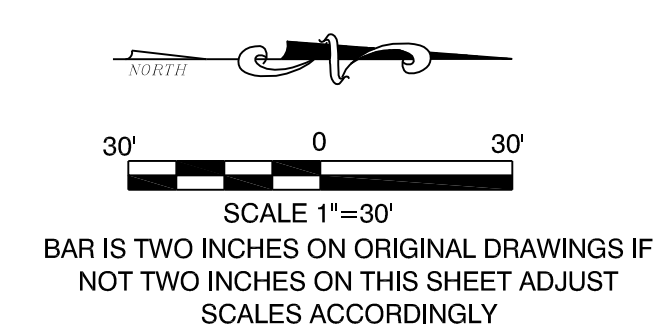
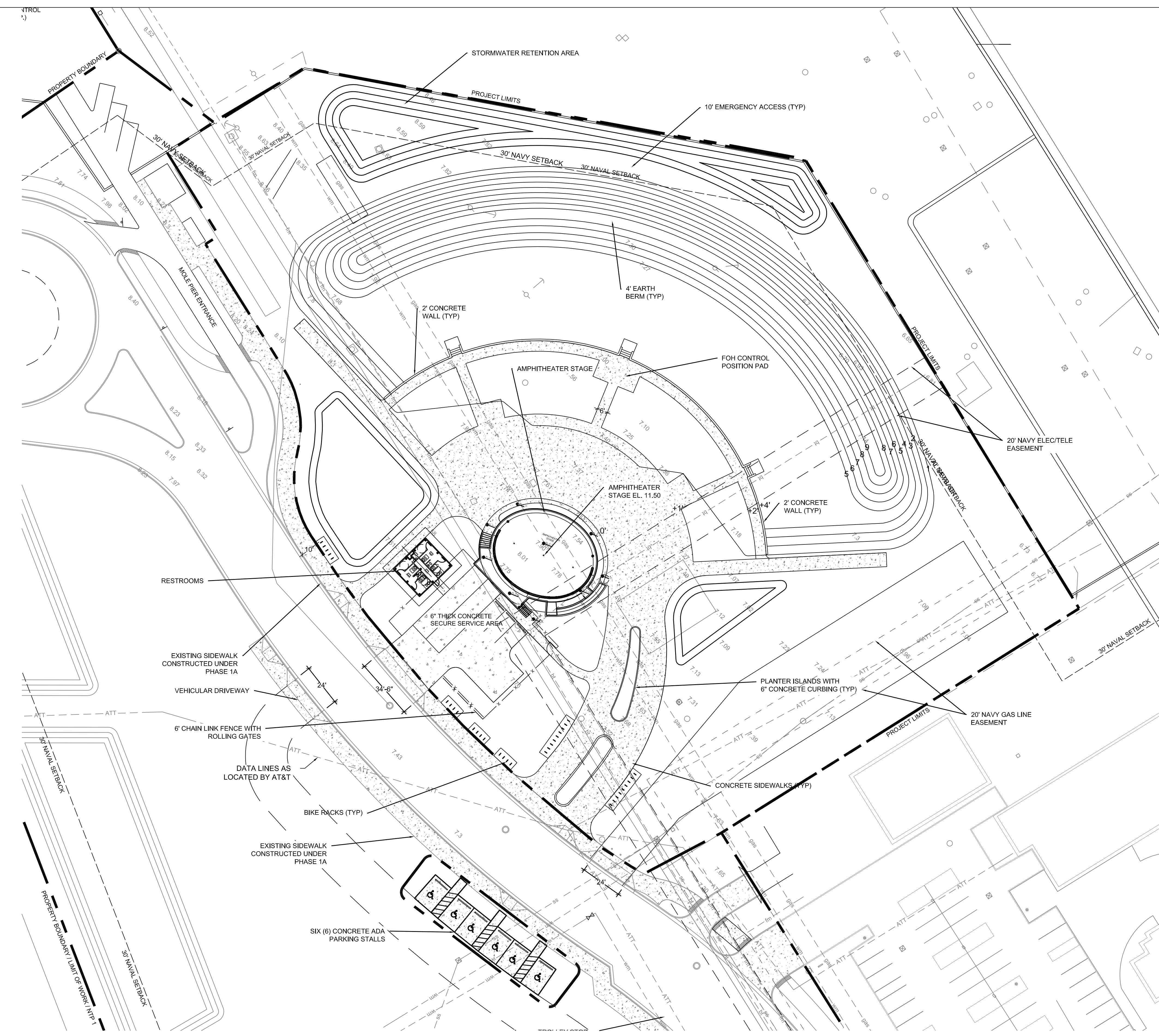

**GENERAL NOTES**

1. THE CONTRACTOR SHALL REVIEW ALL DRAWINGS AND SPECIFICATIONS AND ADVISE THE ENGINEER OF ANY CONFLICTS OF REPRESENTATION BETWEEN DRAWINGS AND/OR SPECIFICATIONS PRIOR TO COMMENCING WITH CONSTRUCTION.
2. THE CONTRACTOR SHALL FIELD-VERIFY EXISTING CONDITIONS PRIOR TO PERFORMING ANY WORK UNDER THIS CONTRACT AND NOTIFY THE ENGINEER IN WRITING OF ANY DIFFERENCES BEFORE COMMENCING WITH ANY CONSTRUCTION.
3. HORIZONTAL COORDINATES ARE BASED ON FLORIDA STATE PLANE COORDINATE SYSTEM. VERTICAL ELEVATIONS ARE BASED ON NGVD 1929 DATUM.
4. THE LOCATIONS, SIZES, AND ELEVATIONS OF EXISTING UTILITIES AS SHOWN ARE APPROXIMATE. THE CONTRACTOR SHALL COORDINATE WITH THE ENGINEER TO OBTAIN ANY AVAILABLE RECORD DRAWINGS AND SHALL DETERMINE THE EXACT LOCATION AND ELEVATION IN THE FIELD. THE CONTRACTOR SHALL ANTICIPATE THAT SCANNING AND EXCAVATION USING LIGHT EQUIPMENT AND HAND METHODS WILL BE NECESSARY IN AREAS NEAR EXISTING UTILITIES AND STRUCTURES TO AVOID DAMAGING THESE FACILITIES. THE CONTRACTOR SHALL CONTACT BELLSOUTH, THE LOCAL TELEPHONE COMPANY AND COMCAST, THE LOCAL CABLE TV PROVIDER TO VERIFY THE LOCATION OF BURIED TELEPHONE AND CABLE TV UTILITIES. NONE HAVE BEEN INDICATED ON THE DRAWINGS. CALL 1-800-432-4770 BEFORE DIGGING OR TRENCHING OPERATIONS BEGIN. CONTRACTOR SHALL ALSO CONTACT KEYS ENERGY TO LOCATE SECONDARY ELECTRIC LINES.
5. THE CONTRACTOR SHALL DETERMINE THE EXACT LOCATION AND ELEVATION IN THE FIELD PRIOR TO INSTALLING ANY NEW WORK THAT CROSSES OR CONNECTS TO EXISTING UTILITY SYSTEMS. LOCATIONS OF NEW UTILITIES SHALL BE ADJUSTED IN A MANNER APPROVED BY THE ENGINEER TO AVOID CONFLICTS. DAMAGES TO UTILITIES RESULTING FROM THE CONTRACTOR'S OPERATIONS SHALL BE REPAIRED BY THE CONTRACTOR AT NO COST TO THE CLIENT.
6. ALL EXCAVATION, TRENCHING, SHEETING, SHORING AND BRACING SHALL BE INSTALLED AS REQUIRED IN ACCORDANCE WITH LOCAL, STATE, AND FEDERAL REGULATIONS, INCLUDING OSHA (29 CFR 1926).
7. ALL ITEMS INDICATED TO BE REMOVED OR DEMOLISHED SHALL BE REVIEWED WITH THE OWNER TO DETERMINE IF THE ITEM IS TO BE PROPERTY OF THE CONTRACTOR. ALL ITEMS SHALL BE REMOVED AND DISPOSED OF IN ACCORDANCE WITH ALL LOCAL, STATE, AND FEDERAL REGULATIONS, UNLESS OTHERWISE NOTED. NO SALVAGE VALUE IS EXPRESSED OR IMPLIED BY THESE CONTRACT DOCUMENTS FOR ANY ITEMS TO BE REMOVED OR DEMOLISHED.
8. THE CONTRACTOR SHALL BE RESPONSIBLE FOR THE SECURITY OF THE CONTRACTOR'S EQUIPMENT, MATERIALS, AND PERSONNEL, AND SHALL PROVIDE ADEQUATE BARRIERS TO PREVENT RISK TO OTHERS FROM THE CONTRACTOR'S ACTIVITIES.
9. WHERE ACTUAL DIMENSIONS AND SIZES ARE PROVIDED IN THE DRAWINGS, THEY SHALL TAKE PRECEDENCE OVER SCALED DIMENSIONS. LARGE SCALE DRAWINGS SHALL TAKE PRECEDENCE OVER SMALL SCALE DRAWINGS.
10. THE CONTRACTOR SHALL SEQUENCE HIS OPERATIONS SUCH THAT ORANGE MESH SAFETY FENCING IS PROVIDED ALONG ALL AREAS BEING TRENCHED AND NO TRENCH IS LEFT OPEN AT THE END OF THE WORK DAY.
11. NO CONNECTIONS FOR THE PURPOSE OF OBTAINING WATER SUPPLY DURING CONSTRUCTION SHALL BE MADE TO ANY FIRE HYDRANT OR BLOW-OFF STRUCTURE WITH OUT FIRST OBTAINING A CONSTRUCTION METER FROM THE FLORIDA KEYS AQUEDUCT AUTHORITY.
12. IF UNSATISFACTORY MATERIAL FOR ADEQUATE BEARING IS ENCOUNTERED AT THE NORMAL SUBGRADE, THE UNSATISFACTORY MATERIAL SHALL BE REMOVED AND REPLACED WITH SUITABLE FOUNDATION STABILIZATION MATERIAL AS SPECIFIED. REMOVE SOILS AND OTHER MATERIALS THAT ARE NOT SUITABLE MATERIALS FOR TRENCH BOTTOM TO SIX INCHES UNDER PIPE, MINIMUM.  
  
REMOVE WET, YIELDING, OR MUCKY SOILS. REMOVE THE FOLLOWING SOILS:  
a. TYPE CH AND TYPE MH CLASS IV SOILS.  
b. ALL CLASS V SOILS.  
  
REMOVE ORGANIC MATERIAL INCLUDING ROOTS, MULCH, OR OTHER VEGETABLE MATTER, WHICH IN THE OPINION OF THE ENGINEER, WILL RESULT IN UNSATISFACTORY FOUNDATION CONDITIONS.  
  
REMOVE SOILS CONTAINING COBBLES, BOULDERS OR STONES LARGER THAN ONE AND ONE-HALF INCHES (1-1/2") IN DIAMETER.  
  
REMOVE LEDGE ROCK AND HARDPAN. REMOVE ROCK AND HARDPAN TO PROVIDE BEDDING WIDTH 24 INCHES WIDER THAN PIPE.  
  
REMOVE SOILS CONTAINING RUBBISH, TRASH, OR OTHER FOREIGN MATERIALS.
13. IN GENERAL, EXISTING STRUCTURES AND UTILITIES ARE NOTED AS EXISTING AND/OR SHOWN IN LIGHT LINE WEIGHT. NEW CONSTRUCTION IS SHOWN IN HEAVY LINE WEIGHT.
14. ALL FIELD LAYOUT AND SURVEYING FOR CONSTRUCTION OF THIS PROJECT SHALL BE PROVIDED BY THE CONTRACTOR AT HIS EXPENSE, UNDER THE DIRECTION OF A FLORIDA LICENSED PROFESSIONAL LAND SURVEYOR.

**ENVIRONMENTAL LAND USE CONTROLS NOTE:**  
PRIOR TO ANY AND ALL CONSTRUCTION ACTIVITIES, THE CONTRACTOR IS RESPONSIBLE FOR VERIFYING IF LOCATION OF CONSTRUCTION ACTIVITIES ARE SUBJECT TO ENVIRONMENTAL LAND USE CONTROLS (LUC). ANY AND ALL ENCOUNTERED CONTAMINATED SOIL AND OR GROUNDWATER SHALL BE HANDLED PER THE "SOIL AND GROUND WATER MANAGEMENT PLAN", DATED FEBRUARY 13, 2015 INCLUDED IN THE PROJECT MANUAL. CONTRACTOR SHALL VERIFY THAT LUC CONSTRUCTION PERMIT HAS BEEN FILED AND APPROVED FOR THIS WORK.

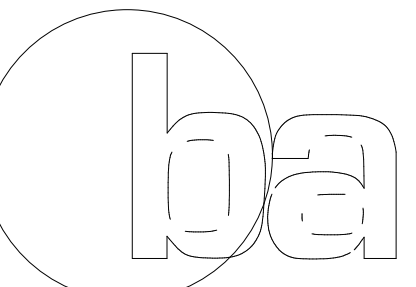

**BERMELLO AJAMIL & PARTNERS INC**

Architecture • Engineering • Planning  
Interior Design • Landscape Architecture  
2601 South Baysshore Drive  
Suite 1000  
Miami, Florida 33133  
(305) 859-2050  
Fax (305) 860-3700

PREPARED FOR/OWNER:

CITY OF KEY WEST, FL  
P. O. BOX 1409  
3140 FLAGLER AVENUE  
KEY WEST, FL 33041



PROJECT NAME:

**TRUMAN WATERFRONT PARK AMPHITHEATER**

PROJECT LOCATION/ADDRESS:  
**TRUMAN WATERFRONT PARK**

SUB-CONSULTANT INFORMATION:

PROFESSIONAL SEAL:

SUBMITTAL DESCRIPTION / MILESTONE:

**PROGRESS REVIEW**  
September 19, 2016

REVISIONS:

DRAWING SHEET INFORMATION

BA PROJECT NO.: 15086  
SCALE: 1/8" = 1'-0"  
DATE:

DRAWING TITLE:

**AMPHITHEATER ELEVATIONS AND SECTIONS**  
SHEET NO.

**A102**

9/19/2016 11:57:04 AM

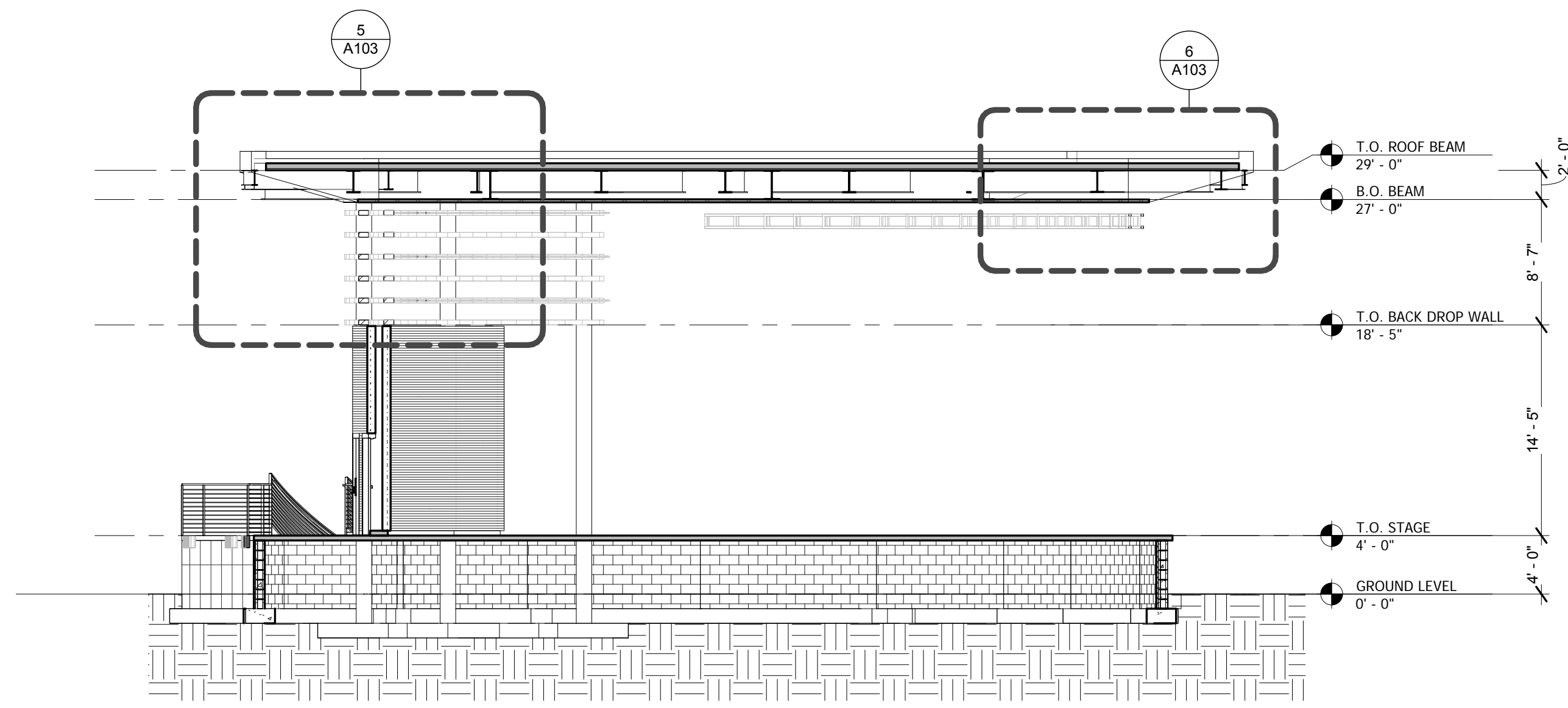

**5 BUILDING SECTION**  
A102 1/8" = 1'-0"

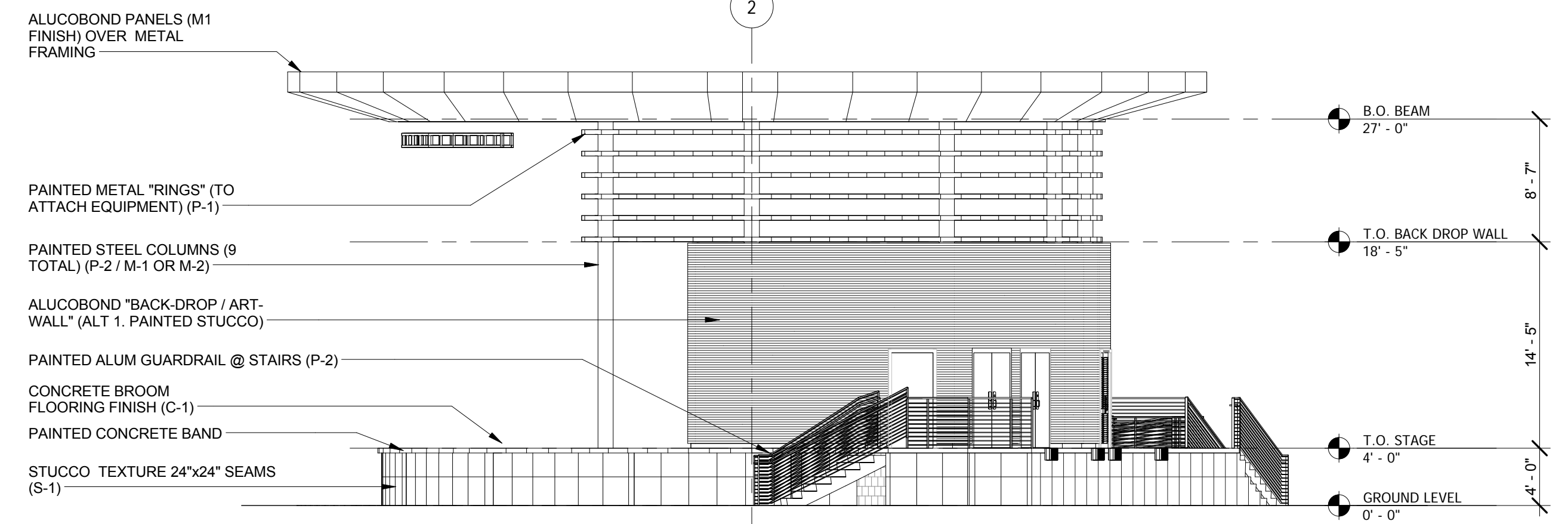

**4 BUILDING ELEVATION**  
A102 1/8" = 1'-0"

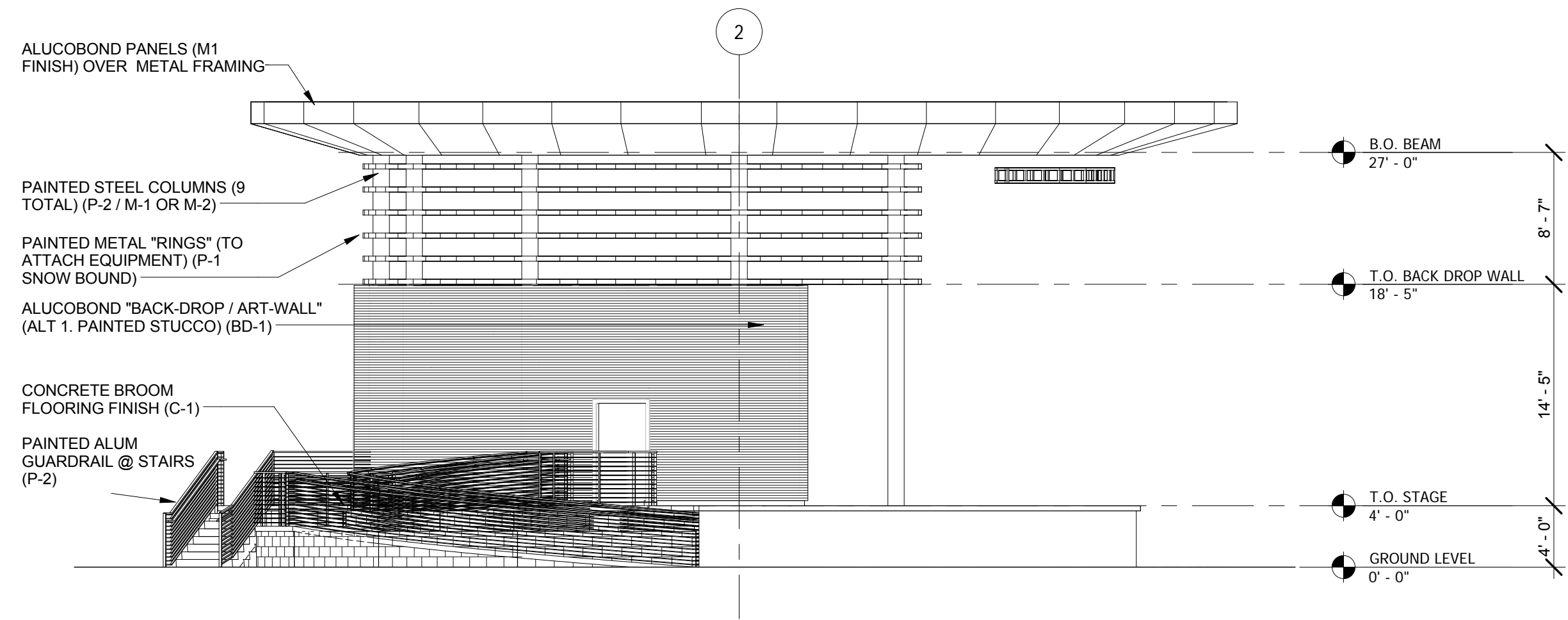

**3 BUILDING ELEVATION**  
A102 1/8" = 1'-0"

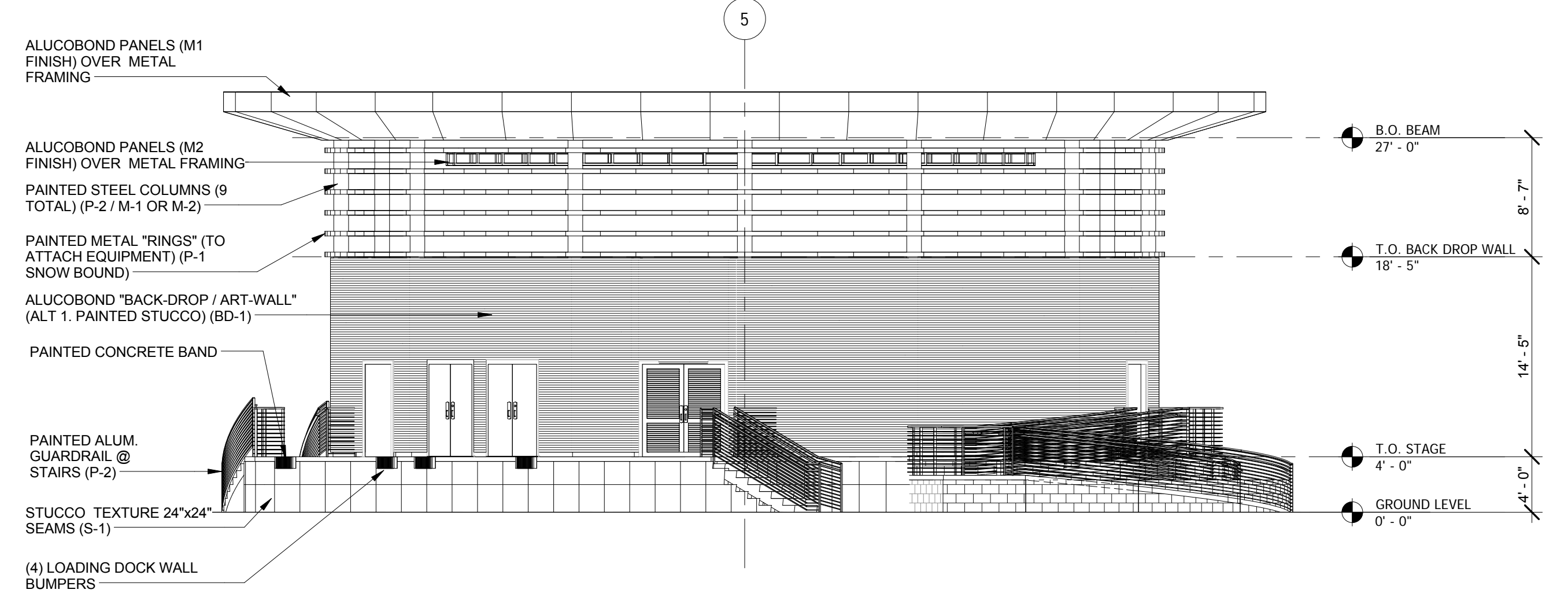

**2 BUILDING ELEVATION**  
A102 1/8" = 1'-0"

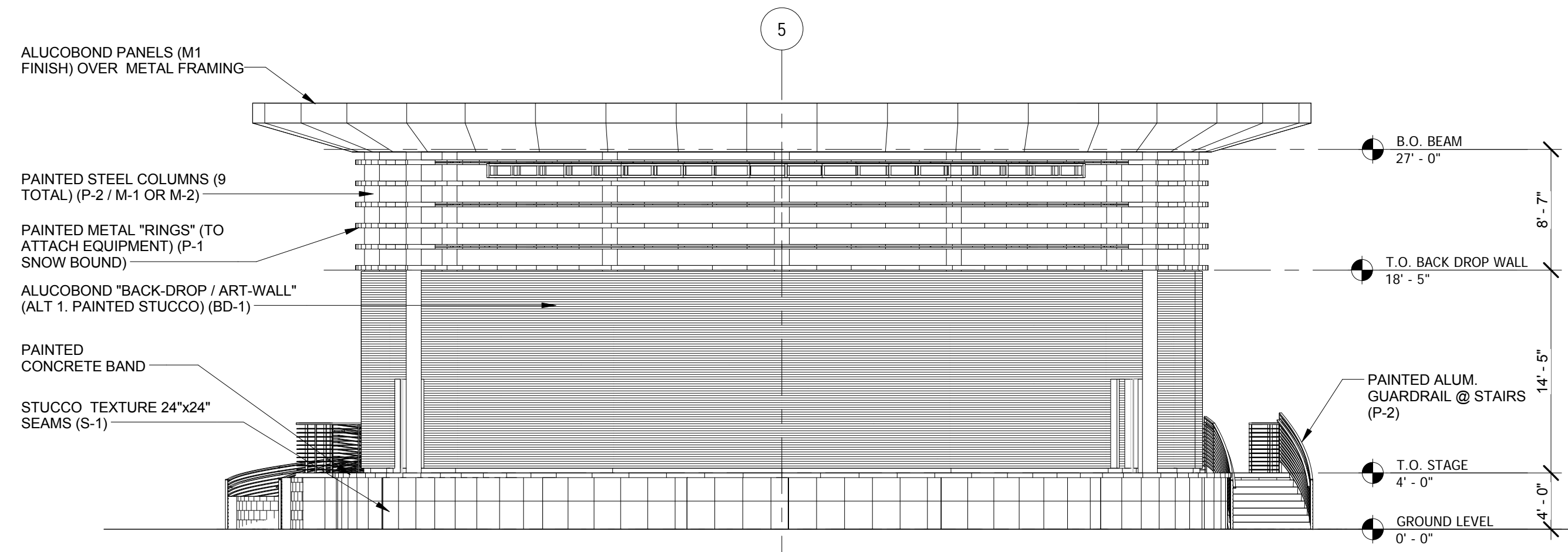

**1 BUILDING ELEVATION**  
A102 1/8" = 1'-0"

MATERIALS AND FINISHES							
MARK	FINISH	DESCRIPTION					
C-1	CONCRETE	BROOM FINISH					
M-1	METAL	ALUCOBOND BRILLIANT SLIVER METALLIC PVDF-3					
M-2	METAL	ALUCOBOND PLANTINUM MICA PVDF-2 / GLOSS 30					
NOTE: ALL EXTERIOR / CLADDING COMPONENTS AS PART OF THE AMPHITHEATER / STAGE SHALL HAVE PRODUCTS APPROVAL / NOA'S APPLICABLE TO CURRENT FLORIDA BUILDING CODE 2014 5TH EDITION FOR IMPACT RESISTANT / WIND LOADS.							
P-1	PAINT	IVORY					
P-1	PAINT	IVORY					
P-2	PAINT	SILVER GRAY					
S-1	STUCCO	SNOW BOND SCHEDULE - AMPHITHEATER					
Door Number	Door Size	Finish			Finish Comments		
AMP1	42" x 80"	Door	Frame	Fire Rating	STAGE SIDE ALUCOBOND FINISH		
AMP2	48" x 80"					NEMA 3R SPLASH AND RAIN PROTECTION	
AMP3	48" x 80"					NEMA 3R SPLASH AND RAIN PROTECTION	
AMP4	Louvered Door 6' x 6-8					LOUVERED	
AMP5	42" x 80"					STAGE SIDE ALUCOBOND FINISH	









