



BERMELLO AJAMIL & PARTNERS INC

Architecture • Engineering • Planning  
Interior Design • Landscape Architecture  
2601 South Bayshore Drive  
Suite 1000  
Miami, Florida 33133  
(305) 859-2050  
Fax (305) 860-3700

PREPARED FOR/OWNER:

CITY OF KEY WEST, FL  
P. O. BOX 1409  
3140 FLAGLER AVENUE  
KEY WEST, FL 33041

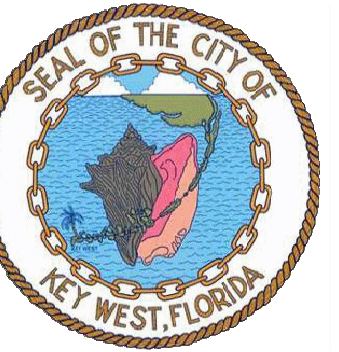

PROJECT NAME:

**TRUMAN  
WATERFRONT  
PARK**

PROJECT LOCATION/ADDRESS:

TRUMAN WATERFRONT PARK WEST  
OF FORT STREET AND THE TRUMAN  
ANNEX DEVELOPMENT, NORTH OF  
KEY WEST NAVAL BASE

SUB-CONSULTANT INFORMATION:

**mbi | k2m**  
ARCHITECTURE, INC.  
1001 Whitehead St., Suite 101  
Key West, Florida 33040  
Tel: 305-292-7722  
Fax: 305-292-2162  
Email: info@mbi-k2m.com  
URL: www.mbi-k2m.com  
PROF. REG. AA26001059

PROFESSIONAL SEAL:

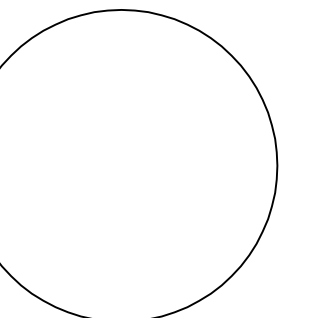

ANTHONY D. SARNO, R.A.  
FLORIDA REGISTERED ARCHITECT  
LICENSE NUMBER AR95308

SUBMITTAL DESCRIPTION / MILESTONE:

**DEVELOPMENT  
APPLICATION  
January 14, 2013**

REVISIONS:



DRAWING SHEET INFORMATION

BA PROJECT NO.: 12010  
SCALE: AS NOTED  
DATE: 01/14/2013  
DRAWN BY: PSS  
CHECKED BY: ADS  
CADD FILE: a\_fp\_301.dwg

DRAWING TITLE:

**BUILDING 103  
FIRST FLOOR PLAN**  
SHEET NO.

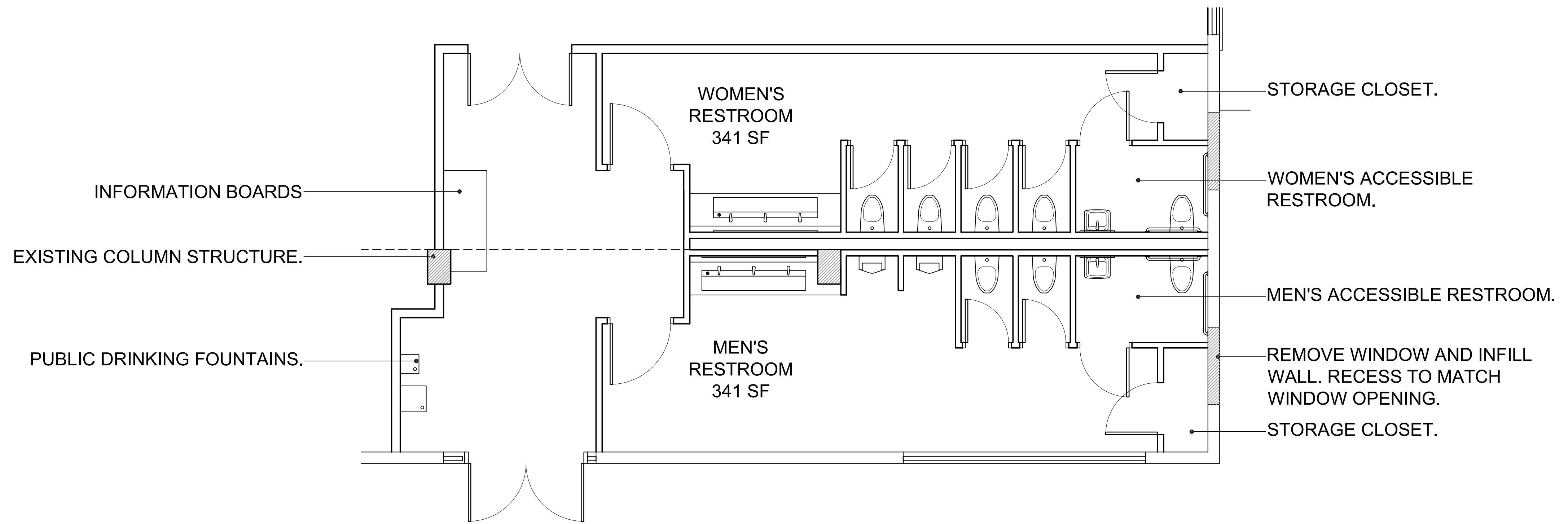
**A3-01**



02 HISTORIC BUILDING 103 - ENLARGED RESTROOM FLOOR PLAN  
A3-01 SCALE: 1/4" = 1'-0"

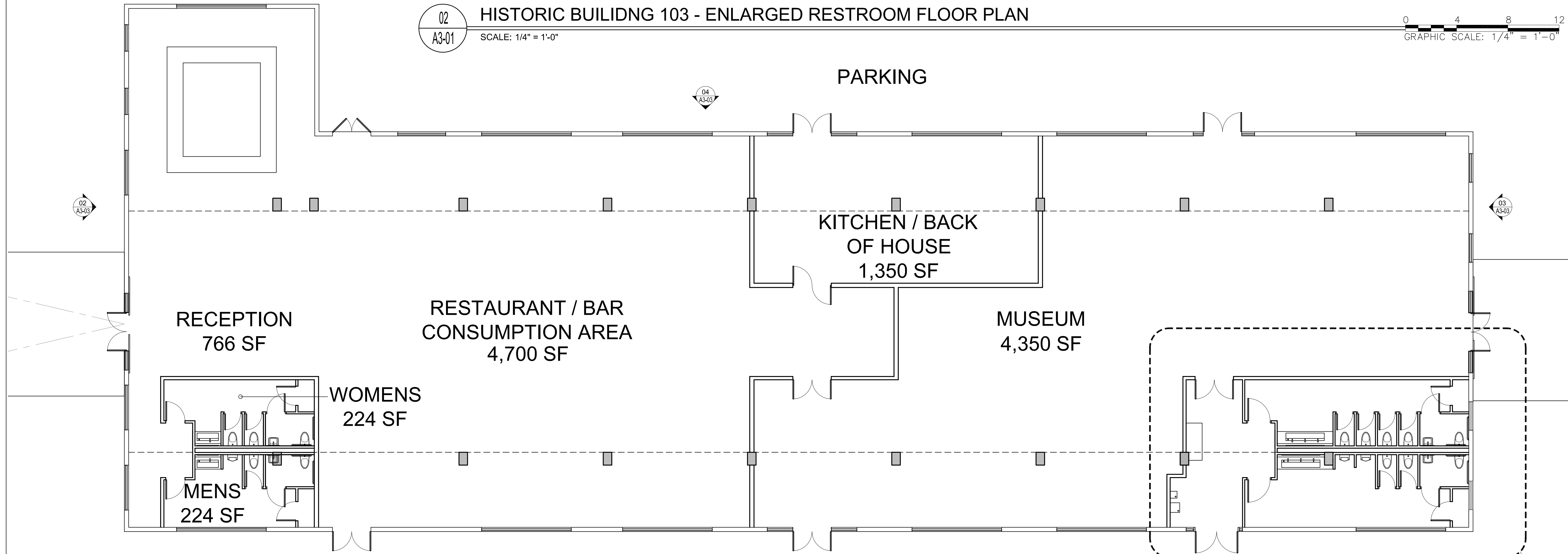

01 HISTORIC BUILDING 103 FLOOR PLAN  
A3-01 SCALE: 1/8" = 1'-0"





BERMELLO AJAMIL & PARTNERS • INC

Architecture • Engineering • Planning  
Interior Design • Landscape Architecture  
2601 South Bayshore Drive  
Suite 1000  
Miami, Florida 33133  
(305) 859-2050  
Fax (305) 860-3700

PREPARED FOR/OWNER:

CITY OF KEY WEST, FL  
P. O. BOX 1409  
3140 FLAGLER AVENUE  
KEY WEST, FL 33041

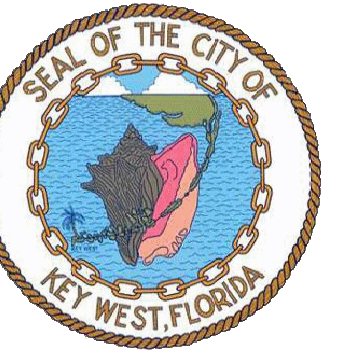

PROJECT NAME:

**TRUMAN  
WATERFRONT  
PARK**

PROJECT LOCATION/ADDRESS:

TRUMAN WATERFRONT PARK WEST  
OF FORT STREET AND THE TRUMAN  
ANNEX DEVELOPMENT, NORTH OF  
KEY WEST NAVAL BASE

SUB-CONSULTANT INFORMATION:

**mbi | k2m**  
**ARCHITECTURE, INC.**  
1001 Whitehead St., Suite 101  
Key West, Florida 33040  
Tel: 305-292-7722  
Fax: 305-292-2162  
Email: info@mbi-k2m.com  
URL: www.mbi-k2m.com  
PROF. REG. AA26001059

PROFESSIONAL SEAL:

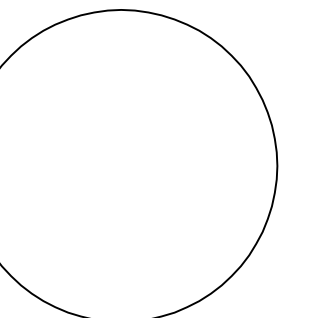

ANTHONY D. SARNO, R.A.  
FLORIDA REGISTERED ARCHITECT  
LICENSE NUMBER AR95308

SUBMITTAL DESCRIPTION / MILESTONE:

**DEVELOPMENT  
APPLICATION  
January 14, 2013**

REVISIONS:

DRAWING SHEET INFORMATION

BA PROJECT NO.: 12010  
SCALE: AS NOTED  
DATE: 01/14/2013  
DRAWN BY: PSS  
CHECKED BY: ADS  
CADD FILE: a\_fp\_301.dwg

DRAWING TITLE:

**BUILDING 103  
ROOF PLAN**

SHEET NO.

**A3-02**

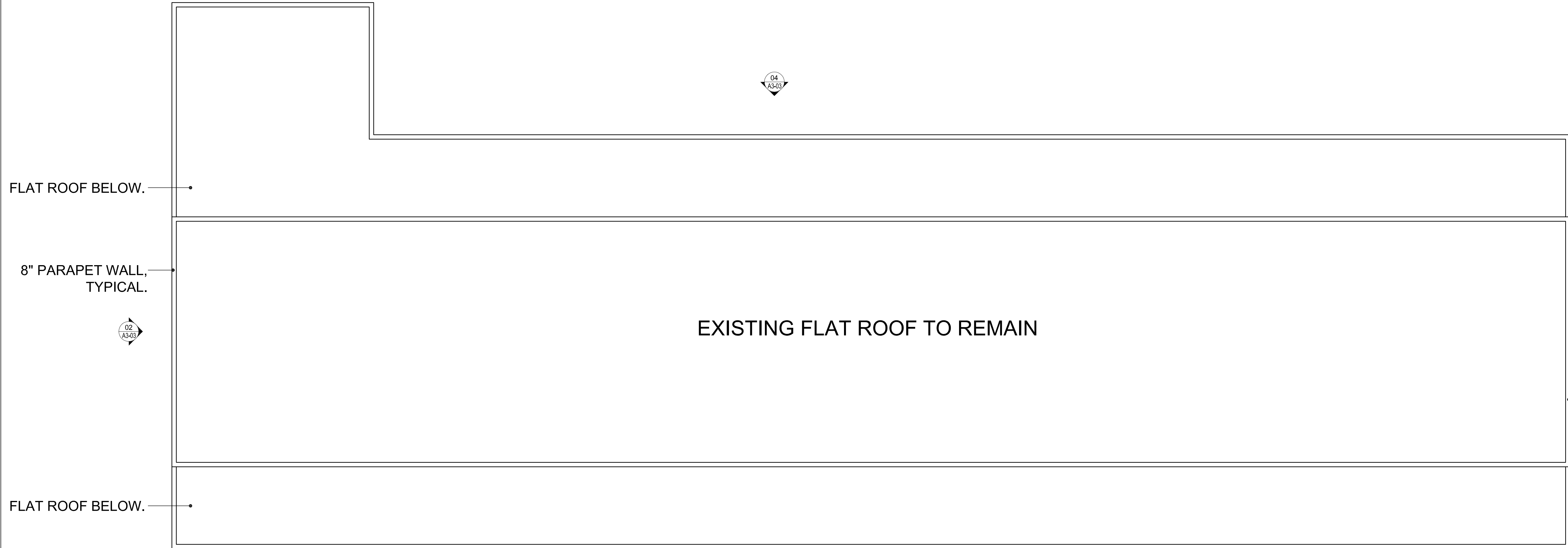

01  
A3-02

**HISTORIC BUILDING 103 ROOF PLAN**

SCALE: 1/8" = 1'-0"





BERMELLO AJAMIL & PARTNERS • INC

Architecture • Engineering • Planning  
Interior Design • Landscape Architecture  
2601 South Bayshore Drive  
Suite 1000  
Miami, Florida 33133  
(305) 859-2050  
Fax (305) 860-3700

PREPARED FOR/OWNER:

CITY OF KEY WEST, FL  
P. O. BOX 1409  
3140 FLAGLER AVENUE  
KEY WEST, FL 33041

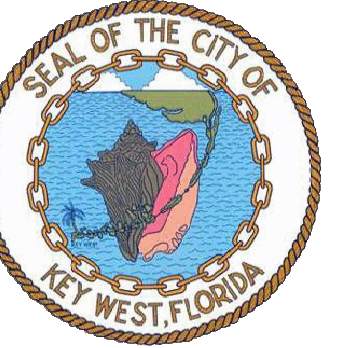

PROJECT NAME:

**TRUMAN  
WATERFRONT  
PARK**

PROJECT LOCATION/ADDRESS:

TRUMAN WATERFRONT PARK WEST  
OF FORT STREET AND THE TRUMAN  
ANNEX DEVELOPMENT, NORTH OF  
KEY WEST NAVAL BASE

SUB-CONSULTANT INFORMATION:

**mbi | k2m**

**ARCHITECTURE, INC.**  
1001 Whitehead St., Suite 101  
Key West, Florida 33040  
Tel: 305-292-7722  
Fax: 305-292-2162  
Email: info@mbi-k2m.com  
URL: www.mbi-k2m.com  
PROF. REG. AA26001059

PROFESSIONAL SEAL:

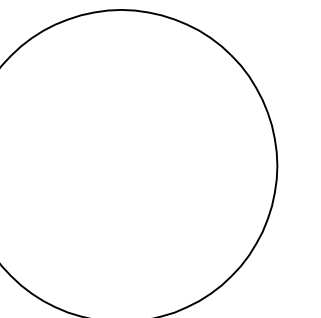

ANTHONY D. SARNO, R.A.  
FLORIDA REGISTERED ARCHITECT  
LICENSE NUMBER AR95308

SUBMITTAL DESCRIPTION / MILESTONE:

**DEVELOPMENT  
APPLICATION  
January 14, 2013**

REVISIONS:



DRAWING SHEET INFORMATION

BA PROJECT NO.: 12010  
SCALE: AS NOTED  
DATE: 01/14/2013  
DRAWN BY: PSS  
CHECKED BY: ADS  
CADD FILE: a\_fp\_301.dwg

DRAWING TITLE:

**BUILDING 103  
ELEVATIONS**  
SHEET NO.

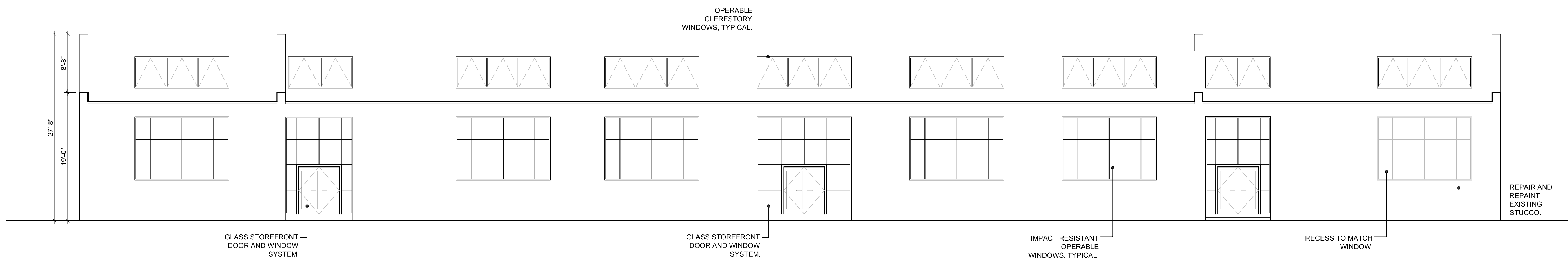
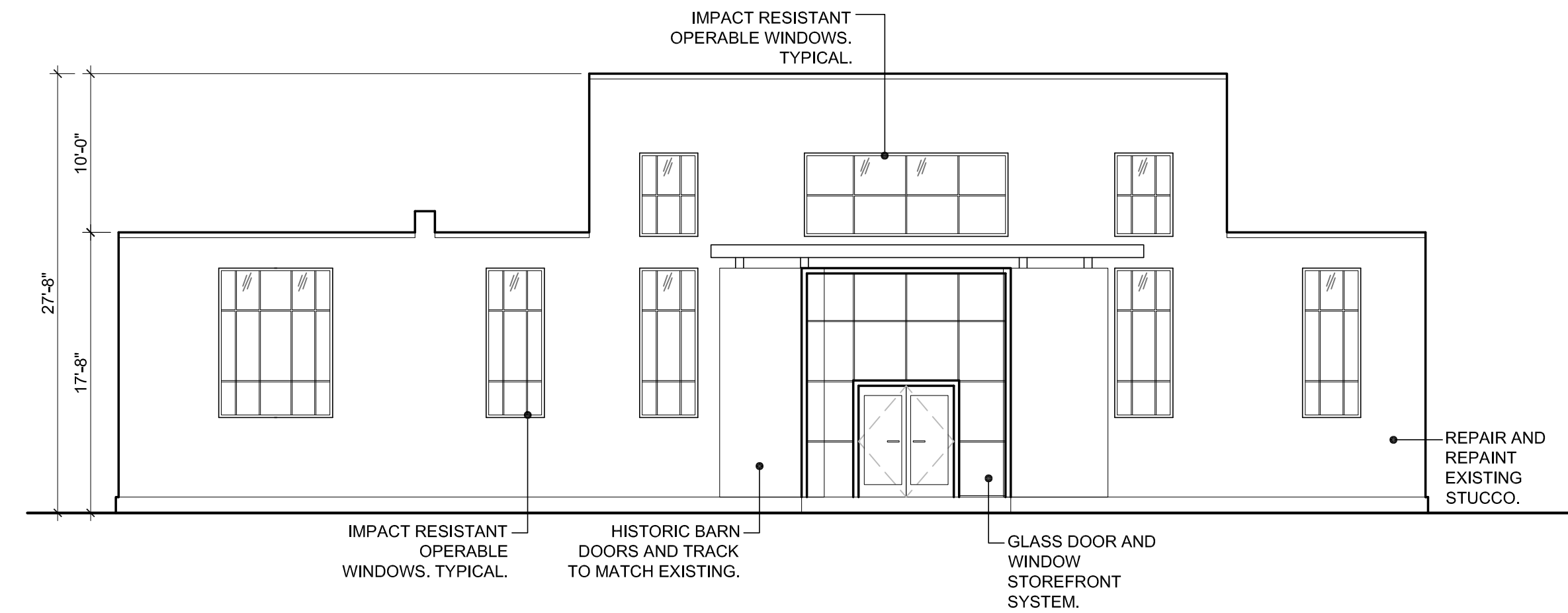
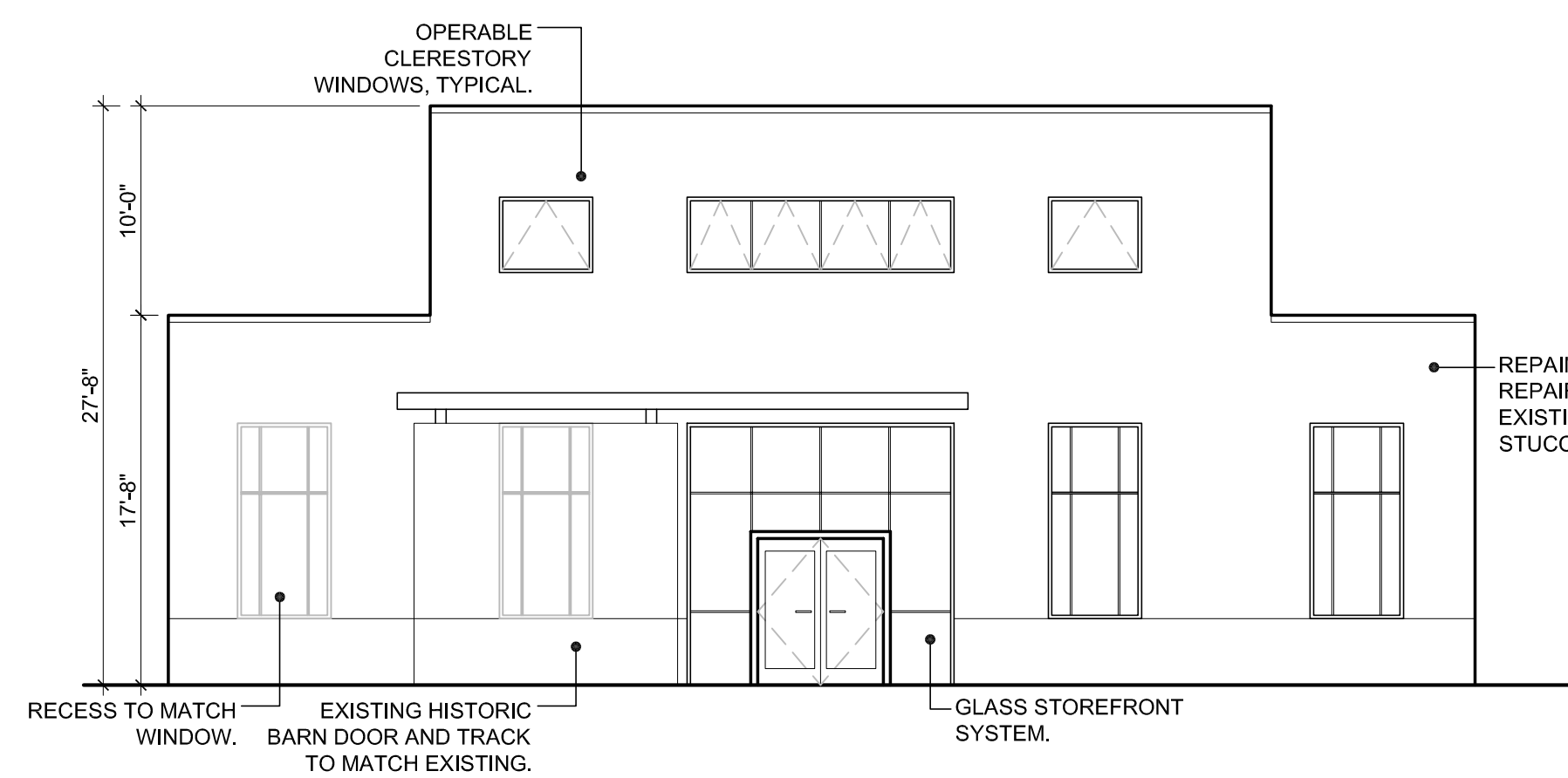
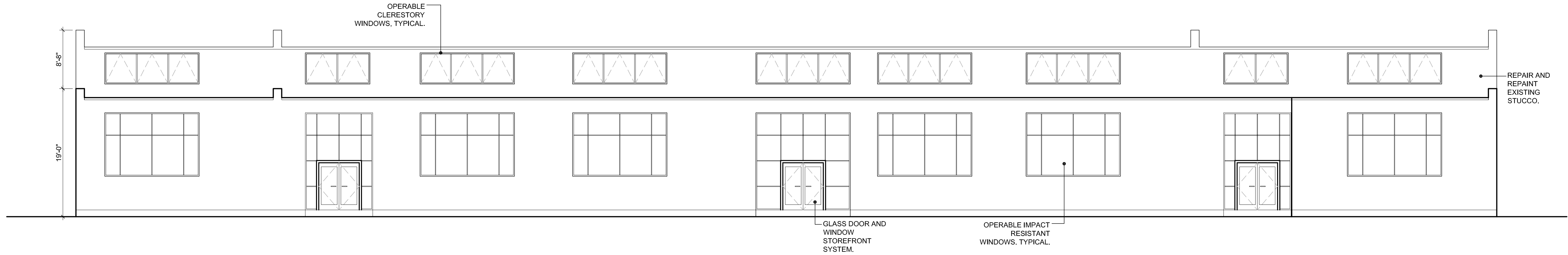
**A3-03**



A:\2012\2012-01-14-Key West Waterfront Park\Drawings\Arch\A3-03.dwg, 1/14/2013 10:51 AM, scale: 1/8" = 1'-0", user: amw