



Equipment Proposal

This Equipment Proposal (the "Proposal") has been prepared by Ten-8 Fire Equipment, Inc. ("Company") in response to the undersigned Customer's request for a proposal. This Proposal is comprised of the special terms set forth below, the Proposal Option List (or for ambulance sales, the Quotation, or Order Form, as applicable), Warranty, and Company's Purchasing Terms and Conditions. Through its signature below or other Acceptance (as defined below), Customer acknowledges having received, read and being bound by this Proposal, all attachments and Company's Purchasing Terms and Conditions.

Date: June 2, 2020 ("Proposal Date")

Customer: Key West Fire Department ("Customer")

Customer Address: 1600 N Roosevelt Blvd, Key West FL, 33040

Quantity	Product Description & Options	Price
1	(1) One 2020 Braun Express Plus to be built on a 2020 Ford F350 diesel chassis base price.	\$172,880.00
1	Pricing based on Florida Sheriff's Association Contract #FSA20-VEF14.01.	
1	Deduct for gasoline engine	(\$7,365.00)
1	Patient / Driver / Safety Package / Options	\$35,096.00
1	Performance Bond for 100% pre-payment	\$947.00
1	100% Pre-Payment Discount	(\$2,700.00)
1	Trade in credit for 2009 Medtec Ambulance	(\$6,500.00)
1	Ford Fleet Discount	(\$6,600.00)
Purchase Price:		\$185,758.00

Delivery Timing: The Product described above in the Product Description and Options Section of this document will be built by and shipped from the manufacturer approximately 8-9 (months) after Company receives Customer's acceptance of this Proposal as defined below.

Other: Completion will be approximately 150 days after receipt of chassis and signed order.

Unless accepted within 60 days from date of proposal, the right is reserved to withdraw this proposal.

ACCEPTANCE OF THIS PROPOSAL CREATES AN ENFORCEABLE BINDING AGREEMENT BETWEEN COMPANY AND CUSTOMER. "ACCEPTANCE" MEANS THAT CUSTOMER DELIVERS TO COMPANY: (A) A PROPOSAL SIGNED BY AN AUTHORIZED REPRESENTATIVE, OR (B) A PURCHASE ORDER INCORPORATING THIS PROPOSAL, WHICH IS DULY APPROVED, TO THE EXTENT APPLICABLE, BY CUSTOMER'S GOVERNING BOARD. ACCEPTANCE OF THIS PROPOSAL IS EXPRESSLY LIMITED TO THE TERMS CONTAINED IN THIS PROPOSAL AND COMPANY'S PURCHASING TERMS AND CONDITIONS. ANY ADDITIONAL OR DIFFERENT TERMS, WHETHER CONTAINED IN CUSTOMER'S FORMS OR OTHERWISE PRESENTED BY CUSTOMER AT ANY TIME, ARE HEREBY REJECTED.

INTENDING TO CREATE A BINDING AGREEMENT, Customer and Company have each caused this Proposal to be executed by their duly authorized representatives as of date of the last signature below.

Customer: Key West Fire Department

By: _____

Title: _____

Print: _____

Date: _____

Ten-8 Fire Equipment, Inc.

By: *Michael Day*

Title: **Authorized Sales Representative**

Print: Michael Day

Date: June 6, 2020

PURCHASING TERMS AND CONDITIONS

(Florida)

These Purchasing Terms and Conditions, together with the Equipment Proposal and all attachments (collectively, the "Agreement") are entered into by and between Ten-8 Fire Equipment, Inc., a Florida corporation ("Company") and Customer (as defined in Ten-8 Fire Equipment, Inc.'s Equipment Proposal document) and is effective as of the date specified in Section 3 of these Purchasing Terms and Conditions. Both Company and Customer may be referred throughout this document individually as a "party" or collectively as the "parties."

1. Definitions.

- a. **"Acceptance"** has the same meaning set forth in Company's Equipment Proposal.
- b. **"Company's Equipment Proposal"** means the Equipment Proposal provided by Company and prepared in response to Customer's request for proposal for a fire apparatus, associated equipment or an ambulance.
- c. **"Cooperative Purchasing Contract"** means an Agreement between Company and a public authority, including without limitation, a department, division, agency of a municipal, county or state government ("Public Authority"), that adopts or participates in an existing agreement between Company and another non-party customer (including, but not limited to such non-party customer's equipment proposal, its applicable exhibits, attachments and purchasing terms and conditions), often referred to as a "piggyback arrangement," which is expressly agreed to, in writing, by Company. Company has sole discretion to determine whether it will agree to such a Cooperative Purchasing Contract.
- d. **"Delivery"** means when Company delivers physical possession of the Product to Customer.
- e. **"Manufacturer"** means the Manufacturer of any Product.
- f. **"Prepayment Discount"** means the prepayment discounts, if any, specified in Company's Equipment Proposal.
- g. **"Product"** means the fire apparatus and any associated equipment, or ambulance manufactured or furnished for Customer by Company pursuant to the Specifications.
- h. **"Purchasing Terms and Conditions"** means these Purchasing Terms and Conditions; however, if the Company's Equipment Proposal or the Customer's related Purchase Order states that it is governed by a Cooperative Purchasing Agreement, "Purchasing Terms and Conditions" shall mean those terms and conditions set forth in the applicable Cooperative Purchasing Agreement.
- i. **"Specifications"** means the general specifications, technical specifications, training, and testing requirements for the Product contained in Company's Equipment Proposal and its Exhibit A (Proposal Option List or for ambulance sales, the Quotation, or Order Form, as applicable), prepared in response to Customer's request for such a proposal.

2. Purpose. This Agreement sets forth the terms and conditions of Company's sale of the Product to Customer.

3. Term of Agreement. This Agreement will become effective on the date of Acceptance as defined in Company's Equipment Proposal ("Effective Date") and, unless earlier terminated pursuant to the terms of this Agreement, it will terminate upon Delivery and payment in full of the Purchase Price.

4. Purchase and Payment. Customer agrees to pay Company the Purchase Price for the Product(s) as set forth in Company's Equipment Proposal ("Purchase Price"). The Purchase Price is in U.S. dollars. Where Customer opts for a Prepayment Discount that specifies that Customer will tender one or more prepayments to Company, Customer must provide each prepayment within the time frame specified in the Equipment Proposal in order to receive the Prepayment Discount for that prepayment installment.

5. Representations and Warranties. Customer hereby represents and warrants to Company that the purchase of the Product(s) has been approved by Customer in accordance with applicable general laws and, as applicable, Customer's charter, ordinances and other governing documents, and funding for the purchase has been duly budgeted and appropriated.

6. Cancellation/Termination.

- a. Fire Equipment and Apparatus Sales. In the event this Agreement is cancelled or terminated by Customer before completion, Company may charge Customer a cancellation fee. The following charge schedule is based on costs incurred by Manufacturer and Company for the Product, which may be applied and charged to Customer: (a) 12% of the Purchase Price after the order for the Product(s) is accepted and entered into Manufacturer's system by Company; (b) 22% of

the Purchase Price after completion of approval drawings by Customer, and; (c) 32% of the Purchase Price upon any material requisition made by the Manufacturer for the Product. The cancellation fee will increase in excess of (c) in this Section 6, accordingly, as additional costs are incurred by Manufacturer and Company as the order progresses through engineering and into the manufacturing process.

- b. Ambulance Sales. This Section 6 for Cancellation/Termination does not apply to Ambulance Sales. An order for an ambulance cannot be cancelled or terminated once Company receives and processes Customer's Acceptance of Company's Equipment Proposal.
7. Delivery. The Product is scheduled to be delivered as specified in the Delivery Timing section of the Equipment Proposal ("Delivery Timing"), which will be F.O.B. Company's facility. The Delivery Timing is an estimate, and Company is not bound to such date unless it otherwise agrees in writing. Company is not responsible for Delivery delays caused by or as the result of actions, omissions or conduct of the Manufacturer, its employees, affiliates, suppliers, contractors, and carriers. All right, title and interest in and to the Product, and risk of loss, shall pass to Customer upon Delivery of the Product(s) to Customer.
8. Standard Warranty. The manufacturer warranties applicable to this Agreement, if any, are attached to Company's Equipment Proposal as Exhibit A and are incorporated herein as part of the Agreement.
 - a. Disclaimer. EXCEPT AS OTHERWISE SET FORTH IN THIS AGREEMENT, COMPANY, INCLUDING ITS PARENT COMPANY, AFFILIATES, SUBSIDIARIES, AND THEIR RESPECTIVE OFFICERS, DIRECTORS, EMPLOYEES, SHAREHOLDERS, AGENTS OR REPRESENTATIVES DO NOT MAKE ANY REPRESENTATIONS OR WARRANTIES, EXPRESS OR IMPLIED, WITH RESPECT TO THE PRODUCTS PROVIDED UNDER THIS AGREEMENT, WHETHER ORAL OR WRITTEN, EXPRESS, IMPLIED OR STATUTORY. WITHOUT LIMITING THE FOREGOING DISCLAIMER, ANY IMPLIED WARRANTY OR CONDITION OF MERCHANTABILITY, IMPLIED WARRANTY AGAINST INFRINGEMENT, AND IMPLIED WARRANTY OR CONDITION OF FITNESS FOR A PARTICULAR PURPOSE ARE EXPRESSLY EXCLUDED AND DISCLAIMED. STATEMENTS MADE BY SALES REPRESENTATIVES OR IN PROMOTIONAL MATERIALS DO NOT CONSTITUTE WARRANTIES.
9. Limitation of Liability. COMPANY WILL NOT BE LIABLE FOR ANY INCIDENTAL, CONSEQUENTIAL, INDIRECT, ECONOMIC, PUNITIVE, SPECIAL OR EXEMPLARY DAMAGES ARISING FROM OR IN ANY WAY CONNECTED WITH THIS AGREEMENT WITHOUT REGARD TO THE NATURE OF THE CLAIM OR THE UNDERLYING THEORY OR CAUSE OF ACTION (WHETHER IN CONTRACT, TORT, STRICT LIABILITY, EQUITY OR ANY OTHER THEORY OF LAW) ON WHICH SUCH DAMAGES ARE BASED. COMPANY'S LIMIT OF LIABILITY UNDER THIS AGREEMENT SHALL BE CAPPED AT THE TOTAL AMOUNT OF THE MONIES PAID BY CUSTOMER TO COMPANY UNDER THIS AGREEMENT.
10. Force Majeure. Company shall not be responsible nor deemed to be in default on account of delays in performance due to causes which are beyond Company's control which make Company's performance impracticable, including but not limited to civil wars, insurrections, strikes, riots, fires, storms, floods, other acts of nature, explosions, earthquakes, accidents, including transportation or delivery losses outside of Company's control, any act of government, delays in transportation, inability to obtain necessary labor supplies or manufacturing facilities, allocation regulations or orders affecting materials, equipment, facilities or completed products, failure to obtain any required license or certificates, acts of God or the public enemy or terrorism, failure of transportation, epidemics, quarantine restrictions, failure of vendors (due to causes similar to those within the scope of this clause) to perform their contracts or labor troubles causing cessation, slowdown, or interruption of work.
11. Customer's Obligations. Customer shall provide its timely and best efforts to cooperate with Company and Manufacturer during the manufacturing process to create the Product. Reasonable and timely cooperation includes, without limitation, Customer's providing timely information in response to a request from Manufacturer or Company and Customer's participation in traveling to Manufacturer's facility for inspections and approval of the Product.

12. Default. The occurrence of one or more of the following shall constitute a default under this Agreement: (a) Customer's failure to pay any amounts due under this Agreement or Customer's failure to perform any of its obligations under this Agreement; (b) Company's failure to perform any of its obligations under this Agreement; (c) either party becoming insolvent or becoming subject to bankruptcy or insolvency proceedings; (d) any representation made by either party to induce the other to enter into this Agreement, which is false in any material respect; (e) an action by Customer to dissolve, merge, consolidate or transfer a substantial portion of its property to another entity; or (f) a default or breach by Customer under any other contract or agreement with Company.
13. Manufacturer's Statement of Origin. Company shall retain possession of the manufacturer's statement of origin ("MSO") for the Product until the entire Purchase Price has been paid. If more than one Product is covered by this Agreement, Company shall retain the MSO for each individual Product until the Purchase Price for that Product has been paid in full.
14. Arbitration. Any controversy or claim arising out of or relating to this Agreement, or the breach thereof, shall be settled by arbitration administered by the American Arbitration Association in accordance with its Commercial Arbitration Rules, and judgment on the award rendered by the arbitrator(s) may be entered in any court having jurisdiction thereof. The Arbitration shall take place in Bradenton, Florida.
15. Miscellaneous. The relationship of the parties established under this Agreement is that of independent contractors and neither party is a partner, employee, agent, or joint venture of or with the other. Neither party may assign its rights and obligations under this Agreement without the prior written approval of the other party. This Agreement and all transactions between Ten-8 Fire Equipment, Inc. will be governed by and construed in accordance with the laws of the State of Florida. The delivery of signatures to this Agreement may be via facsimile transmission or other electronic means and shall be binding as original signatures. This Agreement shall constitute the entire agreement and supersede any prior agreement between the parties concerning the subject matter of this Agreement. This Agreement may only be modified by an amendment, in writing, signed by duly authorized representatives of both parties with authority to sign such amendments to this Agreement. In the event of a conflict between the Ten-8 Proposal and these Terms and Conditions, the Ten-8 Proposal shall control except in the case of a Cooperative Purchasing Contract as set forth in Section 1(c) and (h) of these Purchasing Terms and Conditions. If any term of this Agreement is determined to be invalid or unenforceable by a competent legal authority, such term will be either reformed or deleted, as the case may be, but only to the extent necessary to comply with the applicable law, regulation, order or rule, and the remaining provisions of the Agreement will remain in full force and effect.

ATTACHMENT A: PROPOSAL OPTION LIST (OR FOR AMBULANCE SALES, THE QUOTATION, OR ORDER FORM, AS APPLICABLE)

ATTACHMENT B: WARRANTY

DIMENSIONS FOR OVERALL HEIGHT AND LENGTH ARE APPROXIMATE
 OVERALL HEIGHT = 109"
 OVERALL WIDTH WITH RUB
 RAILS & FENDERETTES = 95"

PROAIR 206 CONDENSER WITH (3) WHELEN M7
 LED LIGHTS WITH CLEAR LENSES: RED/WHITE/RED

(5) TECNIQ S330 AMBER
 MINI-LED MARKER LIGHTS

(4) WHELEN M9 RED
 LED LIGHTS WITH
 CLEAR LENSES

OEM POWER
 ADJUSTABLE
 MIRRORS

FLASHING HEADLIGHTS W/
 DAYTIME RUNNING LIGHTS

(4) WHELEN M2 RED
 LED GRILLE LIGHTS
 WITH CLEAR LENSES

CAST PRODUCTS
 SAD3815/SAP3816 SIREN
 SPEAKERS IN THE BUMPER

HIDDEN UNLOCK SWITCH
 IN GRILLE AREA

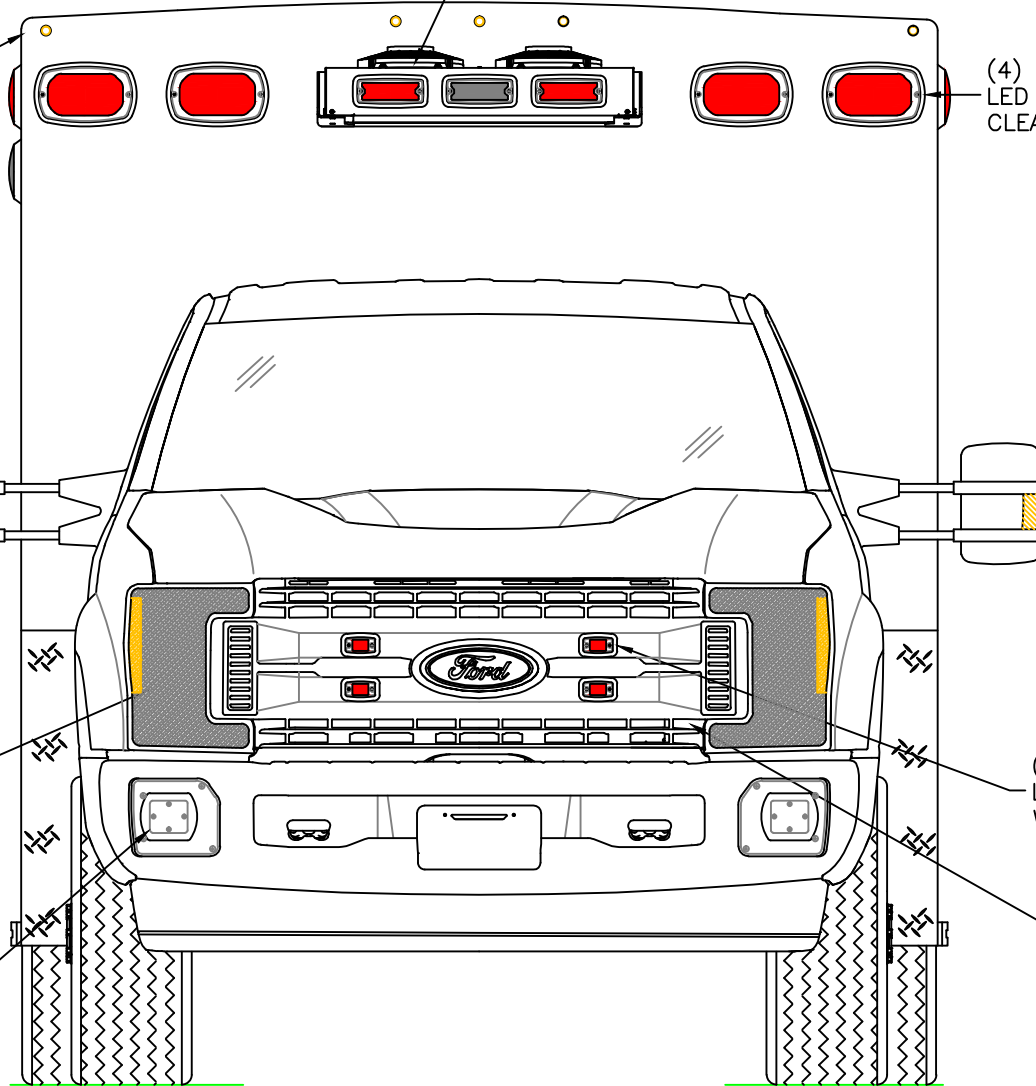

THIS DRAWING IS FOR REPRESENTATIONAL PURPOSES ONLY. DETAILS ARE CONCEPTUAL AND ARE SUBJECT TO CHANGE DURING DESIGN AND CONSTRUCTION
 DIMENSIONS ARE APPROXIMATE UNLESS NOTED OTHERWISE TO MEET A SPECIFIC CUSTOMER NEED.

KEY WEST
 FIRE DEPARTMENT



2020 FRONT EXTERIOR VIEW
 EXPRESS PLUS / FORD F350 GAS CHASSIS

DATE:
 01-20-20
 DWG. AAB
 REV. NR

DRAWING NO.
 KEY WEST-1

APPROVAL SIGNATURE:

DATE:

DIMENSIONS FOR OVERALL HEIGHT AND LENGTH ARE APPROXIMATE
 OVERALL HEIGHT = 109"
 OVERALL WIDTH WITH RUB
 RAILS & FENDERETTES = 95"

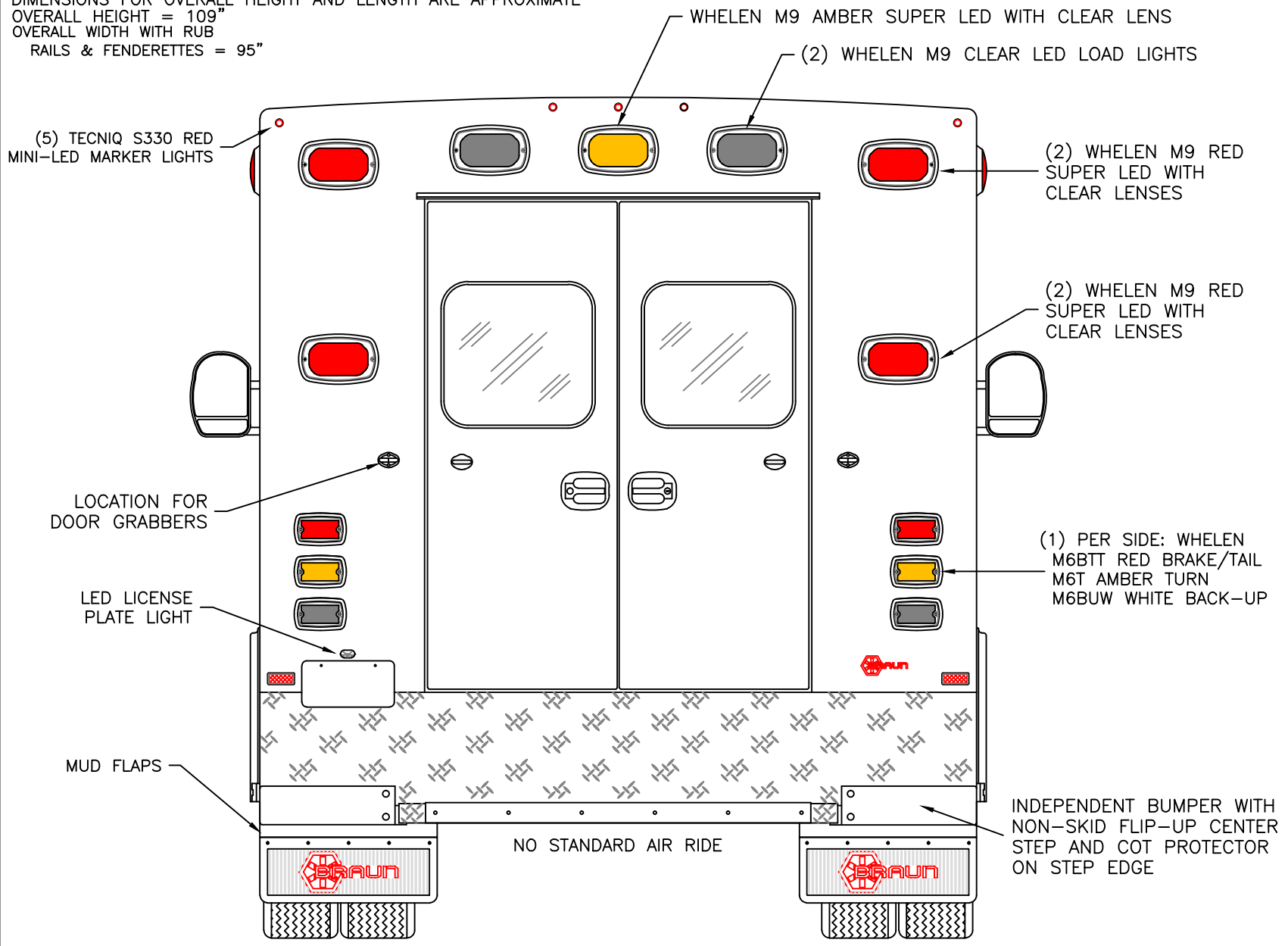

THIS DRAWING IS FOR REPRESENTATIONAL PURPOSES ONLY. DETAILS ARE CONCEPTUAL AND ARE SUBJECT TO CHANGE DURING DESIGN AND CONSTRUCTION
 DIMENSIONS ARE APPROXIMATE UNLESS NOTED OTHERWISE TO MEET A SPECIFIC CUSTOMER NEED.

KEY WEST FIRE DEPARTMENT		REAR EXTERIOR VIEW EXPRESS PLUS		DATE:	DRAWING NO.
				01-20-20	KEY WEST-2
				DWG.	REV.
				AAB	NR

DIMENSIONS FOR OVERALL HEIGHT AND LENGTH ARE APPROXIMATE
 OVERALL HEIGHT = 109"
 OVERALL LENGTH = 288"
 MODULE LENGTH = 150"

TECNIQ S330 RED MINI-LED MARKER LIGHT TO ALSO FLASH WITH TURN SIGNAL

(2) WHELEN M9 RED SUPER LED WARNING LIGHTS WITH CLEAR LENSES

(2) WHELEN M9 CLEAR LED SCENE LIGHTS

KUSSMAUL 20AMP AUTO-EJECT SHORELINE INLET WITH GREEN INDICATOR LIGHT

WHELEN M7 RED SUPER LED WITH CLEAR LENS

SUCTION PUMP

STAIR CHAIR

NON-SKID RUNNING BOARD SURFACE

WHELEN M7 RED SUPER LED WITH CLEAR LENS

COMPARTMENT
O.S.S #1

CLEAR OPENING: 74.50h x 18.50w
 INSIDE DIM'S.: 84.75h x 22.00w x 18.50d
 OXYGEN STORAGE COMPARTMENT

O.S.S #2

CLEAR OPENING: 45.50h x 19.00w
 INSIDE DIM'S.: 48.75h x 24.75w x 18.50d
 (1) ADJUSTABLE SHELF

O.S.S #3

CLEAR OPENING: 60.25h x 28.50w
 INSIDE DIM'S.: 61.75h x 32.00w x 18.50d
 (1) FULL DEPTH ADJ SHELF - UPPER
 (1) SHALLOW DEPTH ADJ SHELF - LOWER
 STAIR CHAIR HOOKS/STRAP ON THE DOOR

THIS DRAWING IS FOR REPRESENTATIONAL PURPOSES ONLY. DETAILS ARE CONCEPTUAL AND ARE SUBJECT TO CHANGE DURING DESIGN AND CONSTRUCTION
 DIMENSIONS ARE APPROXIMATE UNLESS NOTED OTHERWISE TO MEET A SPECIFIC CUSTOMER NEED.

KEY WEST
FIRE DEPARTMENT



STREETSIDE EXTERIOR VIEW
EXPRESS PLUS / FORD F350 GAS CHASSIS

DATE:
3-6-20
DWG:
GLF

REV.
A

DRAWING NO.
KEY WEST-3

TECNIQ S330 RED MINI-LED MARKER LIGHT TO ALSO FLASH WITH TURN SIGNAL

DIMENSIONS FOR OVERALL HEIGHT AND LENGTH ARE APPROXIMATE
 OVERALL HEIGHT = 109"
 OVERALL LENGTH = 288"
 MODULE LENGTH = 150"

(2) WHELEN M9 RED SUPER LED WARNING LIGHTS WITH CLEAR LENSES

(2) WHELEN M9 CLEAR LED SCENE LIGHTS

EXHAUST VENT

ALUMINUM RETAINER BAR TO KEEP BACKBOARDS FROM TIPPING OUT. (SHOWN 66" FROM COMPARTMENT FLOOR)

WHELEN M7 RED SUPER LED WITH CLEAR LENS

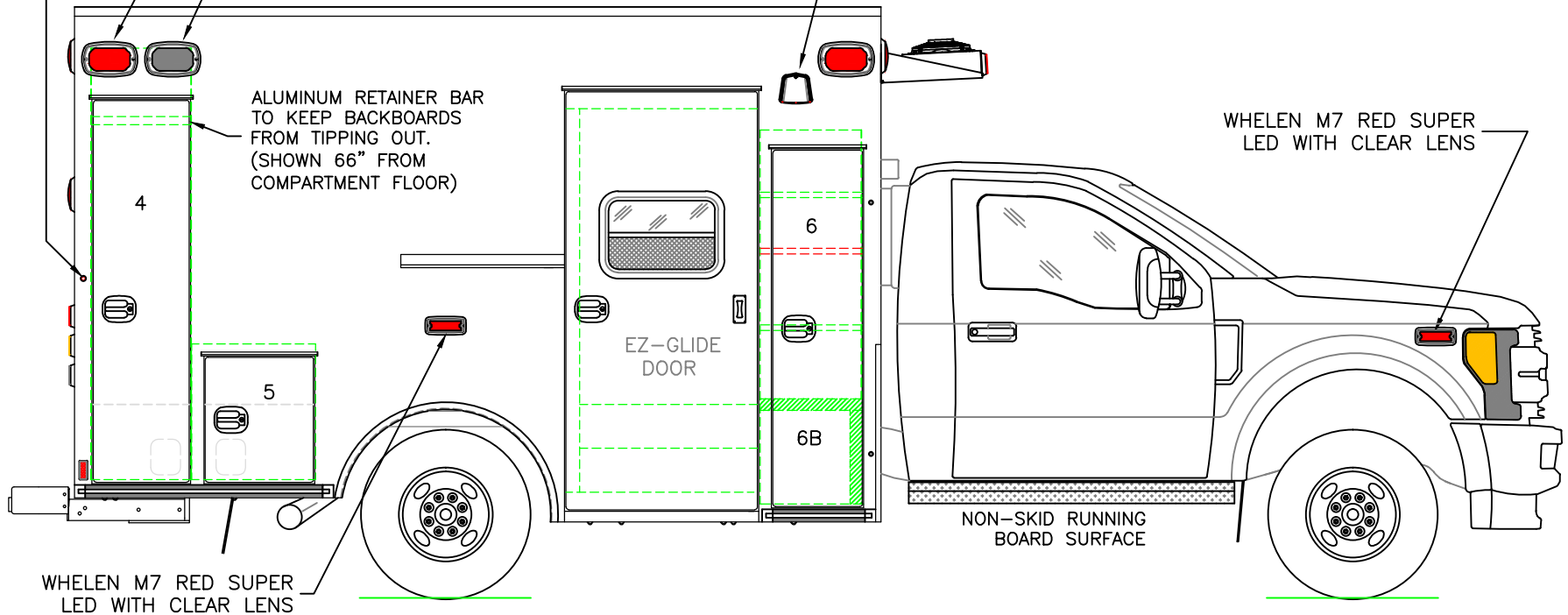

WHELEN M7 RED SUPER LED WITH CLEAR LENS

COMPARTMENT

O.S.S #4

CLEAR OPENING: 70.00h x 15.00w
 INSIDE DIM'S.: 80.25h x 18.50w x 18.50d
 BACKBOARD/SCOOP STORAGE

O.S.S #5

CLEAR OPENING: 22.25h x 17.00w
 INSIDE DIM'S.: 25.25h x 23.00w x 18.50d
 MISC. STORAGE COMPARTMENT

O.S.S #6

CLEAR OPENING: 65.25h x 13.50w
 INSIDE DIM'S. 6A: SEE PARTITION INTERIOR VIEW
 INSIDE/OUTSIDE STORAGE WITH (2) ADJUSTABLE SHELVES

INSIDE DIM'S. 6B: 17.25h x 16.75w x 16.75d

THIS DRAWING IS FOR REPRESENTATIONAL PURPOSES ONLY. DETAILS ARE CONCEPTUAL AND ARE SUBJECT TO CHANGE DURING DESIGN AND CONSTRUCTION DIMENSIONS ARE APPROXIMATE UNLESS NOTED OTHERWISE TO MEET A SPECIFIC CUSTOMER NEED.

KEY WEST
 FIRE DEPARTMENT



CURBSIDE EXTERIOR VIEW
 EXPRESS PLUS / FORD F350 GAS CHASSIS

DATE:	3-6-20
DWG.	REV.
GLF	A

DRAWING NO.
 KEY WEST-4

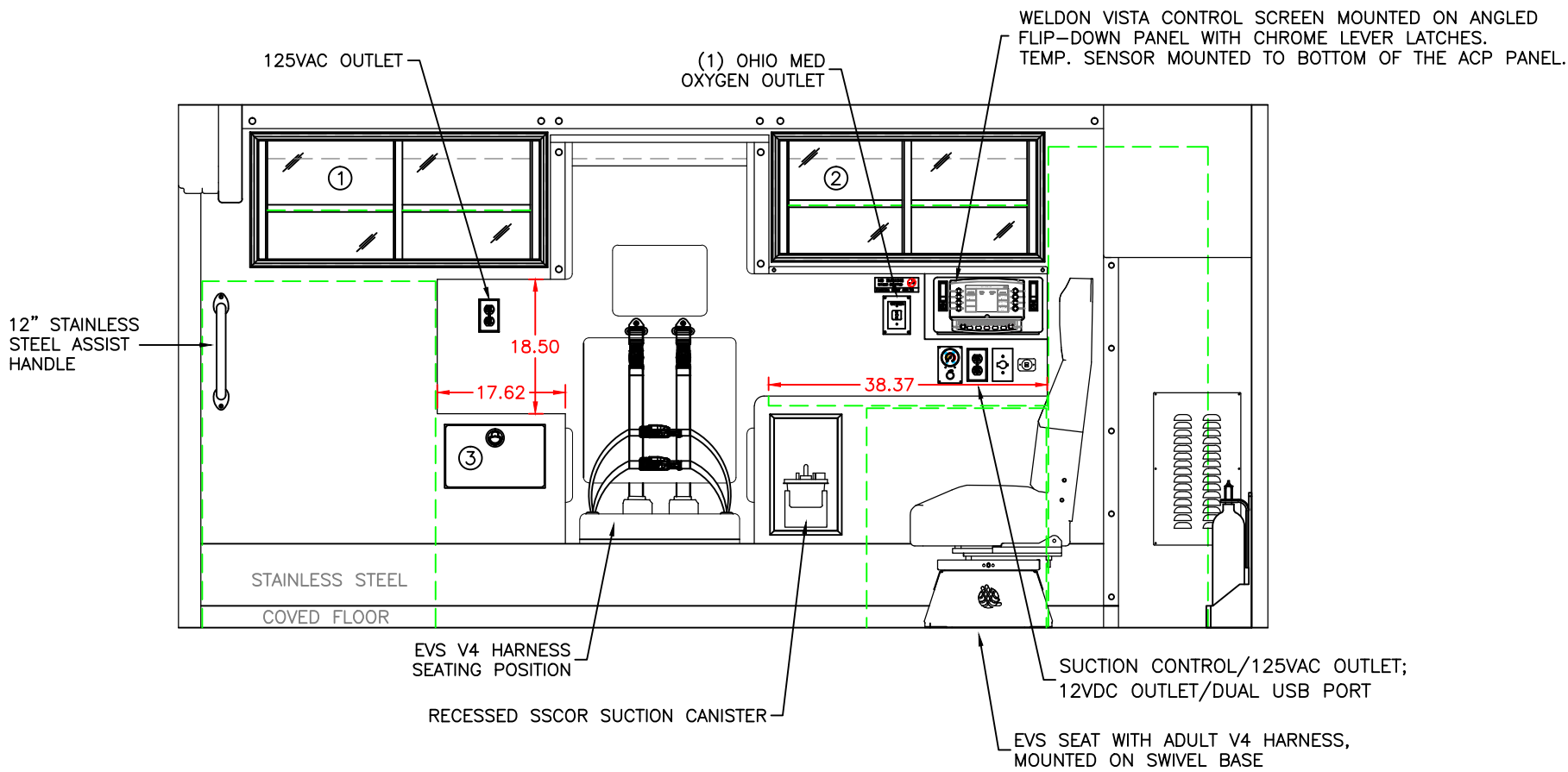

COMPARTMENT

#1 DOOR OPENING: 16.25h x 38.50w
 INSIDE DIMS: 17.75h x 40.25w x 16.25d
 (1) ADJUSTABLE SHELF
 SLIDING POLYCARBONATE DOORS
 TOTAL CABINET WEIGHT RATING = 25 lbs.

#2 DOOR OPENING: 15.50h x 35.25w
 INSIDE DIMS: 17.00h x 36.75w x 16.25d
 (1) ADJUSTABLE SHELF
 SLIDING POLYCARBONATE DOORS
 TOTAL CABINET WEIGHT RATING = 25 lbs.

#3 PULL-OUT DRAWER
 INSIDE DIMS: 7.50h x 11.75w x 15.75d
 LOCKING STAINLESS STEEL FLUSH PULL LATCH
 TOTAL DRAWER WEIGHT RATING = 10 lbs.

CABINETS TO BE ALUMINUM

THIS DRAWING IS FOR REPRESENTATIONAL PURPOSES ONLY. DETAILS ARE CONCEPTUAL AND ARE SUBJECT TO CHANGE DURING DESIGN AND CONSTRUCTION
 DIMENSIONS ARE APPROXIMATE UNLESS NOTED OTHERWISE TO MEET A SPECIFIC CUSTOMER NEED.

KEY WEST
 FIRE DEPARTMENT



STREETSIDE INTERIOR VIEW
 EXPRESS PLUS

DATE: 3-6-20		DRAWING NO.	
DWG. GLF	REV. A	KEY WEST-5	

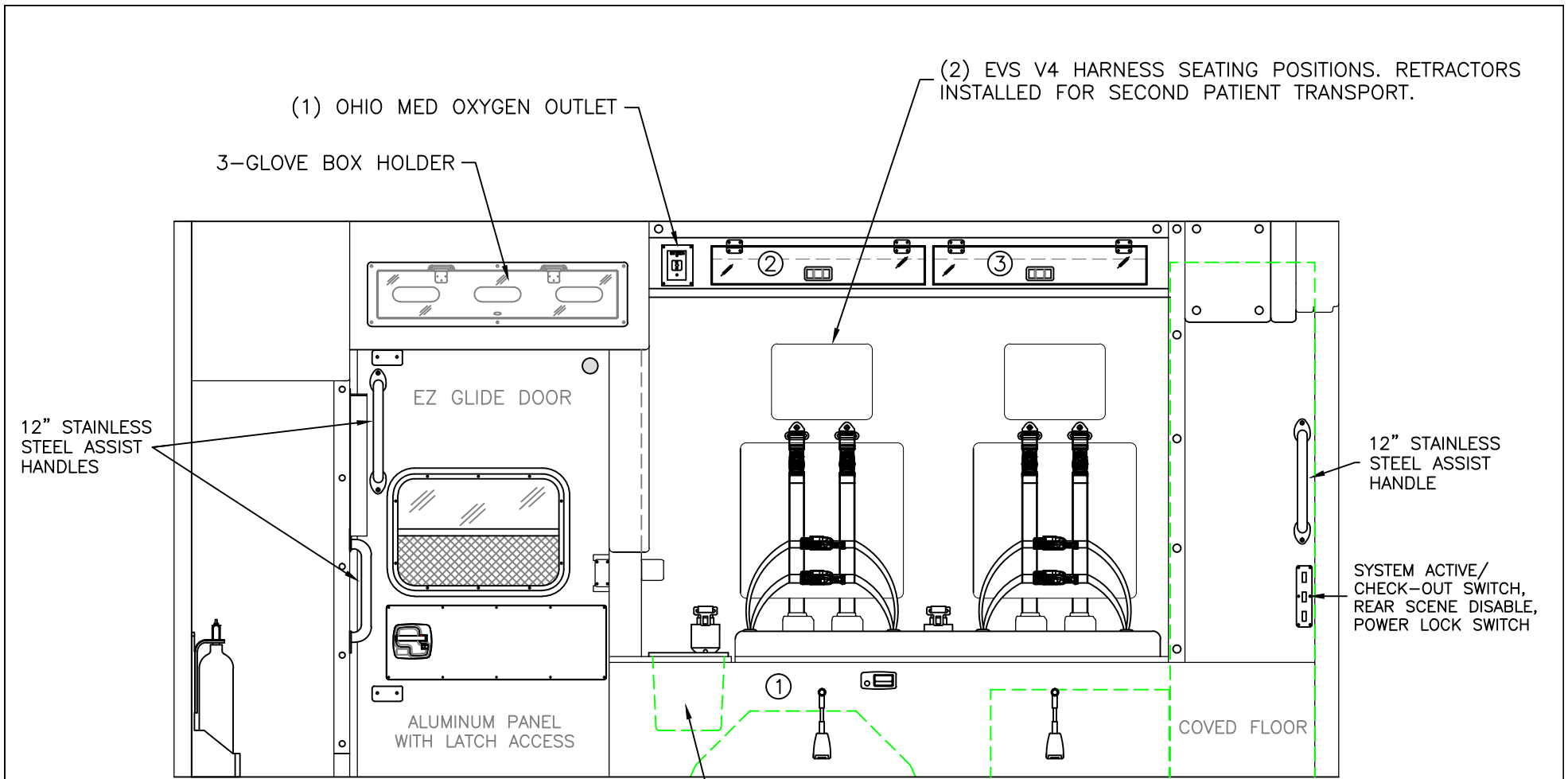

#1 INSIDE DIM'S.: 14.50h x 46.00w x 18.75d

#2/#3 DOOR OPENING: 5.00h x 27.50w
 INSIDE DIMS: 5.00h x 27.50w x 10.25d
 HINGED POLYCARBONATE DOORS WITH FRICTION HINGES
 CENTER SQUEEZE LATCHES
 43" MINIMUM HEADROOM BELOW THE CABINET
 TOTAL CABINET WEIGHT RATING = 10 lbs. EACH

CABINETS TO BE ALUMINUM

THIS DRAWING IS FOR REPRESENTATIONAL PURPOSES ONLY. DETAILS ARE CONCEPTUAL AND ARE SUBJECT TO CHANGE DURING DESIGN AND CONSTRUCTION
 DIMENSIONS ARE APPROXIMATE UNLESS NOTED OTHERWISE TO MEET A SPECIFIC CUSTOMER NEED.

KEY WEST
 FIRE DEPARTMENT



CURBSIDE INTERIOR VIEW
 EXPRESS PLUS

DATE: 3-9-20
 DWG. GLF REV. A

DRAWING NO. KEY WEST-6

Pro-Air 917 Freeze Out
HEAT/AC SYSTEM WITH
SMALL HEAT STRIP

ANGLED
ACP
OXYGEN
ACCESS

CHROME LOCKING
LEVER LATCHES

VENTED RADIO CABINET
WITH CHROME LOCKING
LEVER LATCH. INSIDE
DIMS: 9h x 11.75w x 19d
TOTAL CABINET WEIGHT
RATING = 20 lbs.

(2) ZICO QR-D2 BRACKETS
IN THE PASS-THROUGH

COMPARTMENT

#1 DOOR OPENING: 16.50h x 7.75w
INSIDE DIMS: 16.50h x 7.75w x 16.00d
HINGED ALUMINUM DOOR WITH CENTER SQUEEZE
LATCH AND KEY LOCK CYLINDER
(1) ADJUSTABLE SHELF
TOTAL CABINET WEIGHT RATING = 15 lbs.

#2 DOOR OPENING: 21.00h x 8.50w
INSIDE DIMS: 21.00h x 8.50w x 17.75d
POLYCARBONATE DOOR WITH FULL LENGTH HANDLE
CENTER SQUEEZE LATCH
(1) ADJUSTABLE SHELF
TOTAL CABINET WEIGHT RATING = 20 lbs.

#3 DOOR OPENING: 27.00h x 26.00w
INSIDE DIMS: 27.00h x 30.25w x 17.75d
POLYCARBONATE DOORS WITH FULL LENGTH HANDLES
CENTER SQUEEZE LATCHES
(1) ADJUSTABLE SHELF
TOTAL CABINET WEIGHT RATING = 60 lbs.

EXHAUST VENT

NORCOLD NR740 FRIDGE

SYSTEM ACTIVE/CHECK-OUT SWITCH,
SIDE SCENE DISABLE/POWER LOCKS

← INSIDE/OUTSIDE ACCESS

12" STAINLESS STEEL ASSIST HANDLE

12VDC/125VAC OUTLETS

← INSIDE/OUTSIDE ACCESS

CABINETS TO BE ALUMINUM

THIS DRAWING IS FOR REPRESENTATIONAL PURPOSES ONLY. DETAILS ARE CONCEPTUAL AND ARE SUBJECT TO CHANGE DURING DESIGN AND CONSTRUCTION
DIMENSIONS ARE APPROXIMATE UNLESS NOTED OTHERWISE TO MEET A SPECIFIC CUSTOMER NEED.

KEY WEST
FIRE DEPARTMENT



2019 PARTITION INTERIOR VIEW
EXPRESS PLUS

DATE: 3-6-20	
DWG. GLF	REV. A

DRAWING NO.
KEY WEST-7

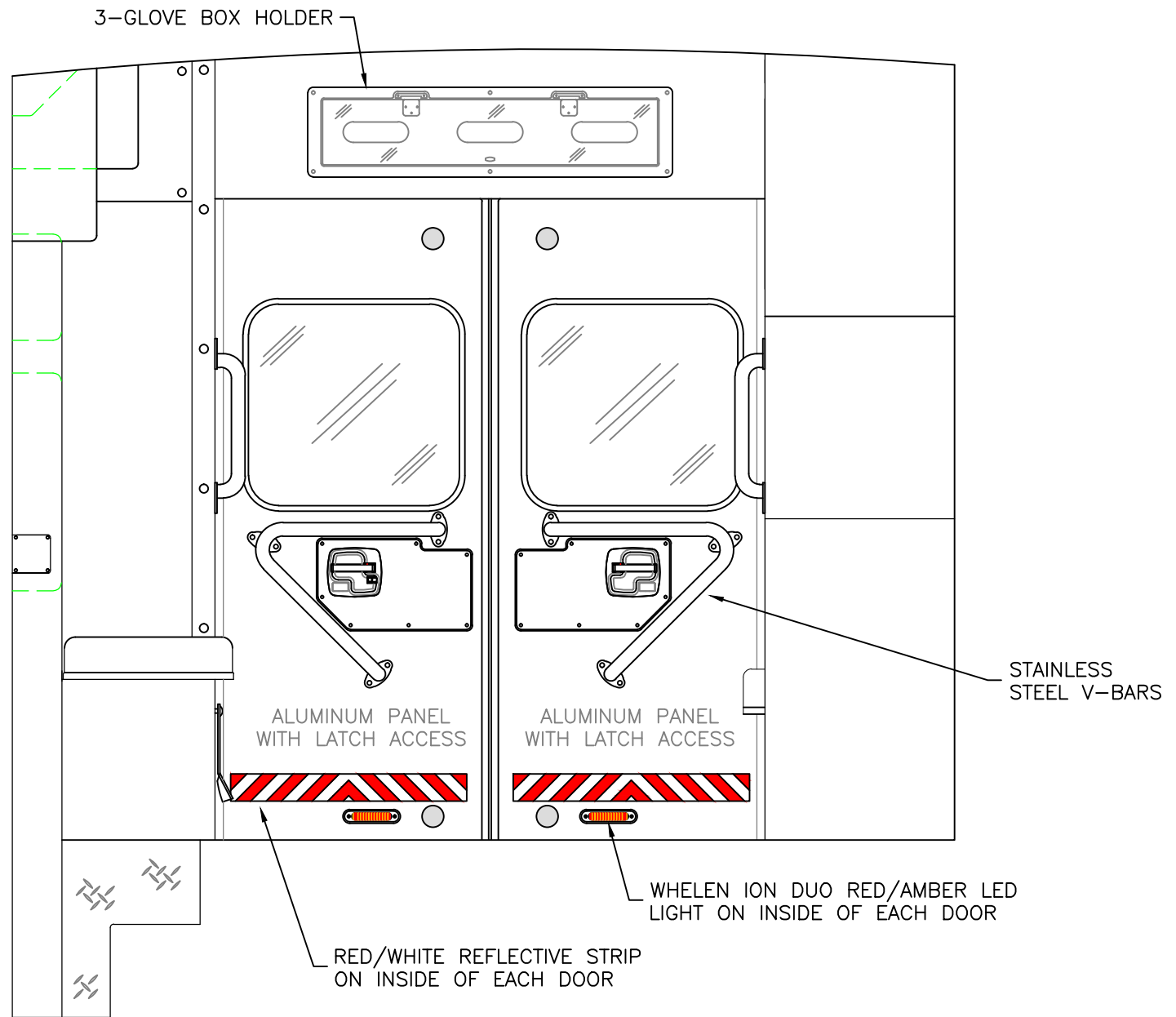

THIS DRAWING IS FOR REPRESENTATIONAL PURPOSES ONLY. DETAILS ARE CONCEPTUAL AND ARE SUBJECT TO CHANGE DURING DESIGN AND CONSTRUCTION DIMENSIONS ARE APPROXIMATE UNLESS NOTED OTHERWISE TO MEET A SPECIFIC CUSTOMER NEED.

KEY WEST
FIRE DEPARTMENT



REAR INTERIOR VIEW
EXPRESS PLUS

DATE:
3-6-20
DWG. GLF REV. A

DRAWING NO.
KEY WEST-8

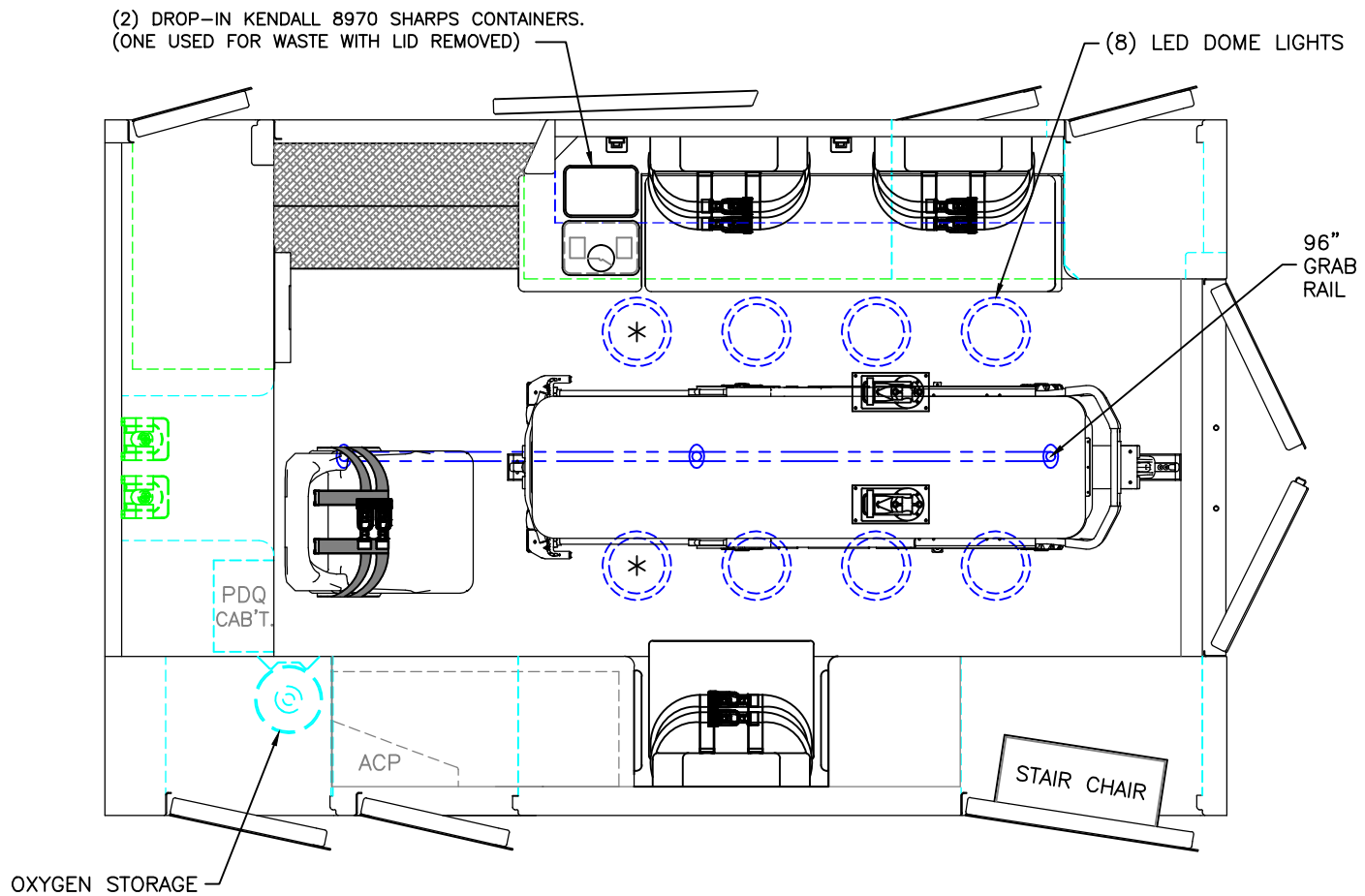

 = (2) RECESSED CEILING IV HANGER LOCATIONS

* (2) ANTENNA BASES LOCATED OUTBOARD OF DOME LIGHTS WITH COAX SERVICE LOOP

STRYKER POWERLOAD CENTER MOUNT COT HARDWARE

MODULE WIDTH = 93"

MODULE LENGTH = 150"

MODULE HEAD ROOM = 72"

THIS DRAWING IS FOR REPRESENTATIONAL PURPOSES ONLY. DETAILS ARE CONCEPTUAL AND ARE SUBJECT TO CHANGE DURING DESIGN AND CONSTRUCTION DIMENSIONS ARE APPROXIMATE UNLESS NOTED OTHERWISE TO MEET A SPECIFIC CUSTOMER NEED.

KEY WEST
FIRE DEPARTMENT



FLOOR INTERIOR VIEW
EXPRESS PLUS

DATE:
3-9-20
DWG.
GLF

REV.
A

DRAWING NO.
KEY WEST-9

QUOTATION

Ten-8 Fire Equipment, Inc.

Key West Fire Department
 Eddie Perez
 1600 N. Roosevelt Blvd
 Key West, FL 33040

TEN-8
 MICHAEL DAY

Quote No: 10035-0006
Job/Order No: MICHAEL DAY
AMB I: 19EXP+I Express Plus 2020 Type I MOD 150"

04/29/2020

Page 1

QTY	PART NO	DESCRIPTION
1		== Express Plus 2020 Type I MOD 150" - 19.300 08/01/19 ==
1	00-01-0006	DYNAMIC SIDE IMPACT & ROLLOVER TESTS
1		KKK CHANGE NOTICE 8 REQUIRED
1	00-01-0015	BIDDER KKK-A-1822F CHANGE NOTICE 8 COMPLIANT
1	00-01-0016	BIDDER KKK-A-1822F CHANGE NOTICE 9 COMPLIANT
1	00-01-0017	BIDDER KKK-A-1822F CHANGE NOTICE 10 COMPLIANT
1	00-01-0018	BIDDER KKK-A-1822F CHANGE NOTICE 11 COMPLIANT
1	00-01-0019	BIDDER KKK-A-1822F CHANGE NOTICE 12 COMPLIANT
1	00-01-0021	WEIGHT RATINGS SPECIFIED, INTERIOR, LABELS, CN10 COMPLIANT All interior storage cabinets and drawers shall each have an affixed label that identifies weight rating specifications that must be adhered to in order to comply with all applicable requirements of KKK-A 1822F Change Notice 10.
1	00-01-0026	FSA CONTRACT This order does specify an FSA contract
1	00-01-0032	YES PERFORMANCE BOND REQUIRED This unit has a performance bond.
1	00-01-0041	NO BID BOND REQUIRED No Bid Bond Required
1	00-01-0051	NO REQUIRED DELIVERY DATE No Specific Required by Delivery Date
1	00-01-0053	PRECONSTRUCTION MEETING NOT REQUIRED / REQUESTED The purchaser and / or end user does not wish to request a Pre-Construction meeting with the manufacturer.
1	00-01-0062	LEAD TIME DEFINED PLEASE NOTE: Vehicle lead time is established upon date of accepted order and receipt of chassis.
1	00-01-0081	OEM - CHASSIS INCENTIVE REQUEST FORM Amount shown is a representation of the potential qualifying OEM chassis incentive at the time of the quote, rebates are estimated for chassis MY2020. Braun is not responsible for any incentive differences between OEM model years of any change in the available programs and can only honor amount received for order's qualifying chassis **OEM Chassis Incentives may not be available on all chassis selections**

QTY	PART NO	DESCRIPTION
1	00-01-0091	REQUIRED REMAINING EQUIPMENT PAYLOAD: The required remaining equipment payload for this unit is: _____
1	00-01-0143	TYPE I - AMBULANCE - EXPRESS + I - 72" INTERIOR HEADROOM 2020 Express + Type I - 150" Module - 72" Interior Headroom
1		CHASSIS PACKAGES
1	09-10-0001	** IMPORTANT ** CHASSIS NOTIFICATION Manufacturer is not responsible nor can control the OEM chassis production build out dates and change of model years. Published model years and pricing are subject to change between data sets and may need to be updated during the quote and / or order process.
1	09-10-0118	PACKAGE - CHASSIS FORD F350 4X2 169" WB (2020 MODULE / CHASSIS) GAS
1	10-01-0135	CHASSIS - FORD F-350 CHASSIS, 169" WB 4 x 2 DRW, JUNE 2019 2020 CHASSIS Gas Engine
1		OPTIONAL CHASSIS ITEMS - EXPRESS F350 4X2 GAS ENGINE F350 Gas Engine
1	20-10-0099	FUEL TANK - FULL UPON FACTORY RELEASE
1	20-10-0112	INBOARD ARM RESTS FOR ALUMINUM CONSOLE Install inboard arm rests in the cab. (arm rests Havis Shields C-ARM-102 mount to the aluminum floor console) Reference truck 5875
1	20-10-0206	BATTERY - TWO SYSTEM - F SERIES CHASSIS
1	20-10-0603	ENGINE BLOCK HEATER - OEM PLUG
1	20-20-0134	FLOOR CONSOLE - ANGLED FACE REMOVABLE PLATES - ALUMINUM A center floor console manufactured out of aluminum and covered in a black onyx scratch resistant, multi-use polychromatic coating with a clear epoxy finish shall be installed in the cab
1	20-20-0251	HEAT SHIELDS
1	20-20-0277	HIGH IDLE SYSTEM, AUTOMATIC
1	20-30-0202	MIRRORS, EXTERIOR OEM MANUAL TELESCOPING W/REMOTE & HEAT
1	20-30-0261	OEM AUTO-LOCK DISABLED (cab & module doors do not auto lock or unlock) The OEM auto-lock feature will be disabled.
1	20-30-0806	RUNNING BOARDS - STAR PUNCHED DIAMOND PLATE
1	20-30-0916	SUPER SWAY STOPS - F350 The Super Sway Stops shall be installed one per side/ mounted on the overload spring bracket(s) on rear of suspension.
1	20-40-0206	WHEEL SIMULATORS, STAINLESS STEEL WITH VALVE STEM EXTENSIONS
1	20-SP-0001	CHASSIS TO HAVE A SECONDARY AC COMPRESSOR FOR THE REAR Chassis to be Gasoline engine 4x2 Chassis to include a secondary ac compressor for rear ac unit.
1		ELECTRICAL SYSTEM FEATURES

QTY	PART NO	DESCRIPTION
1	30-06-0005	ELECTRICAL SYSTEM - WELDON V-MUX, MICRO PROCESSOR BASED A Weldon V-MUX 100% solid state microprocessor based multiplex system shall be installed: (2) color control consoles (Vista) /(3) control nodes: (2) High Content nodes and (1) 8X 16 node / cab warning display
1	30-06-0010	VISTA IV MCC - PUSH BUTTON
1	30-06-0015	VISTA IV ACP - PUSH BUTTON
1	30-06-0026	WARNING DISPLAY - MULTIPLEX ELECTRICAL SYSTEM
1	30-06-0050	DAYTIME RUNNING LAMPS - MULTIPLEX ELECTRICAL SYSTEM
1	30-06-0076	MASTER CONTROL CONSOLE (MCC) - MULTIPLEX ELECTRICAL SYSTEM
1	30-06-0101	ATTENDANT CONTROL PANEL (ACP) - MULTIPLEX ELECTRICAL SYSTEM
1	30-06-0126	ELECTRICAL COMPARTMENT (PDQ) - MULTIPLEX ELECTRICAL SYSTEM Electrical compartment / hinged door w/ (2) two chrome locking lever latches/ located on the partition wall behind the attendant seat.
1	30-06-0150	SPARE CIRCUIT - MULTIPLEX ELECTRICAL SYSTEM
1	30-06-0175	WIRING HARNESS CONNECTORS - MULTIPLEX ELECTRICAL SYSTEM
1	30-06-0201	RADIO TIE-IN POINT - (1) 12V/40 AMP - CAB CONSOLE AREA One (1) set of 12 volt/40 amp radio tie-in points in the cab console: one (1) Battery Hot, one (1) Ignition Hot, and one (1) "Grounded" 250 amp junction stud.
1	30-06-0202	RADIO TIE-IN POINT - (1) 12V/40 AMP - PATIENT COMPARTMENT One (1) set of 12 volt/40 amp radio tie-in points patient compartment attendant control panel: one (1) Battery Hot, one (1) Ignition Hot, and one (1) "Grounded" 250 amp junction stud..
1	30-06-0203	RADIO TIE-IN POINT - (1) 12V/40 AMP - PDQ One (1) set of 12 volt/40 amp radio tie-in points in PDQ: one (1) Battery Hot, one (1) Ignition Hot, and one (1) "Grounded" 250 amp junction stud.
1	30-06-0225	EMERGENCY MASTER SWITCH - MULTIPLEX ELECTRICAL SYSTEM
1	30-06-0250	CONTROL PANEL SWITCHES - MULTIPLEX ELECTRICAL SYSTEM
1	30-06-0275	MODULE POWER SWITCH - MULTIPLEX ELECTRICAL SYSTEM
1	30-06-0285	MODULE DISCONNECT - MULTIPLEX ELECTRICAL SYSTEM An In-Power disconnect shall be installed to keep the module power switch engaged, after the ignition is switched to the "off" position.
1	30-06-0300	VOLTMETER - MULTIPLEX ELECTRICAL SYSTEM
1	30-06-0325	FLASHER - MULTIPLEX ELECTRICAL SYSTEM
1	30-06-0350	FLASHING HEADLIGHTS - MULTIPLEX ELECTRICAL SYSTEM Headlights (high beams) shall be programmed through the multiplex system to alternate flash (wig-wag)
1	30-06-0375	PARK OVERRIDE - MULTIPLEX ELECTRICAL SYSTEM
1	30-06-0400	LOAD MANAGER-SEQUENTIAL SWITCHING SYSTEM - MULTIPLEX ELECTRIC SYSTEM
1	30-06-0411	WARNING LIGHTS FLASH PATTERN, COMET FLASH 75 The flash pattern for the vehicle warning lights shall be Comet Flash 75 IPOS
1	30-06-0450	FRONT CLEAR DISABLE SWITCH - MULTIPLEX ELECTRICAL SYSTEM

QTY	PART NO	DESCRIPTION
1	30-06-0475	CURBSIDE SCENE LIGHTS "ON" WITH CURBSIDE DOOR - MULTIPLEX ELECTRICAL SYSTEM
1	30-06-0500	REAR SCENE LIGHTS "ON" WITH REAR DOORS OPEN - MULTIPLEX ELECTRICAL SYSTEM
1	30-06-0525	DISABLE SWITCH FOR REAR SCENE LIGHTS - MULTIPLEX ELECTRICAL SYSTEM
1	30-06-0550	DISABLE SWITCH FOR SIDE SCENE LIGHTS - MULTIPLEX ELECTRICAL SYSTEM
1	30-06-0575	REVERSE (TRANSMISSION) FUNCTIONS - MULTIPLEX ELECTRICAL SYSTEM
1	30-10-0030	BACKUP ALARM An (OSHA approved) back up alarm shall be installed with a disable control for silent backing. The disable control shall be located on the MCC (master control console).
1	30-10-0094	SHORELINE INDICATOR LIGHT- ALLIED VCC GREEN MINI NEON - EXTERIOR MOUNTED Install one (1) Allied VCC green mini neon indicator light above the shoreline inlet. See Dwg #3
1	30-10-0110	ELECTRICAL CIRCUITS
1	30-10-0190	GROUND FAULT CIRCUIT INTERRUPTER (GFCI)
1	30-10-0262	INVERTER, VANNER - 1050 WATT, #20-1050CUL-DC CHARGER Vanner 20-1050CUL 1050-DC watt inverter with battery conditioner/charger, w/remote switch - non-hardwired shall be installed in OSS #2
1	30-10-0310	LIGHT, LED ELECTRICAL COMPARTMENT (PDQ) A 12 VDC light shall be located in the PDQ. The light shall be wired "battery-hot" to activate when the PDQ door is in the open position. The light shall be off when the door is in the closed position.
1	30-10-0418	LIGHTS, OSS COMPARTMENTS - RIDGEBACK LED STRIP LIGHTING Each outside storage compartment equipped with Ridgeback LED strip lighting / located one each side of the door opening /activated by a magnetic switch / all STD OSS door openings /does not include the battery compartment. Lengths dependent on OSS dimensions. IPOS
1	30-10-0527	OUTLETS, 125VAC - THREE (3) INTERIOR DUPLEX One (1) outlet located in forward wall area per dwg #5 One (1) outlet located in rear wall area per dwg #5 One (1) outlet located in mid front wall cabinet per dwg #7
1	30-10-0543	OUTLETS, 12VDC - TWO (2) INTERIOR POWERPOINT
1	30-10-0574	USB - DUAL PORT OUTLETS, TWO (2) Two (2) dual USB port outlets, 5 volt / 2.1 amp: (1) outlet streetside main action area / (1) on the Master Control Console.
1	30-10-0657	RADIO ANTENNA BASES - TWO (2) Two (2) antenna bases with attached coax cables shall be installed on the module roof. The coax cables shall terminate in the PDQ. Access to the antenna bases shall be through adjacent module interior dome lights.
1	30-10-0722	RECEPTACLE SHORELINE INLET-SUPER 20 AMP, AUTO EJECT - YELLOW COVER Install Kussmaul 20 AMP auto eject with yellow cover IPOS per Dwg #3
1	30-10-0734	REFRIGERATOR - NORCOLD 1.7 CU FT BUILT-IN, FRONT WALL CABINET A 12-volt Norcold NR740BB refrigerator (1.7cubic feet) shall be installed in the front wall cabinet per drawing.
1	30-10-0753	SIREN, WHELEN 295-HFSA7-REMOTE WITH MICROPHONE A Whelen 295-HFSA7 remote dual siren amplifier shall be flush-mounted in the master control console located in the cab. The siren shall be capable of hands-free operation and shall be

QTY	PART NO	DESCRIPTION
		equipped with a noise canceling microphone.
1	30-10-0812	SIREN SPEAKERS, CAST PRODUCTS - IN FRONT BUMPER Two (2) Cast Products - 100-watt siren speakers, shall be installed in outer ends of the front bumper.
1	30-10-0901	SYSTEM ACTIVE AND CHECK OUT LIGHTS - 15 MINUTES
1	30-11-0106	LIGHTS, DOME SUPER LED (8) WHELEN Eight (8) Whelen #LED (80C0EHCR) dome lights, shall be installed. See dwg #9
1	30-11-0156	LIGHTS, DELETE LIGHTS ON PANEL CURBSIDE ANGLED The lights on the curbside angled panel shall not be installed if cabinets over seating area are present.
1	30-11-0441	LIGHT INTERIOR OF REAR FACING PASSAGE DOORS, TWO(2) WHELEN 2 Whelen Red/Amber ION LED lights shall be installed, one on each on the rear passage door interior panels IATS, The lights shall be located as follows: one (1) on each lower outer corner. The light(s) shall random flash on the specific door(s) that are opened.
1		EXTERIOR LIGHTING
1	30-25-0122	LIGHTS, ICC / LED CLEARANCE - ON MODULE FRONT - TECNIQ The vehicle shall have five (5) amber Tecniq LED (S330) clearance / ICC lights on the front of the module near the roof line. Per Dwg #1
1	30-25-0123	LIGHTS, ICC / LED CLEARANCE - ON MODULE REAR - TECNIQ The vehicle shall have five (5) red TECNIQ LED (S330) clearance / ICC lights on the rear of the module near the roof line. Per Dwg #2
1	30-25-3121	LIGHTS, FRONT GRILLE - (4) WHELEN M2 SERIES LED - RED W/CLEAR LENS Four (4) Whelen M2 series red LED warning lights, with clear lens and waterproof connectors shall be installed in the grille IPOS
1	30-25-4323	LIGHTS, FRONT MODULE - WHELEN (4) M9 (4) RED W/CLEAR LENS Four (4) Whelen M9 series super LED warning lights with chrome flanges on the module front; four (4) red w/clear lens Three (3) M7 w/clear lens on face of condenser. Two (2) Red and One (1) Clear with
1	30-26-3011	LIGHTS, REAR TAIL - WHELEN M6 LED STOP, TURN, & BACK-UP One (1) pair each of Whelen M6 series LED stop/tail lights, turn lights, and back-up lights with chrome flanges shall be installed on the rear of the module. IPOS
1	30-26-5125	LIGHTS, REAR WINDOW-LEVEL - WHELEN (2) M9 SUPER LED - RED W/CLEAR LENS Two (2) Whelen M9 series red super LED lights w/clear lens and chrome flanges shall be installed on the rear of the module at window level, one (1) on each side. Per dwg #2
1	30-26-6231	LIGHTS LED, REAR MODULE -WHELEN (5)M9 - (2)RED, (1)AMB , (2)SCN Two (2) Whelen M9 series red super LED lights w/red lens, two (2) Whelen M9 series LED scene/load lights, and one (1) Whelen M9 series amber LED light w/amber lens shall be installed on the rear of the module with chrome flanges IPOS. See dwg #2

QTY	PART NO	DESCRIPTION
1	30-26-7002	LIGHT, LICENSE PLATE LED
1	30-27-1102	LIGHTS, ICC / LED CLEARANCE - ON MODULE SIDE - TECNIQ The vehicle shall have two (2) Tecniq (S330) red mini LED marker lights : one (1) red on each side at the rear of the vehicle which will also flash with turn signal. Per Dwg #3 and #4
1	30-27-1127	LIGHTS, INTERSECTION FRONT - WHELEN M7 SUPER LED - RED W/CLEAR LENS Install Whelen M7 red Super LED intersection lights w/clear lens and chrome flange IPOS NOTE: When vehicle is placed in park, the override switch must be on for intersection light(s) to remain on.
1	30-27-2014	LIGHTS, SIDE MODULE SCENE - WHELEN M9 - CLEAR (4) Four (4) Whelen M9 series LED scene lights with chrome flanges shall be installed IPOS
1	30-27-3015	LIGHTS, SIDE MODULE WARNING - WHELEN M9 SERIES LED - RED W/CLR LENS Four (4) Whelen M9 series red super LED warning lights with clear lenses and chrome flanges shall be installed, two (2) each module side. Streetside (1) warning light outboard of the side module rear scene light/ (1) warning light outboard of the module front scene light. Curbside (1) warning light outboard of the side module rear scene light/ (1) warning light above module front scene light; curbside forward stacked.
1	30-27-4120	LIGHTS, INTERSECTION REAR - WHELEN M7 SUPER LED - RED W/CLEAR LENS Install Whelen M7 red Super LED rear intersection lights with clear lens and chrome flange IPOS
1		MODULE BODY CONSTRUCTION AND CONNECTIONS
1	39-00-0001	MODULE BODY CONSTRUCTION - SEAMLESS
1	39-00-0002	SOLE SOURCE MODULE BODY CONSTRUCTION
1	39-00-0005	AWS ALUMINUM CERTIFIED WELDERS
1	39-10-0003	CONNECTIONS, MODULE
1		MODULE FEATURES / EXTERIOR
1	40-00-0009	ALUMINUM PARTS - MODULE EXTERIOR
1	40-00-0010	CORROSION MINIMIZATION - MODULE
1	40-00-0019	DOOR SKINS, OUTSIDE STORAGE COMPARTMENTS - DIAMOND PLATE INTERIOR SKINS The interior door skins for all outside storage compartments shall be constructed of .063" thick aluminum diamond plate.
1	40-00-0020	DOOR CONSTRUCTION - GASKET PLACEMENT
1	40-00-0030	EXTERIOR COMPARTMENTS DESIGN
1	40-00-0051	EXTERIOR COMPARTMENTS, VENTING
1	40-00-0055	EXTERIOR COMPARTMENTS, VENTING - OXYGEN STORAGE
1	40-00-0060	EXTERIOR COMPARTMENTS - SWEEP-OUT
1	40-00-0070	HANDLES, EBERHARD - CHROME FREE FLOATING TYPE

QTY	PART NO	DESCRIPTION
1	40-00-0080	INSULATION - POLYURETHANE SPRAY FOAM
1	40-00-0082	SOUND DEADENING PACKAGE Audioguard acoustic coating shall be applied to help reduce structure-born vibrations and associated sound transmission. The entire floor, the left wall, the ceiling, and the left and right panels forward of the partition shall be covered at the manufacturers recommended thickness.
1	40-00-0085	COATING, CERAMIC THERMAL Spray interior of module roof with Temp-coat ceramic coating, after insulating. IATS
1	40-00-0091	THRESHOLD, STAINLESS STEEL - ALL OSS STORAGE COMPARTMENTS
1	40-10-0066	DOOR SLIDING, E-Z GLIDE - MODULE CURBSIDE PASSAGE
1	40-10-0072	LOWERED MODULE SIDES
1	40-10-0083	DOORS - REAR PASSAGE
1	40-10-0103	FENDERETTES - POLISHED ALUMINUM
1	40-10-0112	FUEL FILL PROTECTOR - STAINLESS STEEL Install a stainless steel fuel fill protector IATS. per drawing
1	40-10-0120	HOLD-OPEN - REAR DOORS - GRABBERS Door grabbers (1 pair) with hard rubber inserts shall be installed on the rear doors. Reference dwg #2 for location.
1	40-10-0130	EMERGENCY RELEASE LEVER, REAR PATIENT PASSAGE DOORS An emergency release lever shall be attached to each rear passage door latch and be free-floating from the interior door linkages. The levers shall provide a means of actuating the latches from the patient compartment without the use of the interior door handles.
1	40-10-0151	SWITCH UNLOCK, WATERPROOF - HIDDEN IN FRONT GRILLE AREA An exterior hidden door unlock switch shall also be included.
1	40-10-0188	LOCKS POWER - PASSAGE, COMPARTMENTS, KEY FOBS Install power door locks on module passage doorways, and (6) OSS compartments use OEM key fobs.
1	40-10-0204	MUD FLAPS, REAR - BLACK RUBBER FIBERGLASS REINFORCED - THREE COLOR
1	40-10-0266	REAR STEP/BUMPER -FLIP-UP CENTER SECTION - STAR PUNCHED AND ANODIZED
1	40-10-0280	RUB RAILS, ANODIZED ALUMINUM Bright dip anodized polished aluminum rub rails shall be installed on the lower sides of the body below the outside compartment sill areas. The rub rails shall be offset 3/16" from the body to facilitate wash down of road debris.
1	40-10-0322	STEPWELL, CURBSIDE DOORWAY The curbside doorway step area shall be covered with a washable sprayed-on multi-use polychromatic coating.
1	40-10-0340	STONE GUARDS, MODULE FRONT - ANODIZED DIAMOND PLATE Bright dip anodized aluminum diamond plate stone guards shall be installed on the module front, one (1) each side.
1	40-10-0360	KICKPLATE/THRESHOLD, REAR DOORWAY - ANODIZED DIAMOND PLATE A bright dip anodized aluminum diamond plate kick plate shall be installed at the rear exterior doorway, providing a kick / scuff plate at the rear of the vehicle above the rear step, per dwg. # 2.
1	40-10-0505	WINDOWS, PASSAGE DOOR - (CURB SLIDING, REAR FIXED)

QTY	PART NO	DESCRIPTION
1	41-01-0311	OUTSIDE STORAGE #1 - STREETSIDE FORWARD - OXYGEN STORAGE
1	42-01-0311	OUTSIDE STORAGE #2 - STREETSIDE CENTER
1	42-02-0054	SHELF TRACK - EXPOSED - OSS #2 Install exposed shelf track Unistrut 1-1/4" x 3/4", 19 gauge "T" grooved in OSS #2 (Exposed tracks will be welded in place and coated with Gatorhyde material for a cleaner look and no exposed fasteners)
1	42-02-0107	SHELF ONE (1) IN OSS #2 Install one (1) adjustable shelf in OSS #2.
1	43-01-0311	OUTSIDE STORAGE #3 - STREETSIDE REAR - TALL DOOR
1	43-02-0051	SHELF TRACK - EXPOSED - OSS #3 Install Unistrut 1-1/4" x 3/4", 19 gauge "T" grooved track channel in OSS #3. (Exposed tracks will be welded in place and coated with Gatorhyde material for a cleaner look and no exposed fasteners)
1	43-02-0110	SHELVES TWO (2) IN OSS #3 Install two (2) adjustable shelves in OSS #3
1	43-05-0102	STAIR CHAIR POCKET ON DOOR OSS #3 Install one (1) 9" deep diamond plate pocket and strap on the inside of OSS #3 door to accommodate a stair chair. Note * if compartment has multiple adjustable shelves, bottom shelf to be reduced in depth to accommodate the stair chair pocket.
1	44-01-0311	OUTSIDE STORAGE #4 - CURBSIDE REAR - BACKBOARD/SCOOP Add backboard stop at top of compartment, per drawing #4
1	45-01-0311	OUTSIDE STORAGE #5 WHEEL WELL - LOWER- BETWEEN #4 & WHEEL
1	46-01-0312	OUTSIDE STORAGE #6 - CURBSIDE FORWARD #6 (forward curbside compartment) shall be split into two (2) compartments/ inside/outside storage/ three (3) adjustable shelves. (Reference the lower front wall cabinet in patient compartment specification for interior dimensions). #6B: 17.25"h x 16.75"w x 16.75"d / locking handle installed on the exterior of the door.
1		MODULE INTERIOR / PATIENT COMPARTMENT FEATURES
1	50-00-0201	ROUNDED INTERIOR CORNERS
1	50-01-0408	LATCHES, CABINET, CN10 COMPLIANT AS APPLICABLE The ACP (attendant control panel) door, the PDQ (power distribution quarters) door, and the radio cabinet door shall be secured with chrome locking lever latches/ all remaining interior hinged cabinet doors with center squeeze latches/ All interior drawers with locking flush pull latches.

QTY	PART NO	DESCRIPTION
1	50-10-0132	CABINET - LEFT WALL, UPPER REAR #1 - FIXED FRAME The left wall, upper rear interior cabinet (#1): enclosed by one (1) set of sliding polycarbonate doors w/ full length handles /outer most sliding door shall have handles on both ends / (1) adjustable shelf.
1	50-10-0226	LEFT WALL - ATTENDANT CONTROL PANEL - HINGED PANEL The color micro processor screen shall be installed on a hinged access panel and secured with two (2) locking lever latches. The panel will be located to the immediate right of the attendant's seat.
1	50-10-0334	CABINET - LEFT WALL, UPPER OVER PANEL #2 - FIXED FRAME The left wall, interior cabinet (#2) above the attendant control panel: enclosed by one (1) set of sliding polycarbonate doors w/full length handles / outer most sliding door shall have a handle on both ends /(1) adjustable shelf.
1	50-10-0515	CABINET - Delete cabinet #3 SS
1	50-10-0529	DRAWER - LEFT WALL, LOWER UNDER REAR ACTION AREA #4 A pull-out drawer shall be provided in the street side wall below the rear action area. The drawer shall be constructed of .090" thick aluminum and shall be secured with one (1) locking stainless steel flush pull latch.
1	50-10-0616	PRIMARY ACTION AREA
1	50-10-0648	SECONDARY ACTION AREA
1	50-20-0139	CABINET - FRONT WALL, UPPER #1 The front wall, upper interior cabinet (#1): with polycarbonate door, hold-opens /secured with a center squeeze latch with key lock / one (1) adjustable shelf.
1	50-20-0383	CABINET - FRONT WALL, LOWER BELOW PDQ (SINGLE VENTED DOOR) Install one (1) side hinged vented aluminum door on the cabinet below the PDQ. (cabinet door opening towards the rear of the truck). Door to be secured with a chrome locking lever latch.
1	50-20-0417	CABINET - FRONT WALL, LOWER #2 & #3 - INSIDE /OUTSIDE ACCESS The lower front interior wall shall have two (2) cabinets with adjustable shelves on Unistrut track brackets. . I/O access /compartments enclosed by hinged polycarbonate doors. Each door shall have a full length hinge and center squeeze latches.
1	50-20-0507	PASS THROUGH - CAB TO MODULE, WINDOW OPENING
1	50-31-0018	CABINETS - RIGHT WALL, UPPER, NO ANGLED PANEL WITH LIGHTS Two (2) cabinets installed on the curbside above squad bench: enclosed by (1) set of top hinged polycarbonate doors with hold opens / center squeeze latches. There shall be a minimum of 43" of headroom below the cabinet. (Cabinet option not compatible with angled lighting above bench area. Ceiling IV Hangers will be relocated)
1	50-41-0211	CONDENSER - MODULE FRONT, TOP CENTER MOUNT A condenser shall be installed on the front of the module. The condenser shall be top center mounted with aluminum mounting brackets. Condenser and brackets are to be painted to match the module. Condenser to be located per dwg #1. Condenser mounted on front of module may affect front module lighting choices.
1	50-41-0213	HEAT/AC PROAIR 12 917 FREEZE OUT Install a ProAir 12V 917 Freeze out in the upper front wall. System to include a secondary ac

QTY	PART NO	DESCRIPTION
		compressor on the chassis.
1	50-50-0006	SEATING - SQUAD BENCH BASE W/ STORAGE CN8 COMPLIANT A Squad bench seat with two (2) individual seating positions with V4 harness style shoulder, seat belts will be installed on the curb side of the patient compartment.
1	50-50-0117	ATTN SEAT - EVS HiBAC, SWIVEL BASE CN8 COMPLIANT A rear facing EVS HiBAC attendant seat with V4 harness style shoulder seat belt shall be installed at the head of the patient cot. The seat shall be equipped with a sliding swivel base. The seat shall be padded and covered with color coordinated, cushioned vinyl.
1	50-50-0317	CPR SEAT FIXED - EVS V4 HARNESS / CN8 COMPLIANT A EVS CPR V4 harness style shoulder / seat belt, seat shall be installed on the street side of the patient compartment aft of the main action area counter. The seat bottom, backrest, and headrest shall be padded and covered with color coordinated, cushioned vinyl.
1	50-50-0541	HOLD OPENS - SQUAD BENCH LID - GAS CYLINDERS
1	50-50-0556	SQUAD BENCH LID - WITH SHARPS AND TRASH ACCESS Must fit (2) 8970 containers
1	50-51-1001	CABINET CONSTRUCTION - INTERIOR - ALUMINUM All interior cabinets shall be constructed of a minimum of .090" thick welded aluminum.
1	50-51-1011	RECESSED ADJUSTABLE SHELF TRACK - CABINETS Install recessed adjustable shelf track in cabinets.
1	50-51-1013	HOLD OPENS FOR INTERIOR DOORS All top hinged interior cabinets with doors less than 6" tall shall have friction hinges as hold opens for door(s). Doors 6" and taller shall be designed using gas shocks as hold opens for the door(s).
1	50-51-1014	CATCH, MAGNETIC - ADHESIVE BACK FOR INTERIOR DOOR(S) OVER 36 INCHES All side hinged interior doors that are over 36" inches tall with a latch on the top of the door shall have an adhesive back magnetic catch installed on the bottom of the door.
1	50-51-2002	CABINET DOORS - CLEAR POLYCARBONATE All cabinet doors shall be clear polycarbonate material / installed in aluminum track lined with PPL inserts / An edge mounted aluminum handle shall be installed on each sliding cabinet door.
1	50-51-3001	CABINETS/ WALLS - POLYCHROMATIC COATING - MARBLE STONE Headliner, walls, cabinet faces, and cabinet interiors MultiSpec color to be #99-7371 Marble Stone
1	50-51-4001	COUNTER TOP - RECESSED ALUMINUM - POLYCHROMATIC SPRAY COATED Recessed counter top with MultiSpec color to match cabinets
1	50-51-5015	UPHOLSTERY - RENAISSANCE - STEEL BLUE #9214 All cushion, head pads and seating surfaces shall be covered with Spradling International "Renaissance" Steel Blue #9214
1	50-51-6001	LONPLATE II, NON-SLIP EMBOSSED SM. GRID - MICA (GRAY) #421 The floor in the patient compartment shall be covered with Lonseal "Lonplate II" non-slip; small grid (embossed) Mica (gray) #421,

QTY	PART NO	DESCRIPTION
1		OPTIONAL PATIENT COMPARTMENT ITEMS
1	50-60-0018	ASPIRATOR / SUCTION - SSCOR - WITH ELECTRIC PUMP - RECESSED A SSCOR suction system shall be recessed into the street side lower interior wall near the attendant's seat. The 12 VDC SSCOR electric vacuum pump to be installed in OSS #2 compartment (must use SSCOR pump and tubing)
1	50-60-0029	ASSIST HANDLES, (2) V-BARS, (4) HANDLES, STAINLESS STEEL, YELLOW ANTIMICROBIAL A total of six (6) stainless steel, yellow antimicrobial assist handles shall be provided: one (1) on the streetside to left of cabinet #4, one (1) at the curbside doorway, one (1) on the top left curbside sliding door, and one (1) to left of rear passage door. Two (2) stainless steel, yellow antimicrobial V - Bars shall be located one (1) on each rear passage door.
1	50-60-0166	COT FASTENER - DEALER SUPPLIED STRYKER PERFORMANCE LOAD SYSTEM W/INDUCTIVE CHARG Install a Customer Supplied Stryker Power Load Cot System IPOS (center position). (does not include the cot)
1	50-60-0220	EMBLEMS / SIGNS - REAR PATIENT COMPARTMENT
1	50-60-0257	EXHAUST VENTILATOR, 3-SPEED - MULTIPLEX ELECTRIC SYSTEM Locate on front wall per Dwg #7
2	50-60-0277	ZICO QR-D-2 STORAGE BRACKET FOR "D", JUMBO "D" OR STEEL "D" CYLINDER Zico QR-D-2 storage bracket shall be installed for two (2) "D", Jumbo "D", or steel "D" oxygen cylinder in a location to be determined at a pre-construction conference. Locate under pass through window
1	50-60-0300	FLOOR CONSTRUCTION- PATIENT COMPARTMENT, NON-WOOD COMPOSITE
1	50-60-0301	FLOORING - COVE
2	50-60-0329	GLOVE DISPENSER - (3) BOX An ABS three (3) - box glove dispenser unit, with a clear acrylic hinged access panel with three (3) cut-outs, shall be recessed in the headpad above the rear entry doors and curbside entry door. (holder to accommodate three (3) 5.375" wide x 10.125" long x 3.25" deep glove boxes)
1	50-60-0353	GRAB RAIL, 1-1/4" DIAMETER, ANTI-MICROBIAL (YELLOW) (1) 96" Install Stainless Steel, Yellow Anti-Microbial Grab rail IPOS. (1) 96" over the cot area.
1	50-60-0391	HEADLINER - REAR PATIENT COMPARTMENT
1	50-60-0431	I V HANGERS - CEILING RECESSED - CAST PRODUCTS #IV2008-1 (2) Two (2) Cast Products #IV2008-1 recessed, dual ceiling I.V. hangers shall be provided per Dwg #9 locations.
1	50-60-0613	OXYGEN OUTLETS (2) WALL/(1)CEILING - OHIO MEDICAL TYPE Three (3) Ohio Medical flush mounted, quick release outlets shall be installed. One (1) in the forward street side cabinet action area, one (1) shall be installed in the wall above the squad bench and one (1) shall be installed in the ceiling above the head end of the cot.
1	50-60-0653	OXYGEN SYSTEM, MANUAL SYSTEM Manual Oxygen System with Regulator.
1	50-60-0660	PADDED EDGING PROTECTION

QTY	PART NO	DESCRIPTION
1	50-60-0661	PADS, HEAD AND BACK
1	50-60-0709	SHARPS AND TRASH CONTAINERS - ACCESS THRU SQUAD BENCH LID Two (2) Kendall 8970 sharps containers shall be installed in the forward end of the squad bench base.
1	50-60-0718	SQUAD BENCH FACE - VINYL FLOORING MATERIAL
1	50-60-0730	DOOR PANELS - MODULE PASSAGE DOORS - FULL LENGTH ALUMINUM - W/ACCESS PANELS Interior rear and curbside passage door panels to be full length aluminum, Multi-Spec sprayed to match interior color and contain removable latch access panel per dwg. # 6 & # 8. (Total 3).
1	50-60-0761	STAINLESS STEEL WALL PROTECTION - INTERIOR STREETSIDE
1	50-60-0820	TURTLE TILE - SKID-RESISTANT MAT, CURBSIDE STEPWELL
1		PAINT / GRAPHICS
1	60-01-0001	PAINT PROCEDURE
1	60-01-0003	CLEAR COATING - MODULE PAINT
1	60-01-0004	BUFFING, PAINT - MODULE
1	60-01-0005	STANDARDS AND SPECIFICATIONS FOR VEHICLE PAINT APPEARANCE
1	60-10-0110	PAINT MODULE ALL ONE SOLID COLOR, PLUS CLEAR COAT The entire module shall be sprayed one-color Red and then clear coated. The paint code and color will be provided at the pre-construction meeting. Paint roof white and module sides down 3" per drawing
1	60-10-0170	PAINT BOTTOM HALF OF CAB ONLY The bottom half of the cab shall be painted in an alternate color. The balance of the cab shall be painted OEM white in color. The paint code shall be provided at the pre-construction meeting.
1	60-25-0101	BLACK REFLECTIVE MATERIAL IN RUB RAILS Install black reflective material in rub rails.
1	60-30-0200	DOOR REFLECTIVITY
1	60-SP-0001	GRAPHICS - MATCH PER PICTURE
1	80-10-0000	KKK-A-1822F COMPLIANCE
1		VEHICLE MANUALS
1	80-20-0001	VEHICLE MANUALS (1) PACKAGE SET One (1) Delivery Manual Package shall be supplied with the vehicle, and shall include the following items: Ambulance manufacturer parts, service and operation manuals OEM chassis owner's guide Complete 12 VDC and 125 VAC wiring schematics for all included standard and optional systems Multiplex Electrical system programming - electronic media
1	90-10-0007	STATEMENT OF LIMITED WARRANTY NEW AMBULANCES



BRAUN PERFORMANCE EXCELLENCE SYSTEM

Statement of Limited Warranty New Ambulances

Document No. and Level:	BPES-P-076-100 / Level II
Effective Date:	December 22, 2017
Revision No.:	C
Prepared By:	Kim Braun
Owner:	Kim Braun
Page:	1 of 2

SOLIDBODY™ MODEL WARRANTY

Subject to the provisions, limitations, and conditions set forth in this warranty, Braun Industries, Inc. (the "Manufacturer") warrants to each original purchaser that its ambulances are free of defects in material and workmanship and shall maintain such integrity under normal use and service. This warranty is valid only in the United States and Canada and all warranty periods start from the date of manufacture and expire per the disclosures listed below. The Manufacturer warrants to repair or replace at its sole discretion; components, installation, or workmanship deemed to be defective under the terms and conditions set forth in this warranty statement. Warranty repairs must be performed by the Manufacturer or by a Braun Authorized Dealer / Service Center.

EXCLUSIONS AND LIMITATIONS

NOTWITHSTANDING ANY OTHER PROVISION HEREOF TO THE CONTRARY, OTHER THAN THE EXPRESS WARRANTIES SET FORTH HEREIN, THE MANUFACTURER MAKES NO OTHER WARRANTY REGARDING THE AMBULANCES, PRODUCTS AND/OR SERVICES PROVIDED BY MANUFACTURER, EXPRESS OR IMPLIED, AND MANUFACTURER EXPRESSLY DISCLAIMS ANY AND ALL OTHER WARRANTIES, INCLUDING WITHOUT LIMITATION, ANY IMPLIED WARRANTY OF MERCHANTABILITY OR FITNESS FOR A PARTICULAR PURPOSE, OR THE WARRANTY IN SECTION 2-312 OF THE UCC THAT SUCH AMBULANCES AND/OR PRODUCTS DO NOT INFRINGE ON THE RIGHTS OF ANY OTHER PERSON. The purchaser's right to repair or replacement of defective parts or workmanship is the exclusive remedy, and neither the Manufacturer nor any Braun Authorized Dealer / Service Center shall be liable for damages, whether ordinary, incidental, or consequential under this warranty. Any remedy of consequential damages; including but not limited to economic loss, transportation, mileage, trip charges, wages, etc., and any remedy of incidental damages or loss are hereby excluded. Any acts of God or natural disasters, such as flood, storm, lightning, etc. are excluded. Purchaser's noncompliance with any part of this specific limited warranty shall immediately render the total warranty null, void and non-enforceable.

The purchaser shall use, service and maintain the ambulance according to the written instructions furnished by the Manufacturer and failure of purchaser to properly use, service and maintain the product in accordance with such instructions shall void the warranty, including, without limitation, (i) use of modular body for any purpose other than what it was originally designed to perform, (ii) resale or remounting of modular body without written warranty-transfer approval within the required time period, (iii) overloading the ambulance beyond its applicable weight rating, (iv) overloading the electrical system beyond its applicable electrical load rating, (v) remounting the modular body by anyone other than the Manufacturer or a Braun Authorized Remounter, (vi) defects or damage as a result of misuse, abuse, negligence, damage, or failure to provide normal routine maintenance, **and/or (vii) defects or damage as a result of pass-through and after-market work performed by any entity other than the Manufacturer.**

This statement of limited warranty does not apply to: (i) any product or component supplied by the purchaser, (ii) any product or component that is added, repaired, modified, altered, or replaced by anyone other than the Manufacturer, or (iii) any component that is not produced by the Manufacturer, and carries

its own warranty. Purchaser shall be responsible and liable for such modifications, alterations, integrations and installations performed by purchaser and purchaser hereby agrees to indemnify and hold harmless Manufacturer and its successors and assigns from all liabilities, obligations, cost, losses, demands, actions, proceedings, claims, damages, and penalties (including, without limitation, all attorney fees) incurred or suffered by Manufacturer and arising or relating to such modifications, alterations, integrations and installations performed by purchaser.

The Manufacturer reserves the right to make changes to the design and features of its products without any obligation to make corresponding changes to products previously manufactured. No other person is authorized to make any representation or warranty on behalf of the Manufacturer or any Braun Authorized Dealer / Service Center, other than as stated in the Manufacturer's warranty.

STRUCTURAL WARRANTY

The aluminum modular body (Braun SOLIDBODY™ ambulances) are warranted to be structurally sound and free of joint separation, weld cracks, and all other structural defects in materials and workmanship for the life of the vehicle in accordance with the provisions of this warranty. The original Braun Limited Warranty may be extended to the remounted ambulance when authorized.

Inclusions to warranty – The modular body construction, including seams, joints, door frames, roof, floor, and wall construction. All exterior doors. All aluminum cabinetry.

Exclusions from warranty – Paint finish, sealant deterioration, filler shrinkage, hardware, moldings, windows, non-aluminum cabinets, and other accessories that are not structural components of the module. Normal wear parts such as door rollers, latches, hinges, etc. Any part or component becoming defective as a result of accident damage or other casualty.

An accident will void the structural warranty. The potential for reinstatement of the structural warranty is dependent on an inspection by the Manufacturer or a Braun Authorized Dealer / Service Center within sixty days of the occurrence. The inspection will determine the structural integrity of the module and if there is an opportunity to reinstate the warranty.

TRANSFER OF OWNERSHIP:

The structural warranty may be transferred to a subsequent owner(s), provided that the vehicle is inspected by the Manufacturer or a Braun Authorized Dealer / Service Center within sixty days of transfer of ownership and the warranty revalidation forms are completed and filed with the Manufacturer verifying warranty compliance. A warranty transfer fee, in addition to inspection charges, will apply. Once this warranty has become invalidated by failure to comply with this provision or for any other reason, it cannot be reinstated.

CONVERSION WARRANTY

The non-structural construction, assembly and installation of the module is warranted to be free of defects in materials and workmanship for a period of three years from the date of manufacture, or up to 36,000 miles, whichever occurs first. Performance of components and equipment not manufactured by the manufacturer are covered by the applicable warranty from the

**This is an Electronically CONTROLLED Document and the property of Braun Industries
Uncontrolled When Printed**



BRAUN PERFORMANCE EXCELLENCE SYSTEM

Statement of Limited Warranty New Ambulances

Document No. and Level:	BPES-P-076-100 / Level II
Effective Date:	December 22, 2017
Revision No.:	C
Prepared By:	Kim Braun
Owner:	Kim Braun
Page:	2 of 2

supplier of the specific item in question and may be more or less than the three year conversion warranty period and in some cases may not cover labor.

Inclusion to warranty – Non-aluminum cabinets, interior doors and acrylic or polycarbonate windows, hardware, latches and locks, trim, wall coverings, floor, kick plates, cot mount hardware, grab handles, IV hangers and other accessories. Braun manufactured seating, head pads, and other cushions and upholstery items. Air conditioning and heating system hoses, connections, and installation. Peeling or de-lamination of the topcoat and/or other layers of graphics. Cracking or checking of the graphics material and loss of gloss or color.

Exclusion from warranty – Effects from normal wear/use. Floor discoloration and marring. Damage to graphics caused by chemicals including but not limited to: DEF (diesel exhaust fluid), gasoline, diesel fuel, anti-freeze, power steering fluid, brake fluid, fuel additives, magnesium, calcium chloride, road salt, or other substances which are used to free roads from ice/snow. Damage caused by power washers, or other aggressive forms of washing. Damage caused by rolling, sliding or segmented doors.

CHASSIS WARRANTY

All new Braun ambulances that are mounted on a new chassis will carry the full OEM warranty, as issued by the specific chassis OEM. This warranty is administered by the chassis OEM's representing dealer and is subject to the guidelines, restrictions, and limitations that they set forth. This warranty does not apply to any portion of the truck or chassis directly included in the alteration process – including materials added to and work accomplished on the original chassis by a vehicle modifier. Should any chassis service/repairs be required due to Braun alterations, such repairs/service are covered under the Braun warranty for a term equal in duration, and in every other aspect, to the warranty provided by the OEM for the applicable chassis model year. The purchaser should complete an alignment after the unit is loaded and readied for use, as added weight and weight distribution will affect vehicle alignment. Alignments are not covered by OEM nor Braun warranty.

ELECTRICAL WARRANTY - MASTERTECH

The MasterTech microprocessor based, multiplex electrical system is warranted to be free of mechanical, electrical, and physical defects (excluding lamps, switches, and electrical display screens) for a period of seven years from the date of manufacture (up to 84,000 miles), whichever occurs first. The electrical display screens are also covered by a seven year pro-rated warranty, with a maximum allowable coverage of \$200 for parts replacement after three years. Labor is covered for the entire seven year period.

Inclusion to warranty – All Manufacturer installed wiring, wiring terminals, connectors, nodes and electrical display screens. Initial programming and proper system functions. Installation and proper wiring of standard and specified optional components such as fans, lights, sirens, compressors, IV warmers etc.

Exclusion from warranty – Chassis electrical systems which are covered by the chassis OEM. Batteries and alternator systems

which are covered by the OEM warranty. Light bulbs, batteries, and other normal wear/consumable type items.

ELECTRICAL WARRANTY - TRADITIONAL

The electrical wiring harness, electrical components, and electrical system installation and workmanship are warranted to be free of defects for a period of five years from the date of manufacture (up to 75,000 miles), whichever occurs first. Performance and function of components and equipment not manufactured by the manufacturer are covered by the applicable warranty from the supplier of the specific item in question and may be less than the five year electrical warranty period, may not cover labor and may require repair instead of replacement.

Inclusion to warranty – All Manufacturer installed wiring, wiring terminals, connectors, relays, rocker switches, circuit breakers, diodes, solenoids, voltmeters, ammeters, and hour meters. Installation and proper wiring of components.

Exclusion from warranty – Chassis electrical systems which are covered by the chassis OEM. Batteries and alternator systems which are covered by the OEM warranty. Light bulbs, batteries, and other normal wear/consumable type items.

PAINT WARRANTY

The pro-rated paint warranty covers the areas of the ambulance body finished with paint products specified by the Manufacturer for a period of seven years from the date of manufacture, or up to 84,000 miles, whichever occurs first. The first four years, or up to 48,000 miles, are covered at 100% parts and labor. The fifth year or up to 60,000 miles, is covered at 75% parts and labor. The sixth and seventh years or up to 84,000 miles, are covered at 50% parts and labor. Paint repairs must be pre-authorized by the Manufacturer and performed by the Manufacturer or an Authorized Braun Dealer / Service Center.

Inclusion to warranty – Peeling or de-lamination of the topcoat and/or other layers of paint. Cracking, checking or loss of gloss. Any paint failure caused by defective materials which are covered by this warranty. Corrosion caused by improper surface preparation, dissimilar metal reaction, or improper paint application.

Exclusion from warranty – Paint deterioration caused by road salt, magnesium, calcium chloride, or other substances which are used to free roads from ice/snow. Paint deterioration caused by accidents, acid rain, chemical fallout, acts of nature, or the lack of routine maintenance such as regular washing and waxing or the failure to touch-up stone chips. Damage caused by chemicals including but not limited to: DEF (diesel exhaust fluid), gasoline, diesel fuel, anti-freeze, power steering fluid, brake fluid, fuel additives, abrasive cleaners, etc. Failures resulting from product misuse or abuse including but not limited to stone chips, scratches, gouges, other impact damage, etc. Hazing, chalking or loss of gloss caused by improper care, abrasive polishes, cleaning agents, pressure washing, or aggressive mechanical wash systems. Failure of finishes that were applied without the prior, written authorization of the Manufacturer.