



VIEW FROM LEFT FRONT (SOUTHEAST)



VIEW FROM LEFT FRONT (EAST)



VIEW FROM RIGHT FRONT (NORTHEAST)



VIEW FROM REAR (WEST)



VIEW FROM LEFT REAR (SOUTHWEST)



606 GRINNELL ST. (GRIFFIN LANE VIEW)



608 & 610 GRINNELL ST. (GRIFFIN LANE VIEW)



610 GRIFFIN LANE



SOUTHARD SQUARE (GRIFFIN LANE VIEW)

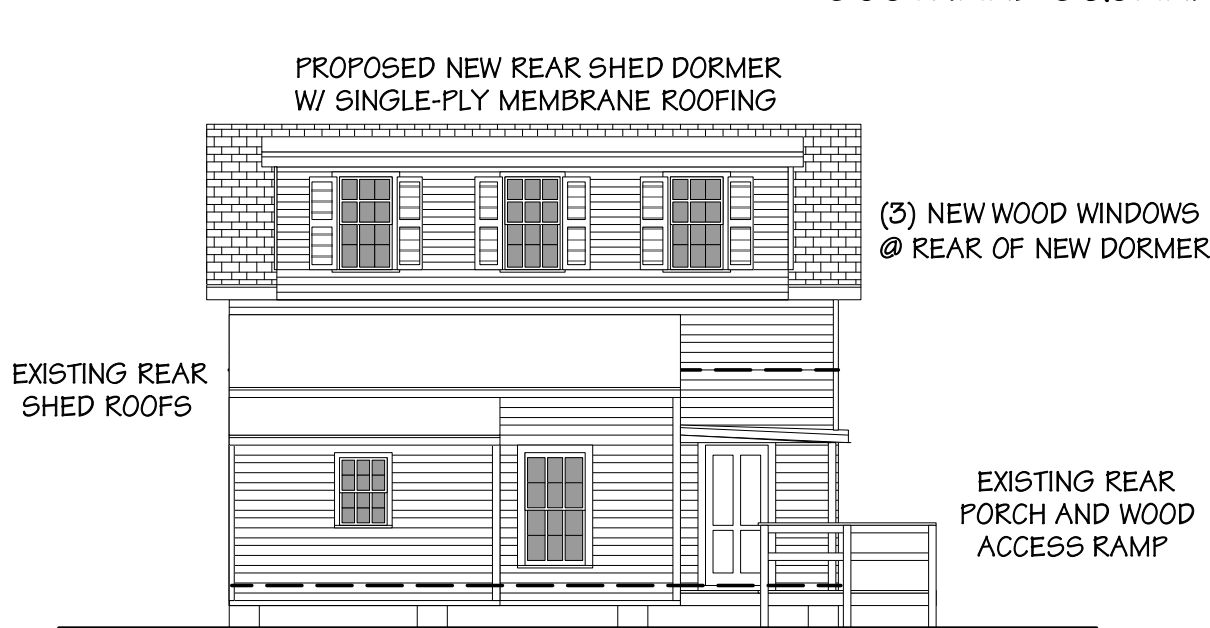

PROPOSED REAR (WEST) ELEVATION

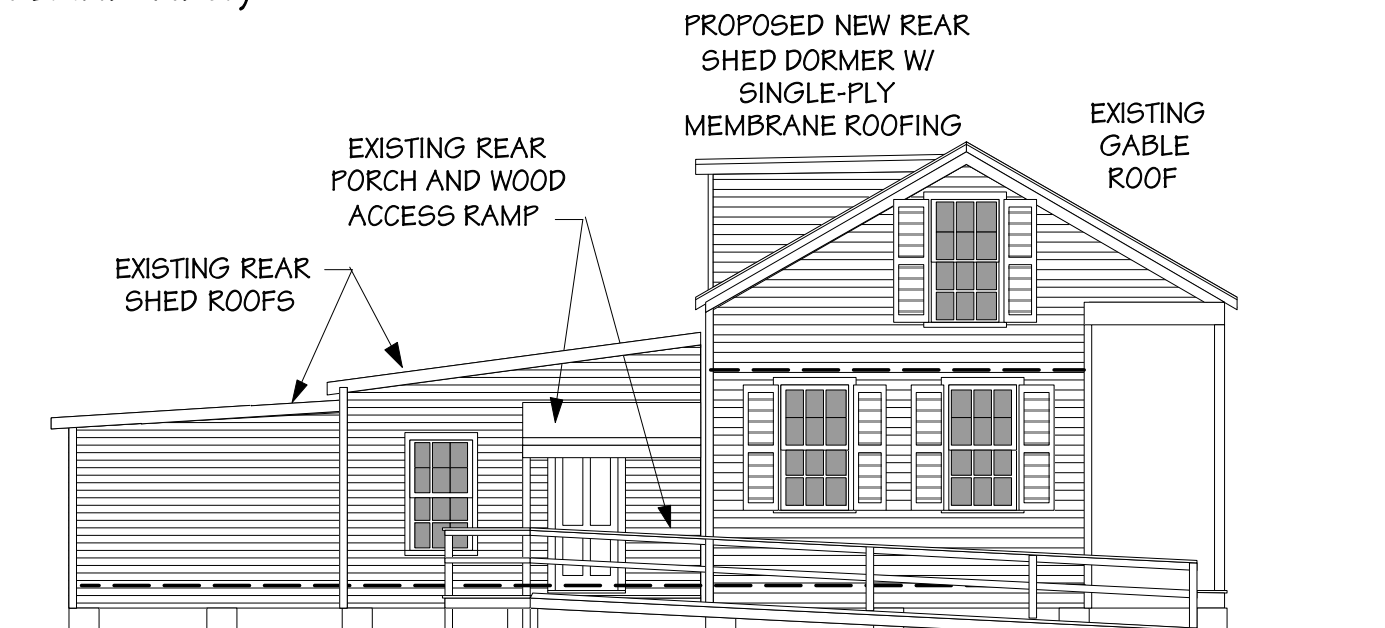

PROPOSED LEFT SIDE (SOUTH) ELEVATION

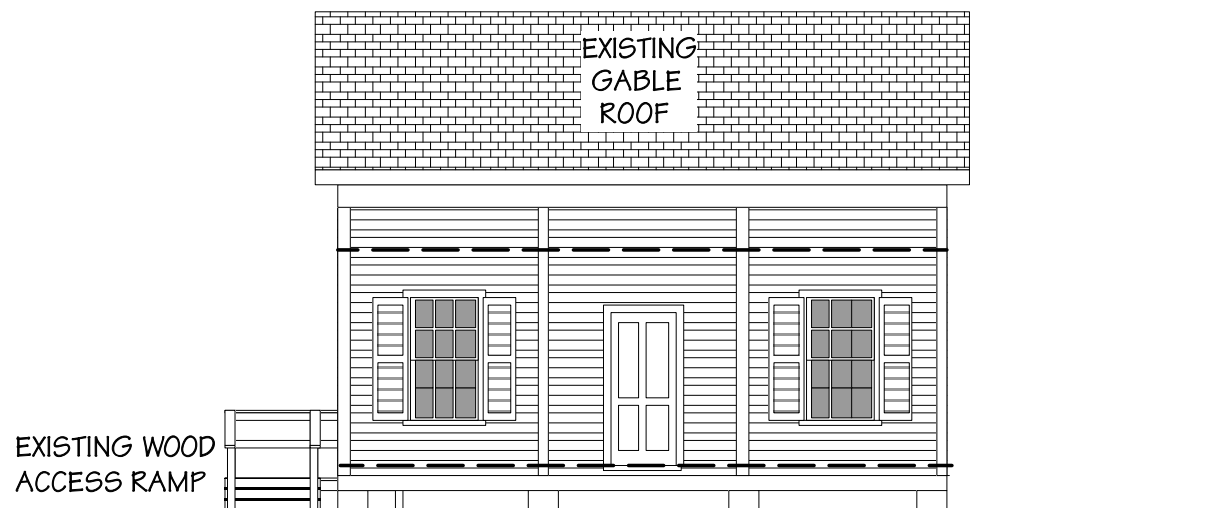

PROPOSED FRONT (EAST) ELEVATION

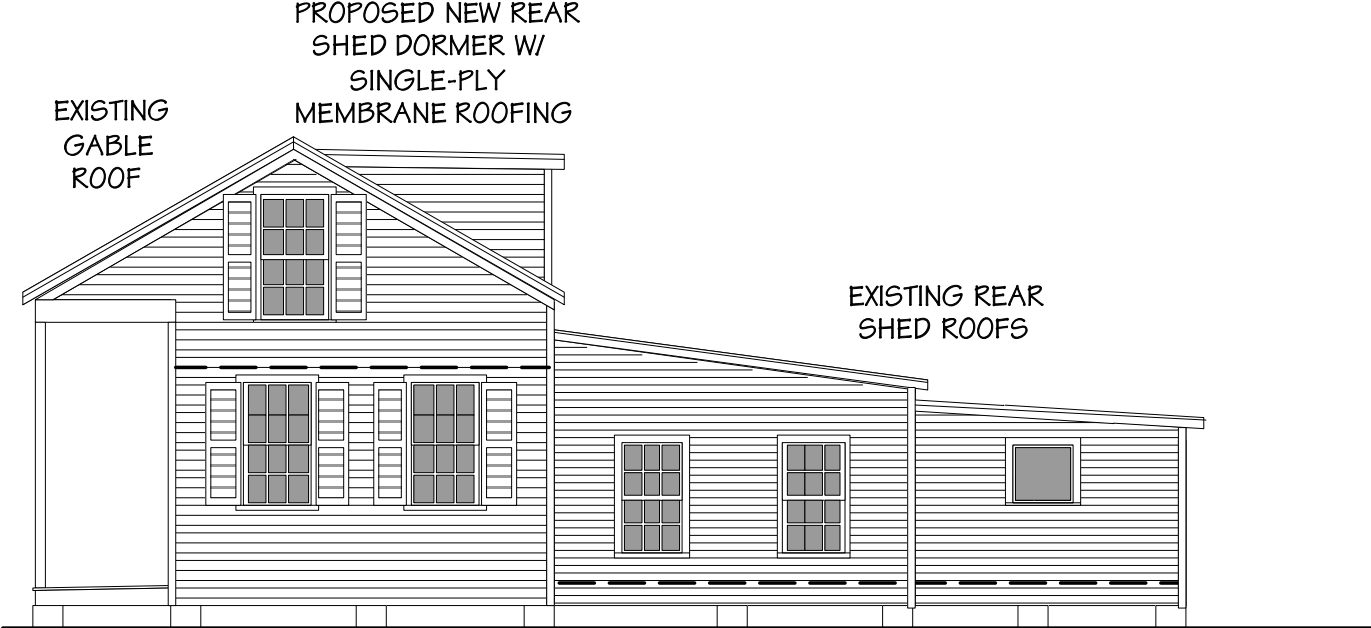

PROPOSED RIGHT SIDE (NORTH) ELEVATION

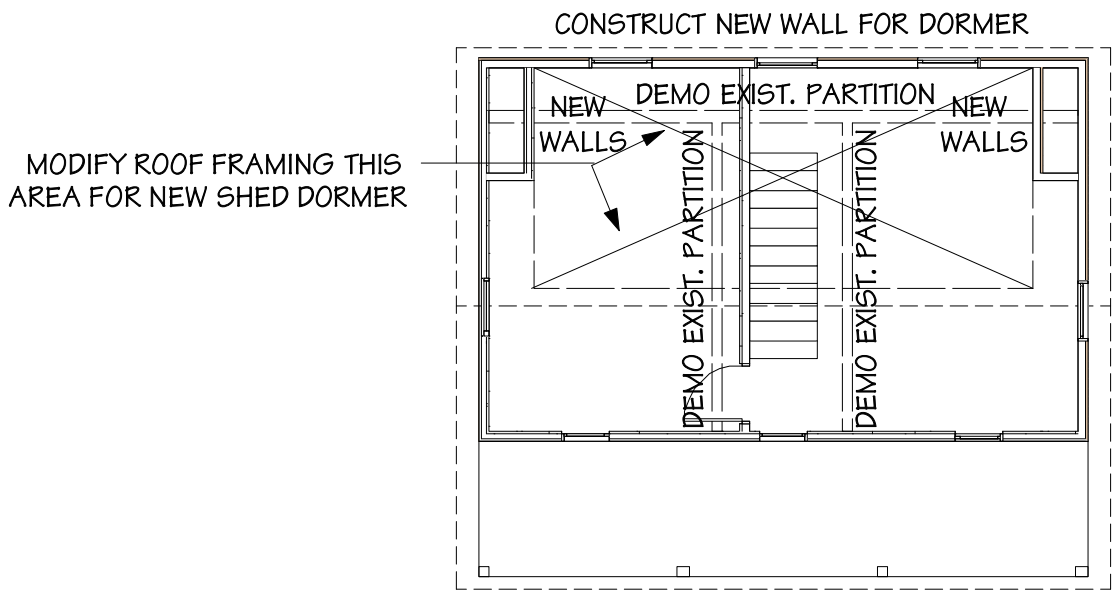

PROPOSED 2nd FLOOR PLAN
scale: 1/8"=1'-0"

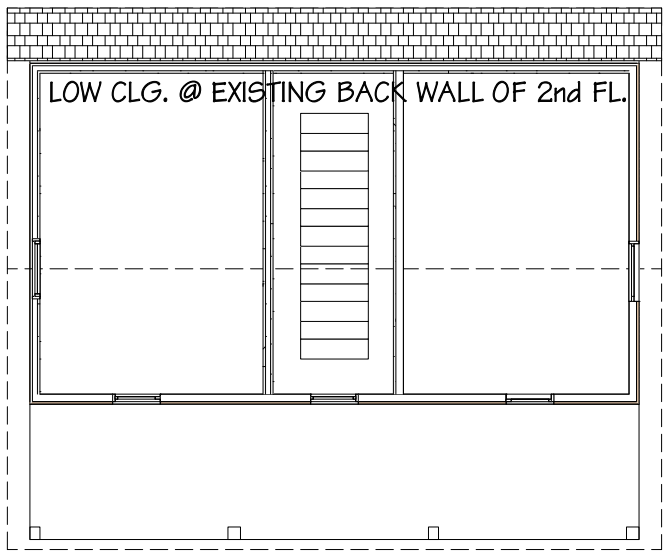

EXISTING 2nd FLOOR PLAN
scale: 1/8"=1'-0"

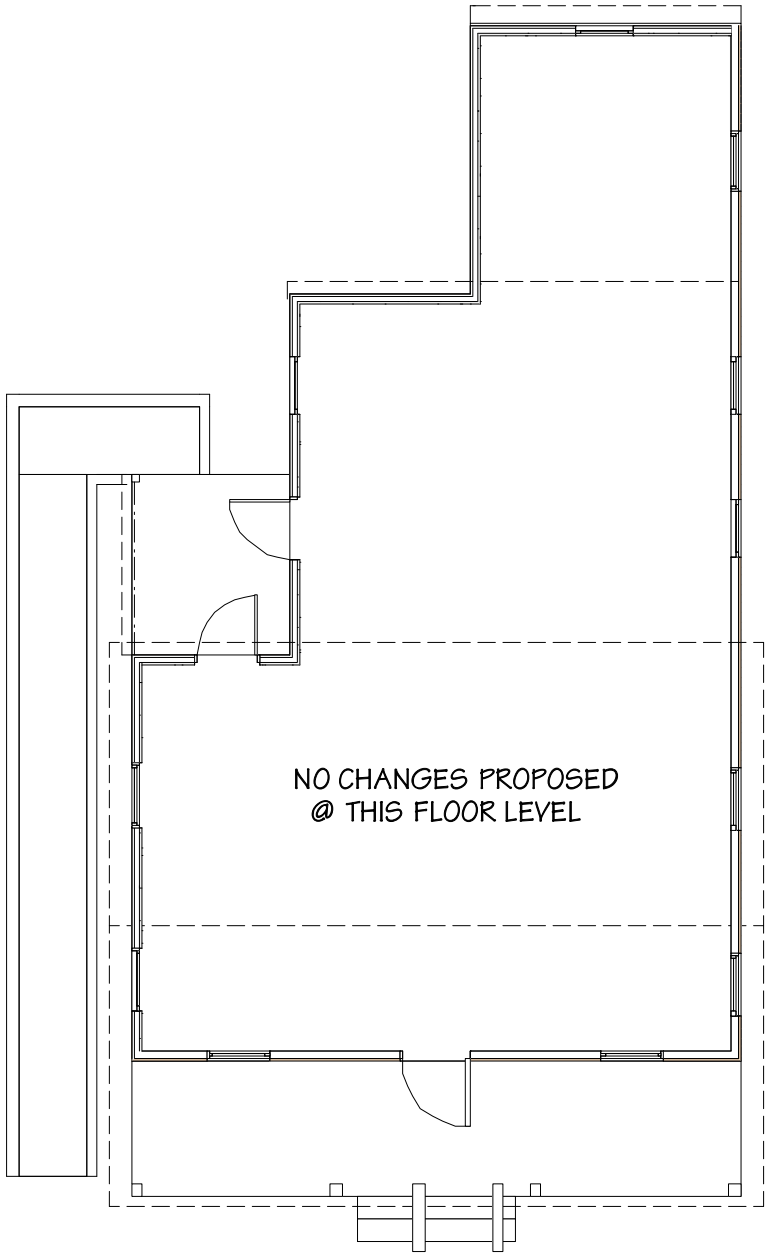

1st FLOOR PLAN
scale: 1/8"=1'-0"

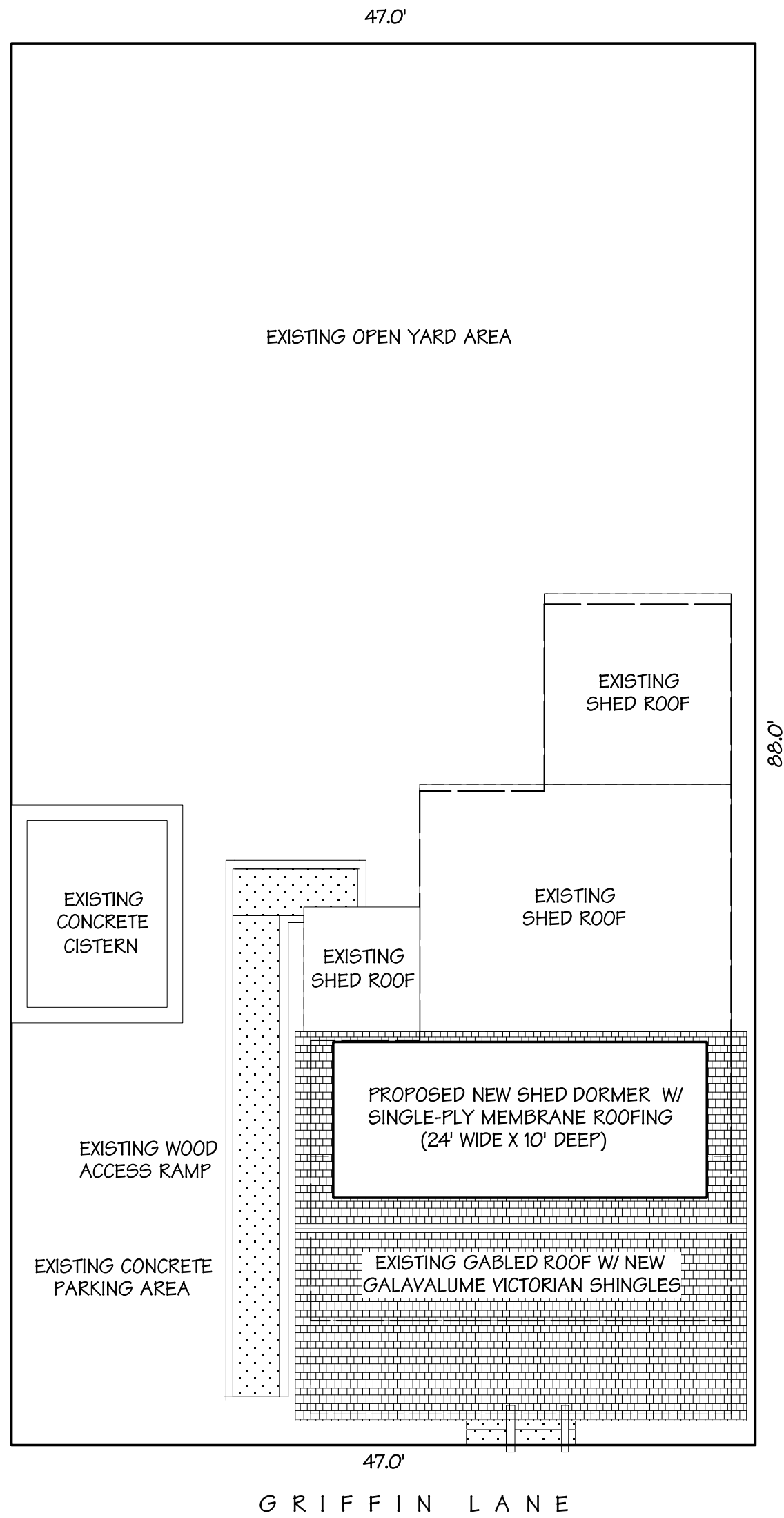

SITE PLAN
scale: 1/8"=1'-0"

roof modification @
608 GRIFFIN LANE
KEY WEST, FLORIDA

Robert L. Delaune, Architect, p.a.

619 Eaton Street, Suite 1, Key West, FL 33040
ph/fax: (305) 293-0364 FL Lic. #AA0003594

sheet
1
of
1

26 DECEMBER 2011