

LOCATION MAP

SITE DATA	
LAND USE:	HPS (HISTORIC PUBLIC AND SEMI PUBLIC SERVICE)
FLOOD_ZONE:	X
FUTURE_FLOOD_ZONE:	AE9
HEIGHT:	ALLOWED: 25' ABOVE GRADE EXISTING: 38.54' PROPOSED: 38.54' (NO CHANGE)
SETBACKS:	FRONT SETBACK: REQUIRED = 20' EXISTING = 195.79' PROPOSED = 195.38' SIDE SETBACK: REQUIRED = 15' EXISTING = 8.75' PROPOSED = 12.63' (REMOVED STAIR OUT OF SETBACK) REAR SETBACK: REQUIRED = 20' EXISTING = 257.75' PROPOSED = 257.75'
	LOT AREA: 378,972 SQUARE FEET
(8.7 ACRE)	
BUILDING LOT COVERAGE:	ALLOWED: = 40.00% (151,588.8 SF) EXISTING: = 14.16% (53,670.0 SF) PROPOSED: = 14.32% (54,266.41 SF)
FLOOR AREA RATIO:	ALLOWED: = 1.0 (378,972 SF) EXISTING: = 0.196 (74,295 SF) PROPOSED: = 0.198 (75,187.59 SF)
IMPERVIOUS AREA:	REQUIRED: = 50.00% (189,486 SF) EXISTINGS: = 45.14% (171,834.6 SF) PROPOSED: = 45.55% (172,618.16 SF)
OPEN SPACE/LANDSCAPE AREA:	REQUIRED: = 50.00% (189,486 SF) EXISTINGS: = 54.86% (207,137.4 SF) PROPOSED: = 54.45% (206,353.84 SF)
PARKING:	REQUIRED = LARGEST ASSEMBLY AREA = 13,932 SF GYM/CAFETERIA 1 SPACE PER 150 SF = 93 SPACES EXISTING PARKING = 111 SPACES PROPOSED = PER FLORIDA BUILDING CODE 453.10.2.8 NEW SCHOOL REQUIRES AN ADDITIONAL 18 SPACES 5 SPACES FOR STUDENTS IN 11TH AND 12TH GRADE 2 SPACES FOR VISITORS 11 SPACES FOR FACULTY REQUIRED PARKING PER SEC 108-572 = 93 SPACES PROPOSED ADDITIONAL PER FBC = 18 SPACES = 111 SPACES
	EXISTING PARKING SPACES TO BE MAINTAINED 111 PARKING SPACES 5 SPACES REQUIRED TO MEET ADA HANDICAP GUIDELINES
BUILDING DATA	
EXISTING BUILDING AREA:	EXISTING ENCLOSED = 13,310.94 SF EXISTING COVERED = 1,171.19 SF
PROPOSED BUILDING AREA:	PROPOSED FIRST FLOOR ENCLOSED = 6,929.40 SF PROPOSED FIRST FLOOR COVERED = 680.74 SF PROPOSED MEZZANINE ENCLOSED = 1,944.33 SF PROPOSED SECOND FLOOR ENCLOSED = 6,313.48 SF PROPOSED SECOND FLOOR COVERED = 522.21 SF
	OVERALL PROPOSED ENCLOSED = 15,187.21 SF (+1,876.27 SF) OVERALL PROPOSED COVERED = 1,202.95 SF (+31.76 SF)

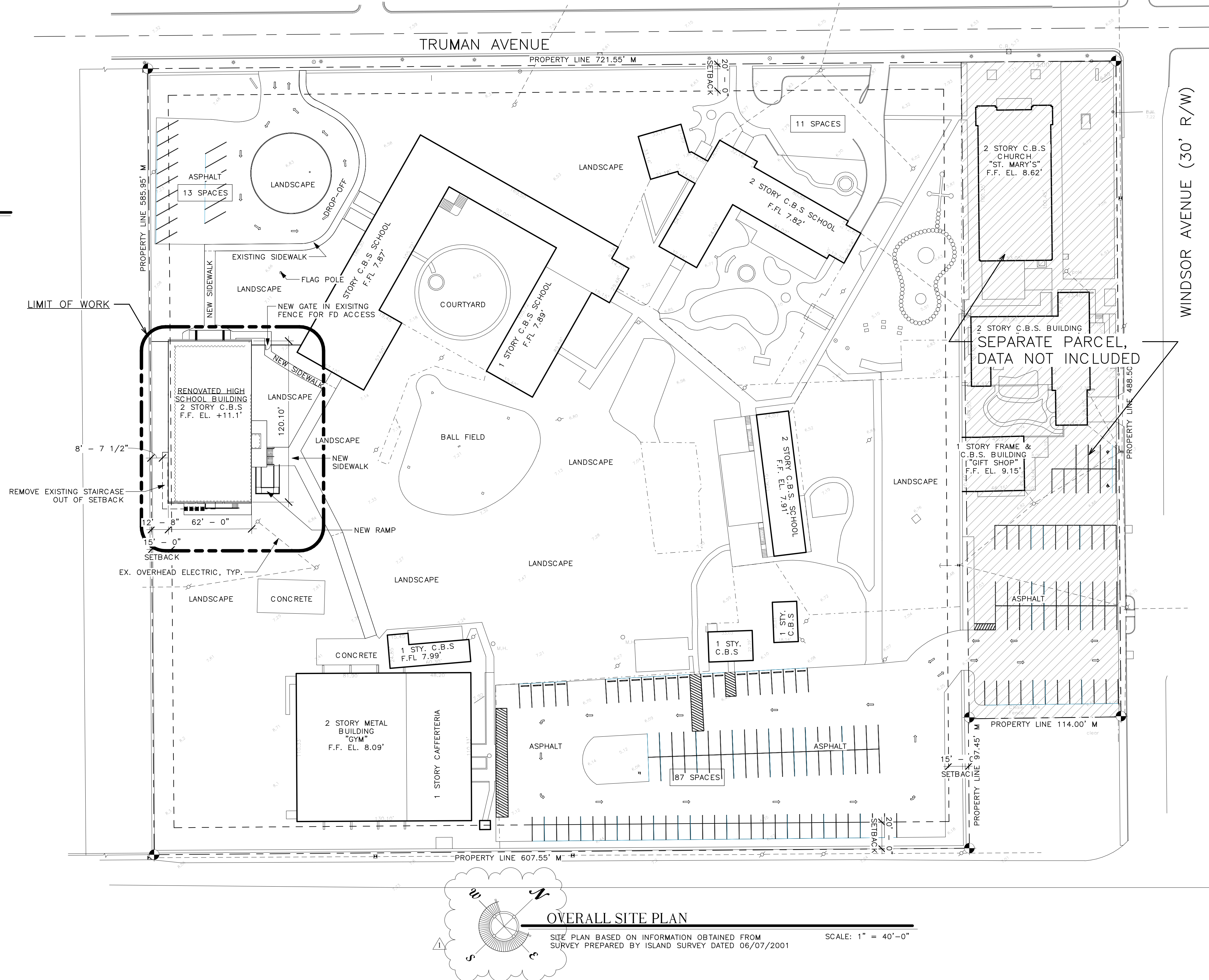

OVERALL SITE PLAN
 SITE PLAN BASED ON INFORMATION OBTAINED FROM SURVEY PREPARED BY ISLAND SURVEY DATED 06/07/2001 SCALE: 1" = 40'-0"

WILLIAM P. HORN ARCHITECT, P.A.

915 EATON ST.
 KEY WEST,
 FLORIDA
 33040

TEL (305) 296-8302
 FAX (305) 296-1033

LICENSE NO.
 AR 13537

THE BASILICA SCHOOL OF SAINT MARY STAR OF THE SEA
 700 TRUMAN AVE.
 KEY WEST, FLORIDA 33040

SEAL

NOT FOR CONSTRUCTION

THESE DRAWINGS MAY NOT BE REPRODUCED WITHOUT WRITTEN AUTHORIZATION BY WILLIAM P. HORN

DATE
 07-10-2022 DRC SUBMISSION
 10-04-2022 PLANNING SUBMISSION
 10-14-2022 HARC SUBMISSION

REVISIONS
 10-24-2022 PLANNING REV.

DRAWN BY
 JFS

PROJECT NUMBER
 2120

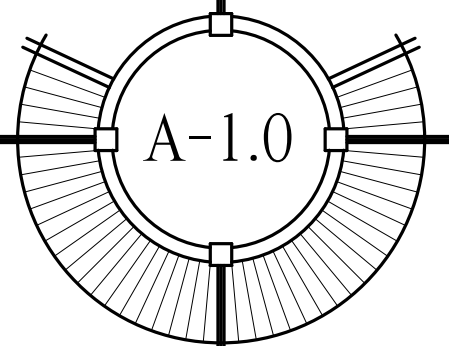

THE BASILICA SCHOOL OF SAINT MARY STAR OF THE SEA
 700 TRUMAN AVE.
 KEY WEST, FLORIDA 33040

WILLIAM P. HORN
ARCHITECT, P.A.

915 EATON ST.
KEY WEST,
FLORIDA
33040

TEL (305) 296-8302
FAX (305) 296-1033

LICENSE NO.
AR 13537

THE BASILICA
SCHOOL OF SAINT
MARY STAR OF
THE SEA

700 TRUMAN AVE.
KEY WEST, FLORIDA 33040

SEAL

NOT FOR CONSTRUCTION

THESE DRAWINGS
MAY NOT BE
REPRODUCED
WITHOUT WRITTEN
AUTHORIZATION BY
WILLIAM P. HORN

DATE

07-10-2022 DRC SUBMISSION
10-04-2022 PLANNING SUBMISSION
10-14-2022 HARC SUBMISSION

REVISIONS

10-24-2022 PLANNING REV.

DRAWN BY

JFS

PROJECT NUMBER

2120

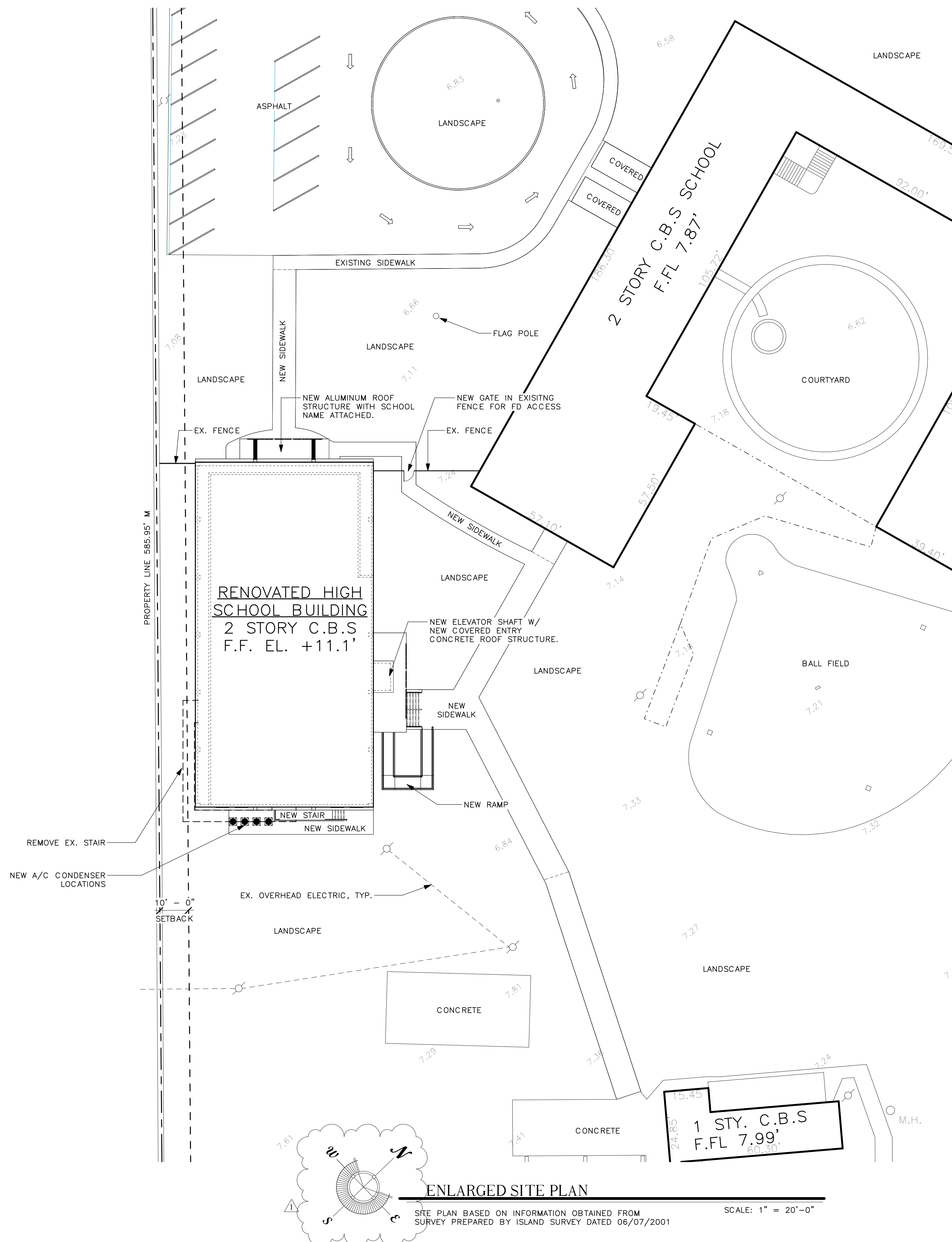

RENOVATED HIGH
SCHOOL BUILDING
2 STORY C.B.S
F.F. EL. +11.1'

1 STY. C.B.S
F.F. 7.99'

2 STORY C.B.S SCHOOL
F.F.L 7.87'

ENLARGED SITE PLAN

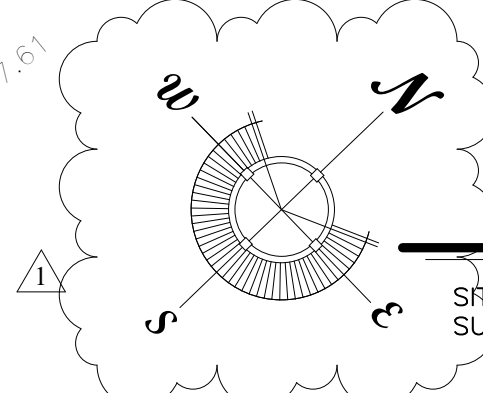

SITE PLAN BASED ON INFORMATION OBTAINED FROM
SURVEY PREPARED BY ISLAND SURVEY DATED 06/07/2001
SCALE: 1" = 20'-0"

THE BASILICA SCHOOL OF SAINT MARY STAR OF THE SEA
700 TRUMAN AVE.
KEY WEST, FLORIDA 33040

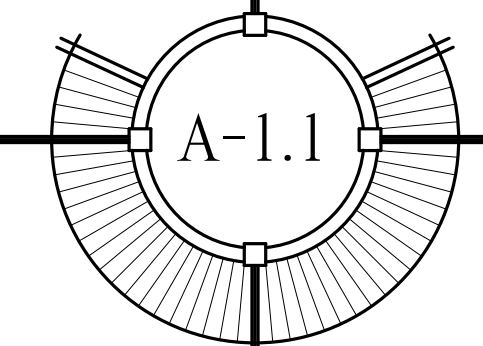

11/4/2022 3:15:07 PM
\\SERVER\Shared Files\Projects\2120-The Basilica School of Saint Mary Star of the Sea - High School\Basilio High School - Design Model 2.rvt

SEAL

NOT FOR CONSTRUCTION

THESE DRAWINGS
MAY NOT BE
REPRODUCED
WITHOUT WRITTEN
AUTHORIZATION BY
WILLIAM P. HORN

DATE

07-10-2022 DRC SUBMISSION
10-04-2022 PLANNING SUBMISSION
10-14-2022 HARC SUBMISSION

REVISIONS

10-24-2022 PLANNING REV.

DRAWN BY
JFS

PROJECT NUMBER
2120

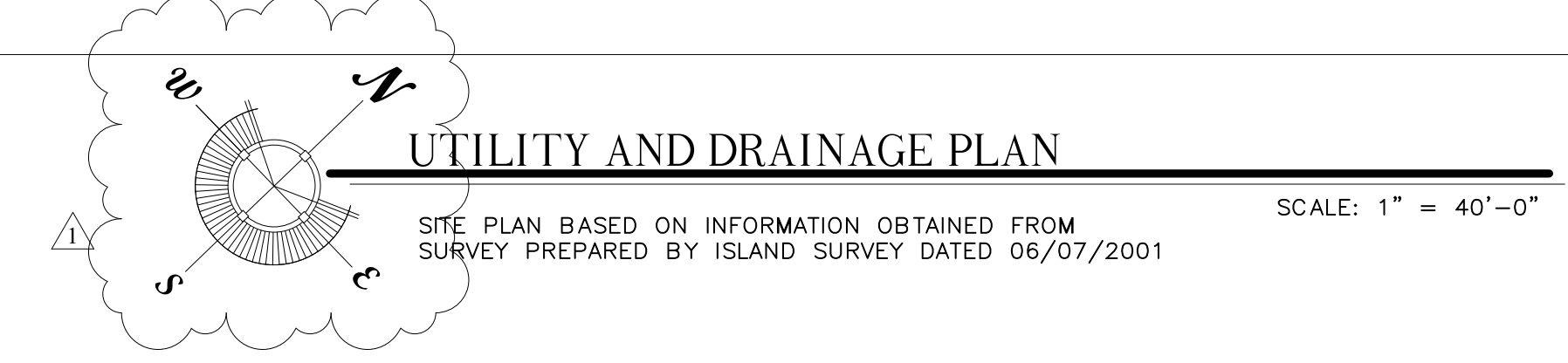
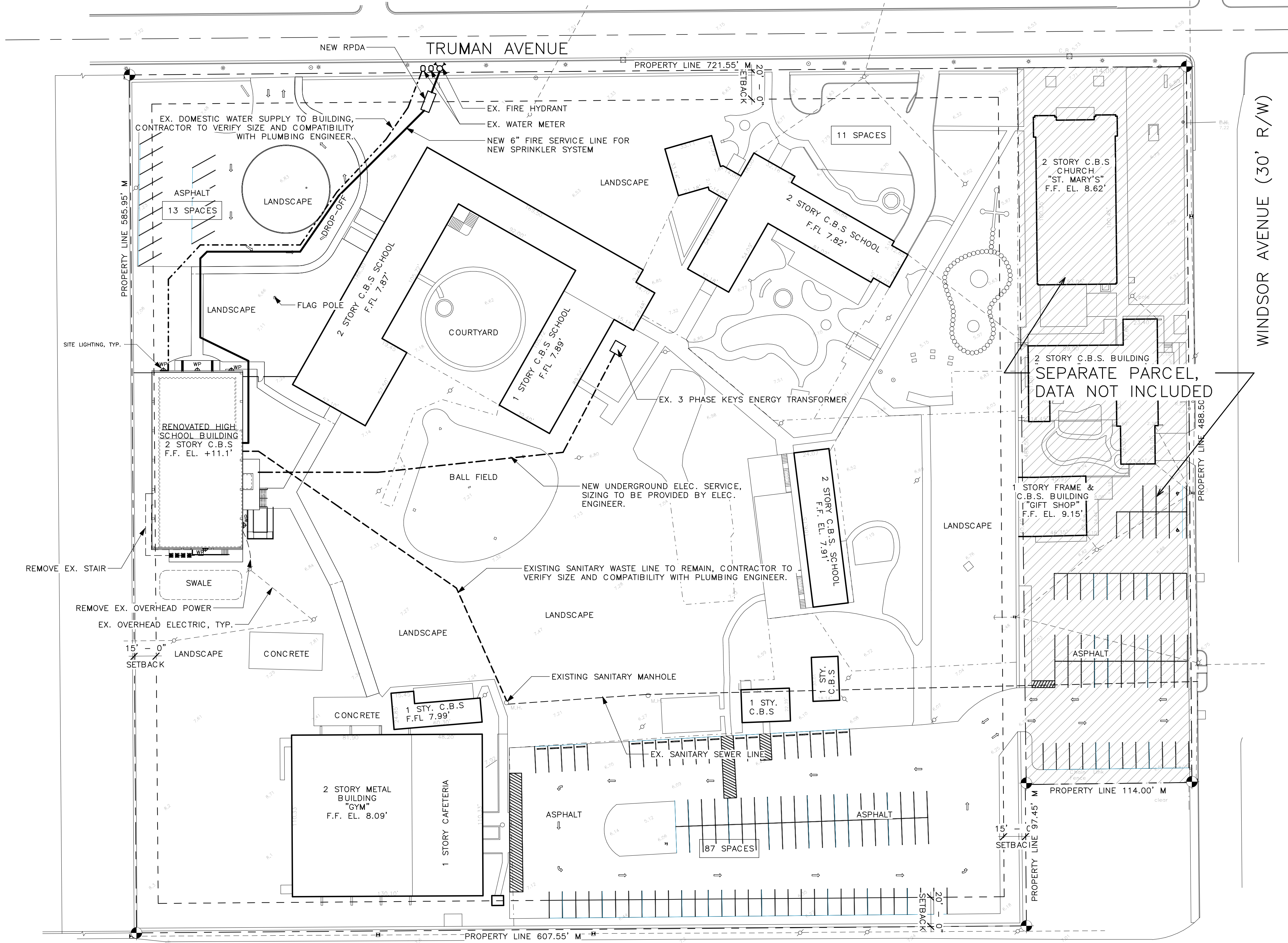

THE BASILICA SCHOOL OF SAINT MARY STAR OF THE SEA
700 TRUMAN AVE.
KEY WEST, FLORIDA 33040

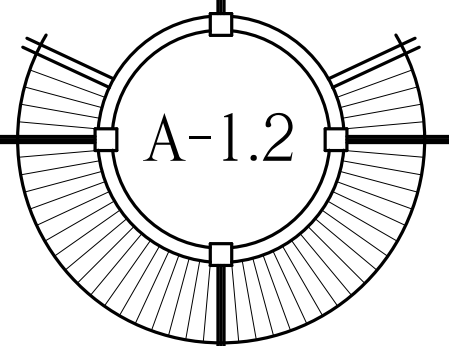

11/4/2022 3:15:09 PM
\\SERVER\Shared Files\Projects\2120 - The Basilica School - High School\Basilio High School - Design Model 2.rvt

SEAL

THESE DRAWINGS
MAY NOT BE
REPRODUCED
WITHOUT WRITTEN
AUTHORIZATION BY
WILLIAM P. HORN

DATE

07-10-2022 DRC SUBMISSION
10-04-2022 PLANNING SUBMISSION
10-14-2022 HARC SUBMISSION

REVISIONS

10-24-2022 PLANNING REV.

DRAWN BY
JFS

PROJECT NUMBER
2120

PARKING PLAN AND REGULATIONS

-START TIMES-

- STAGGERED START TIMES
1. HIGH SCHOOL START TIME 7:30AM
2. PRESCHOOL TO 8TH GRADE 8:00 AM
STAGGERED DISMISSAL TIMES
1. HIGH SCHOOL DISMISSAL 2:20PM
2. PRESCHOOL TO 8TH GRADE 2:50PM

-FRONT DROP OFF-

- FRONT ARRIVAL
1. NO PARKING
2. TRAFFIC CONTINUOUS MOTION
3. KINDERGARTEN THROUGH 5TH GRADE = 219 STUDENTS
FRONT DISMISSAL
1. NO PARKING -STUDENTS ARE BROUGHT TO CAR BY STAFF
2. TRAFFIC IS CONTINUOUS MOTION
3. 3RD GRADE THROUGH 9TH GRADE =181 STUDENTS

-REAR DROP OFF-

- REAR ARRIVAL
1. DROP OFF FOR PRE-SCHOOL PARENTS PARK
2. DROP OFF FOR PRE-KINDERGARTEN PARENTS WILL PARK
3. DROP OFF FOR 6TH GRADE THROUGH 9TH GRADE NO PARKING
4. TOTAL STUDENT DROP OFF IS 174 STUDENTS
REAR DISMISSAL
1. NO PARKING -STUDENTS ARE BROUGHT TO CAR BY STAFF
2. TRAFFIC IS CONTINUOUS
3. PRE-SCHOOL, PRE-KINDERGARTEN, AND KINDERGARTEN THROUGH 2ND GRADE =212 STUDENTS

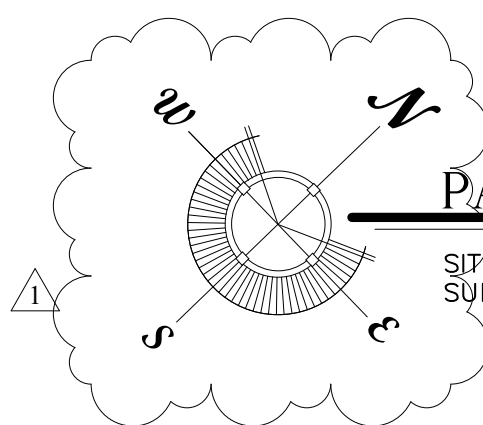
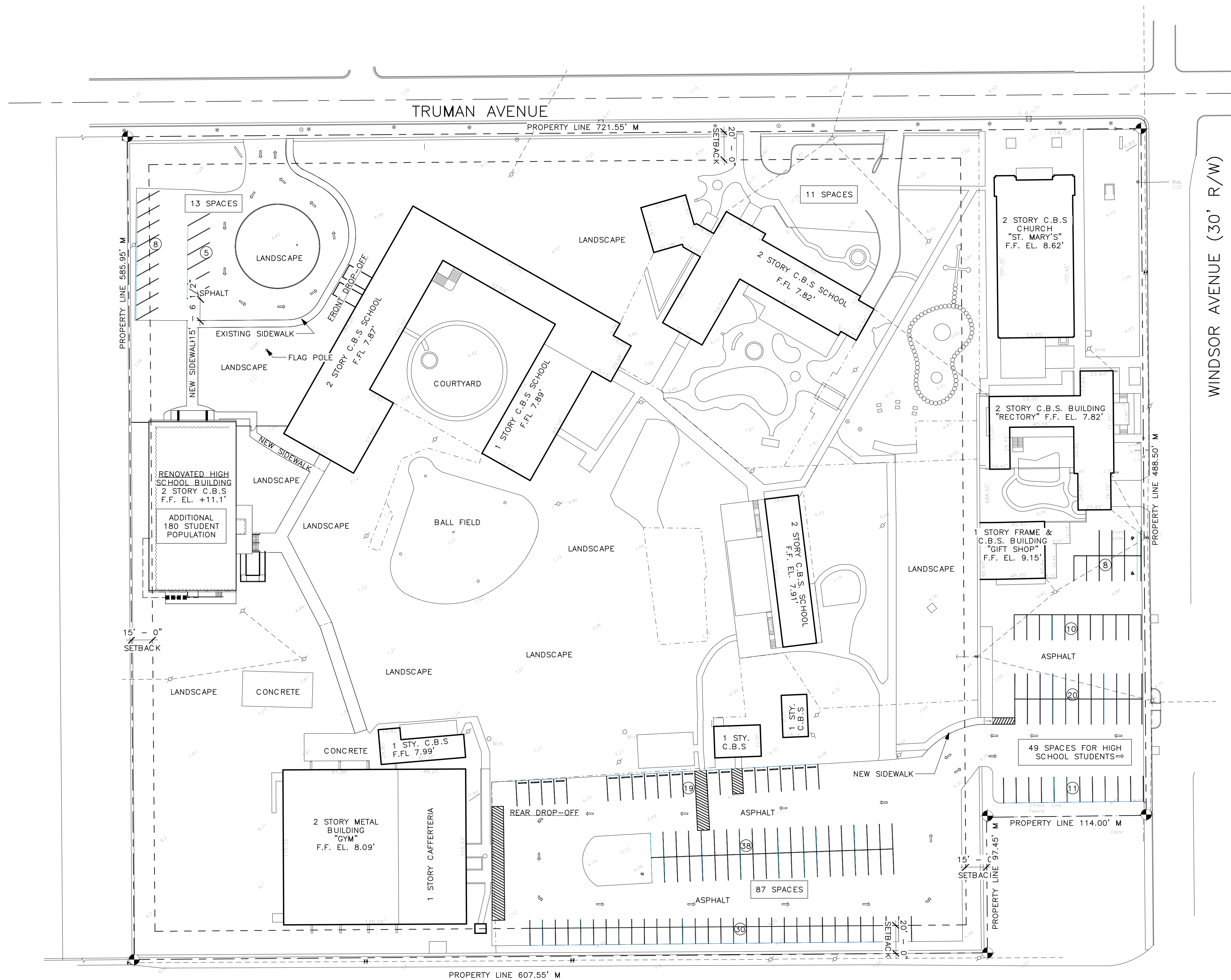

PARKING AND CIRCULATION PLAN

SITE PLAN BASED ON INFORMATION OBTAINED FROM SURVEY PREPARED BY ISLAND SURVEY DATED 06/07/2001

SCALE: 1" = 40'-0"

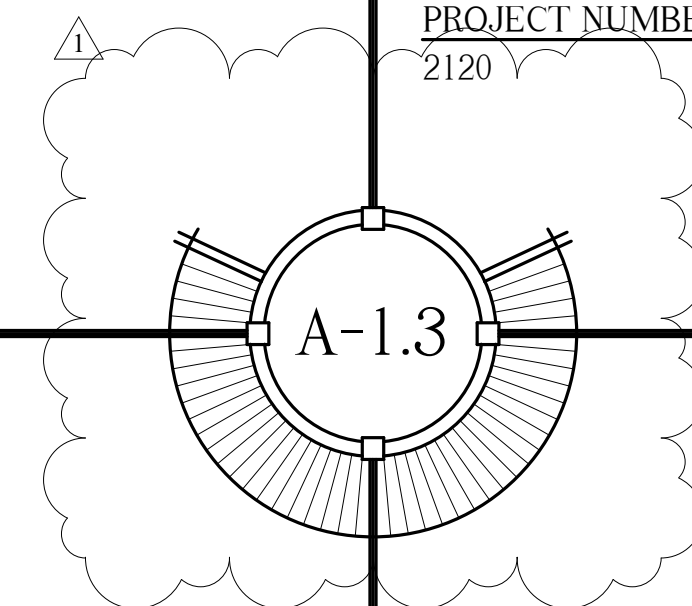

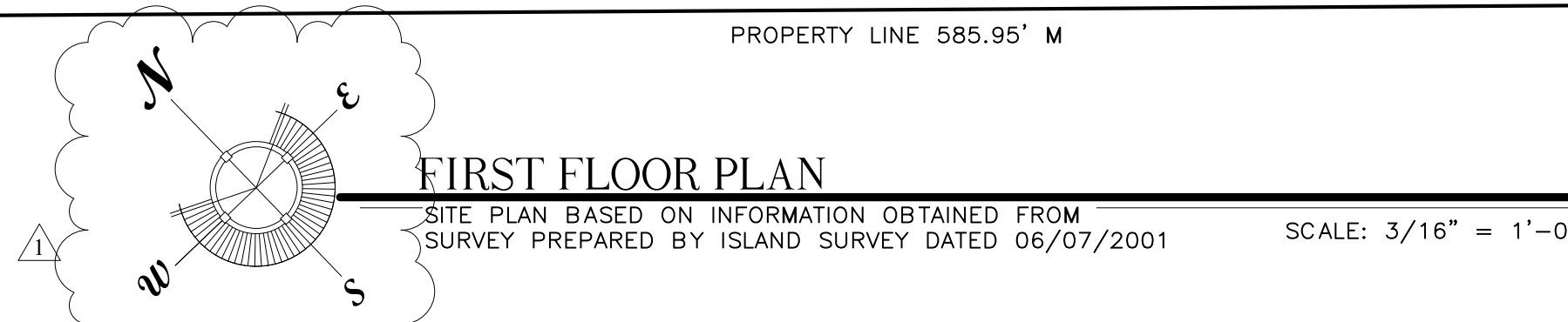
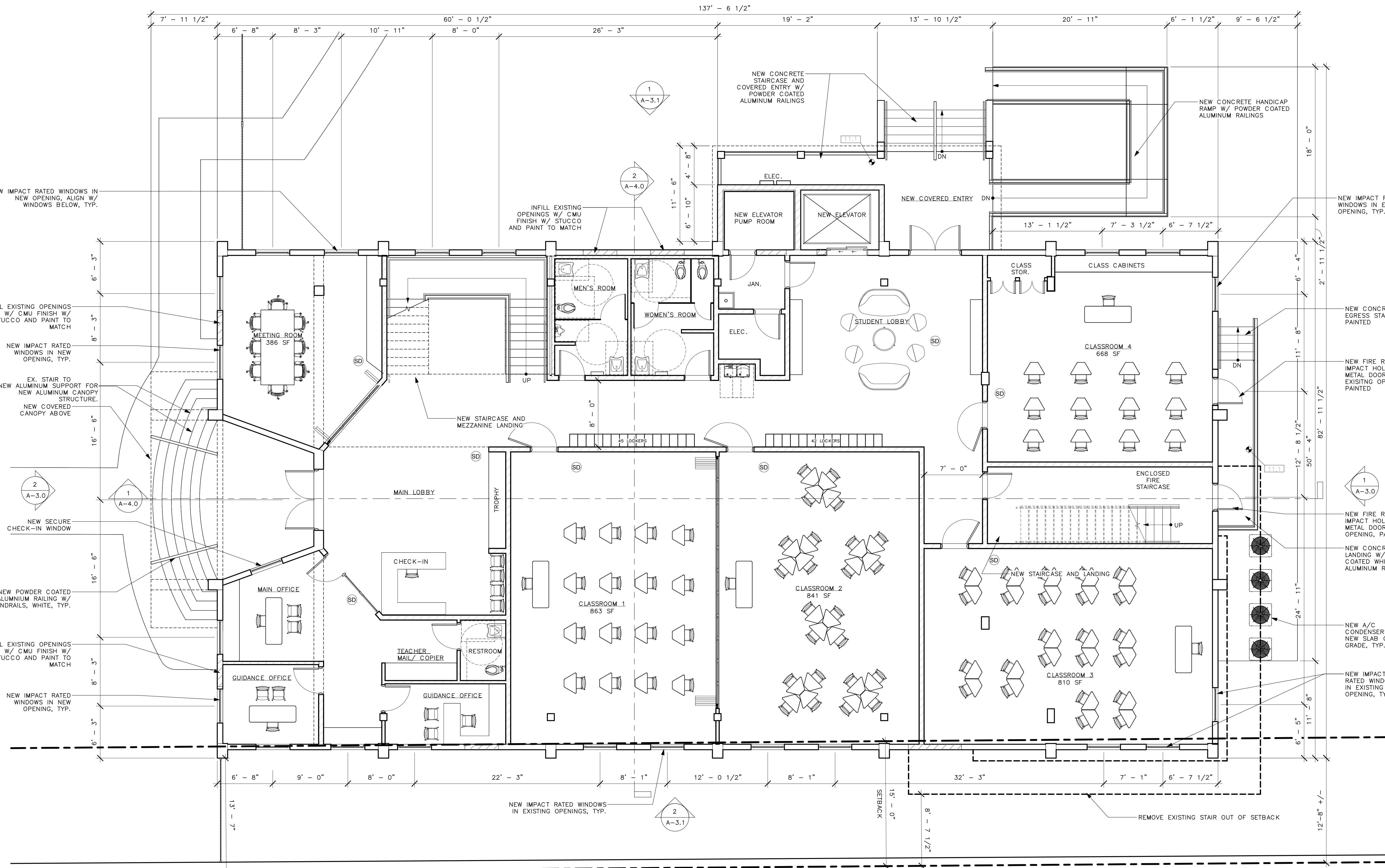

THE BASILICA SCHOOL OF SAINT MARY STAR OF THE SEA
700 TRUMAN AVE.
KEY WEST, FLORIDA 33040

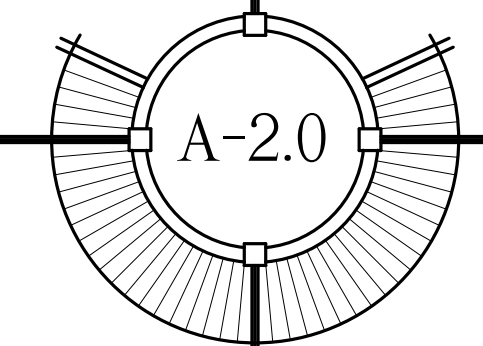

11/4/2022 3:15:26 PM \\SERVER\Shared_Files\Projects\2120-The Basilica School of Saint Mary Star of the Sea - High School\Basilica High School - Design Model 2.rvt

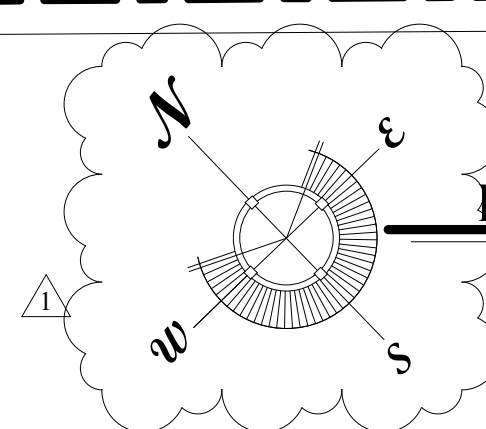
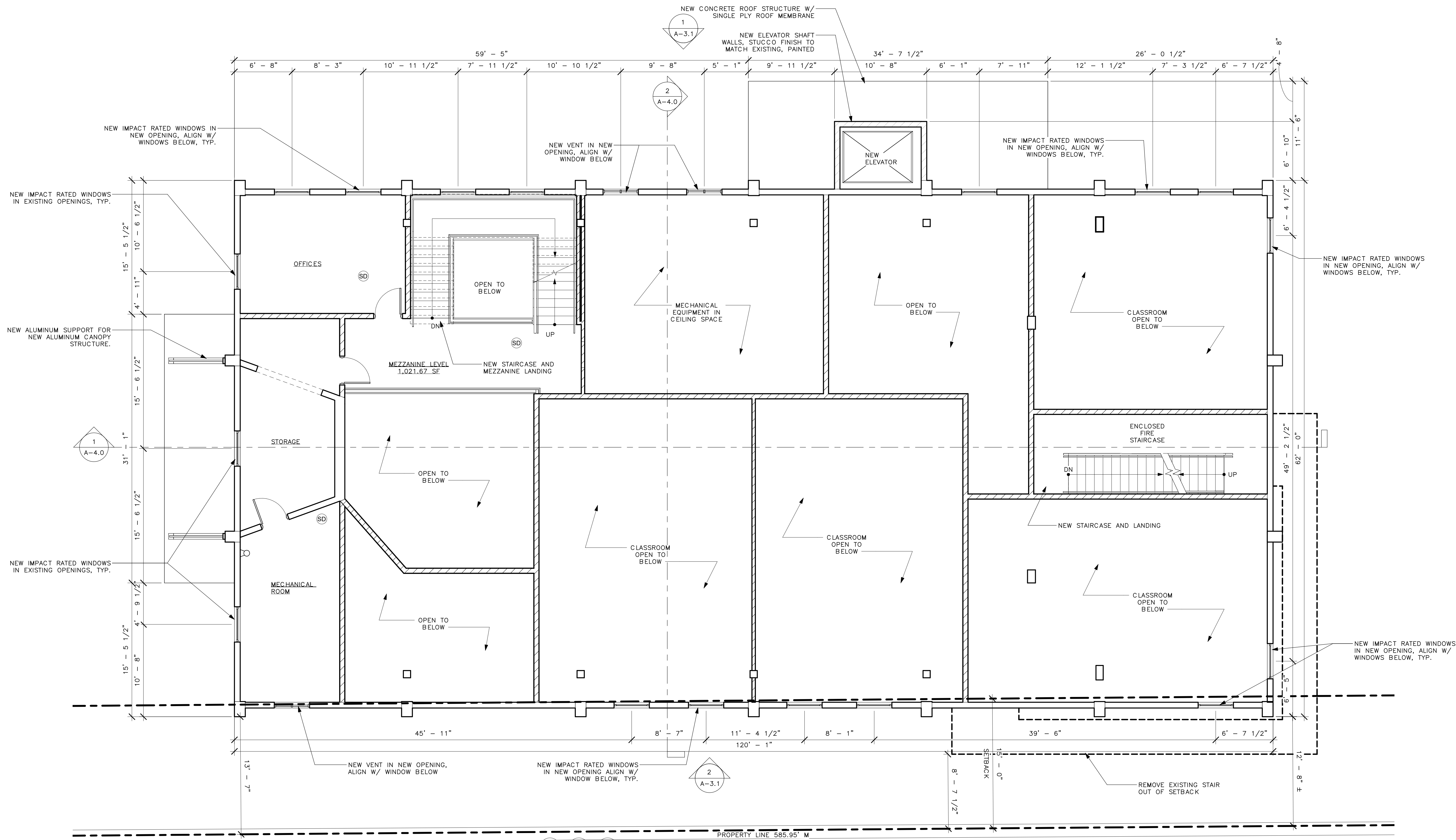

PROPOSED MEZZANINE PLAN

SITE PLAN BASED ON INFORMATION OBTAINED FROM
SURVEY PREPARED BY ISLAND SURVEY DATED 06/07/2001

SCALE: 3/16" = 1'-0"

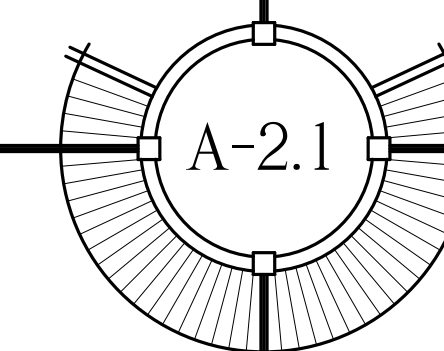

THE BASILICA
SCHOOL OF SAINT
MARY STAR OF
THE SEA

700 TRUMAN AVE.
KEY WEST, FLORIDA 33040

SEAL

NOT FOR CONSTRUCTION

THESE DRAWINGS
MAY NOT BE
REPRODUCED
WITHOUT WRITTEN
AUTHORIZATION BY
WILLIAM P. HORN

DATE

07-10-2022 DRC SUBMISSION
10-04-2022 PLANNING SUBMISSION
10-14-2022 HARC SUBMISSION

REVISIONS

10-24-2022 PLANNING REV.

DRAWN BY
JFS

PROJECT NUMBER
2120

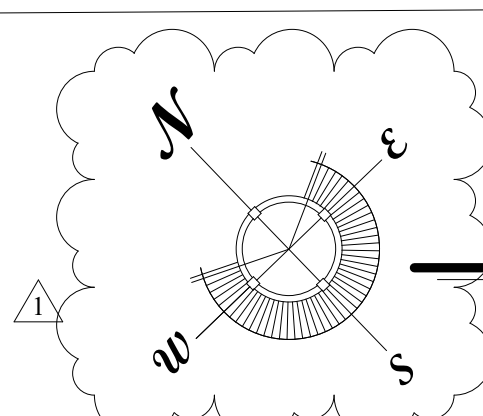
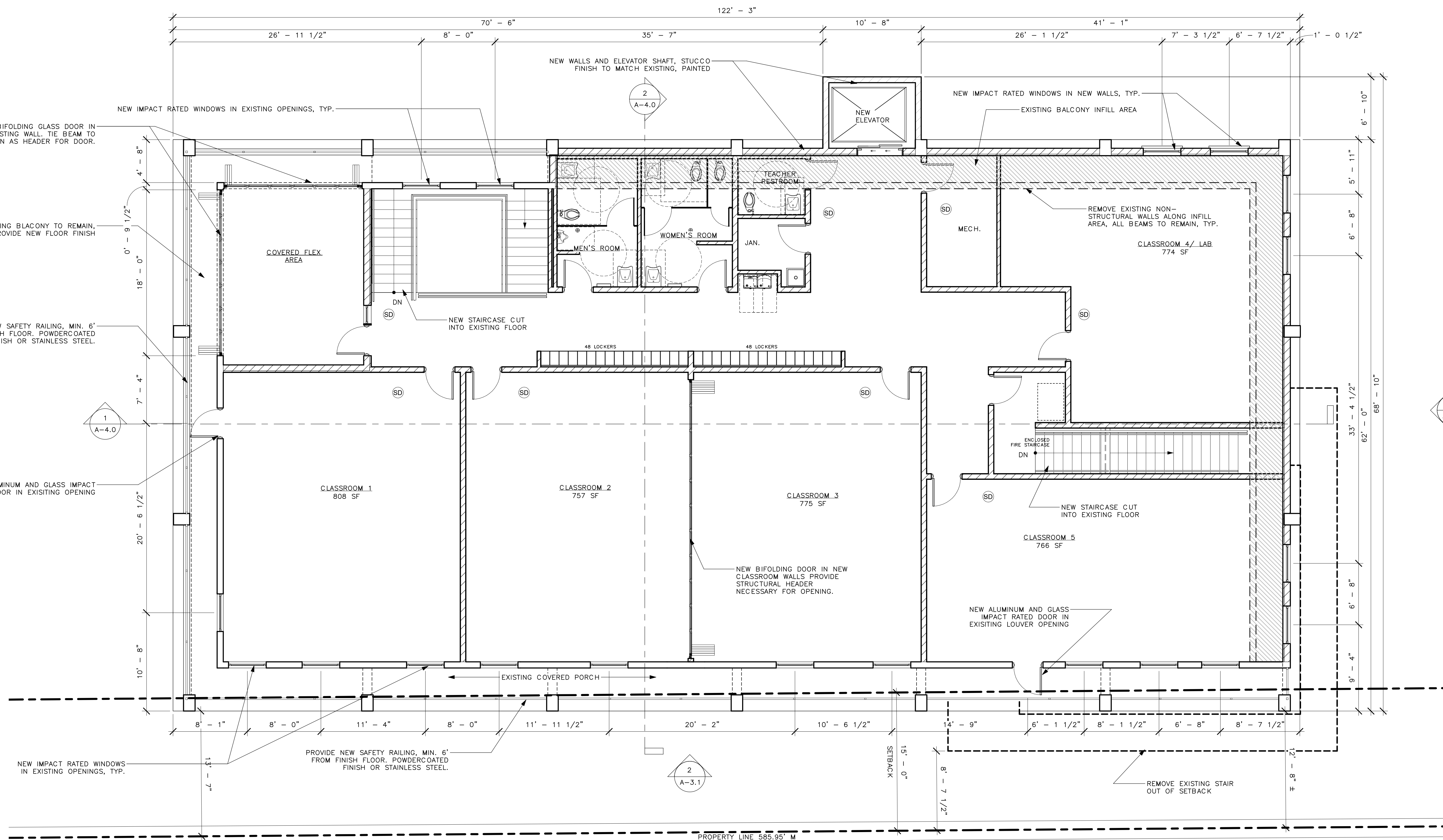
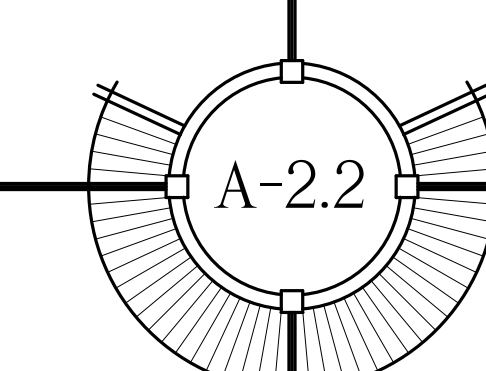

PROPOSED SECOND FLOOR

SITE PLAN BASED ON INFORMATION OBTAINED FROM
SURVEY PREPARED BY ISLAND SURVEY DATED 06/07/2001

SCALE: 3/16" = 1'-0"

THE BASILICA SCHOOL OF SAINT MARY STAR OF THE SEA

700 TRUMAN AVE.
KEY WEST, FLORIDA 33040

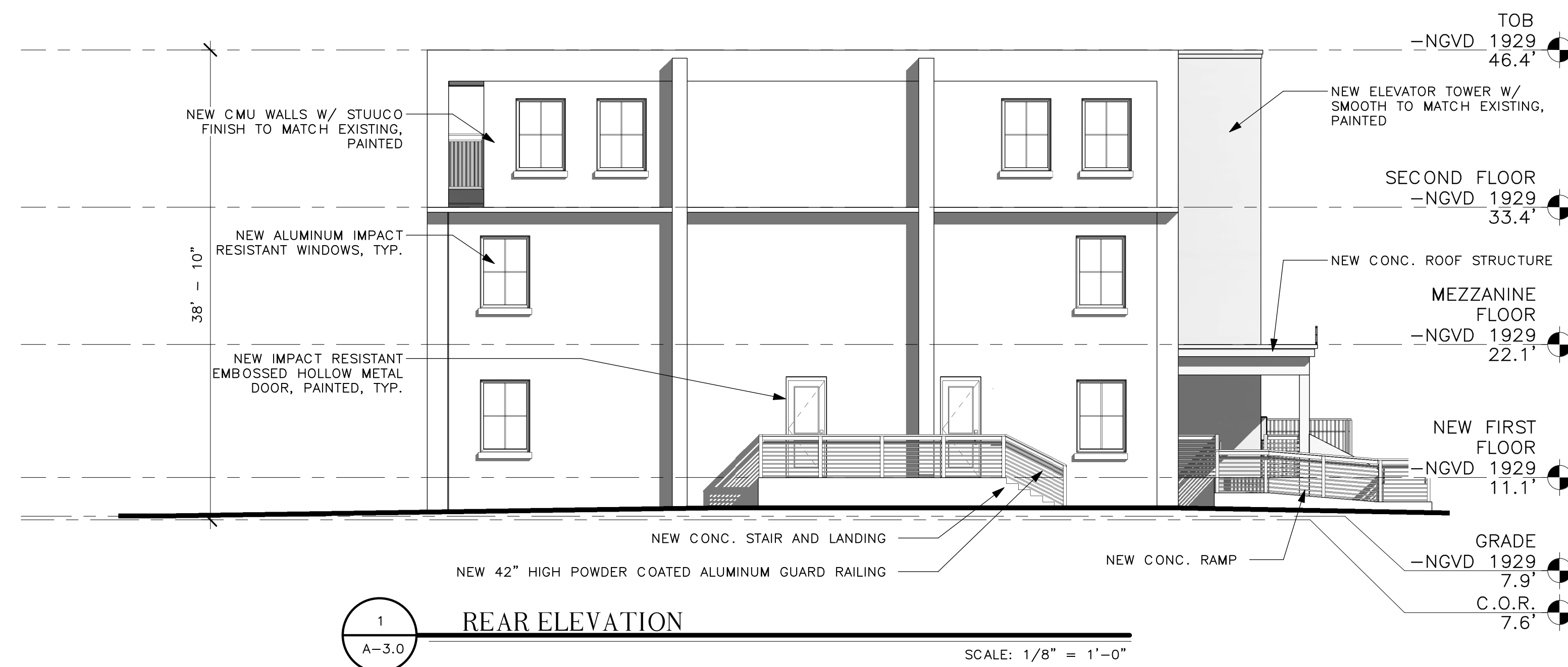

1
A-3.0
REAR ELEVATION
SCALE: 1/8" = 1'-0"

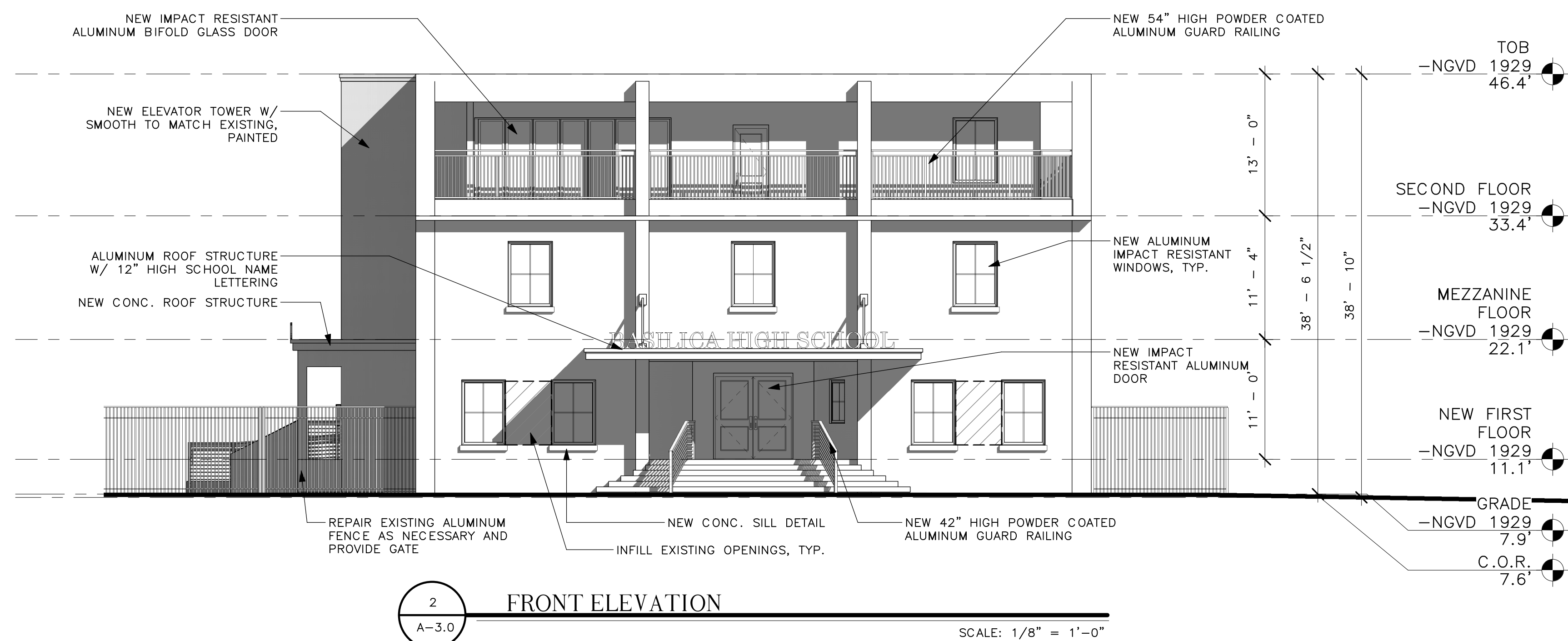

2
A-3.0
FRONT ELEVATION
SCALE: 1/8" = 1'-0"

SEAL

NOT FOR CONSTRUCTION

THESE DRAWINGS
MAY NOT BE
REPRODUCED
WITHOUT WRITTEN
AUTHORIZATION BY
WILLIAM P. HORN

DATE

07-10-2022 DRC SUBMISSION
10-04-2022 PLANNING SUBMISSION
10-14-2022 HARC SUBMISSION

REVISIONS

△

DRAWN BY

JFS

PROJECT NUMBER

2120

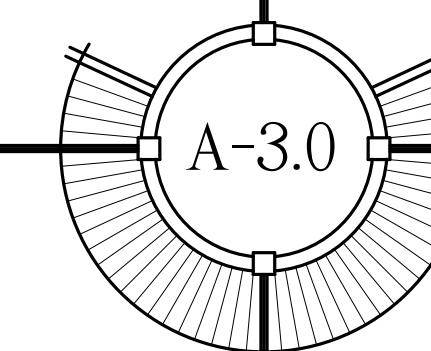

THE BASILICA SCHOOL OF SAINT MARY STAR OF THE SEA
700 TRUMAN AVE.
KEY WEST, FLORIDA 33040

SEAL

NOT FOR CONSTRUCTION

THESE DRAWINGS
MAY NOT BE
REPRODUCED
WITHOUT WRITTEN
AUTHORIZATION BY
WILLIAM P. HORN

DATE

07-10-2022 DRC SUBMISSION
10-04-2022 PLANNING SUBMISSION
10-14-2022 HARC SUBMISSION

REVISIONS

10-24-2022 PLANNING REV.

DRAWN BY

JFS

PROJECT NUMBER

2120

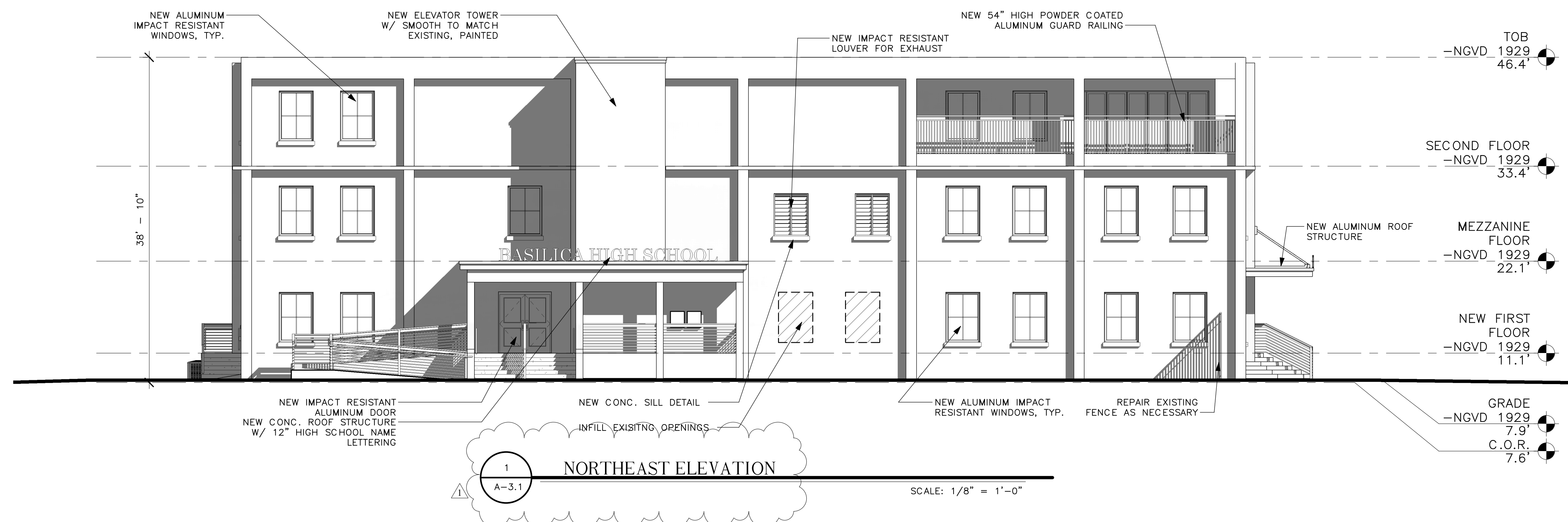
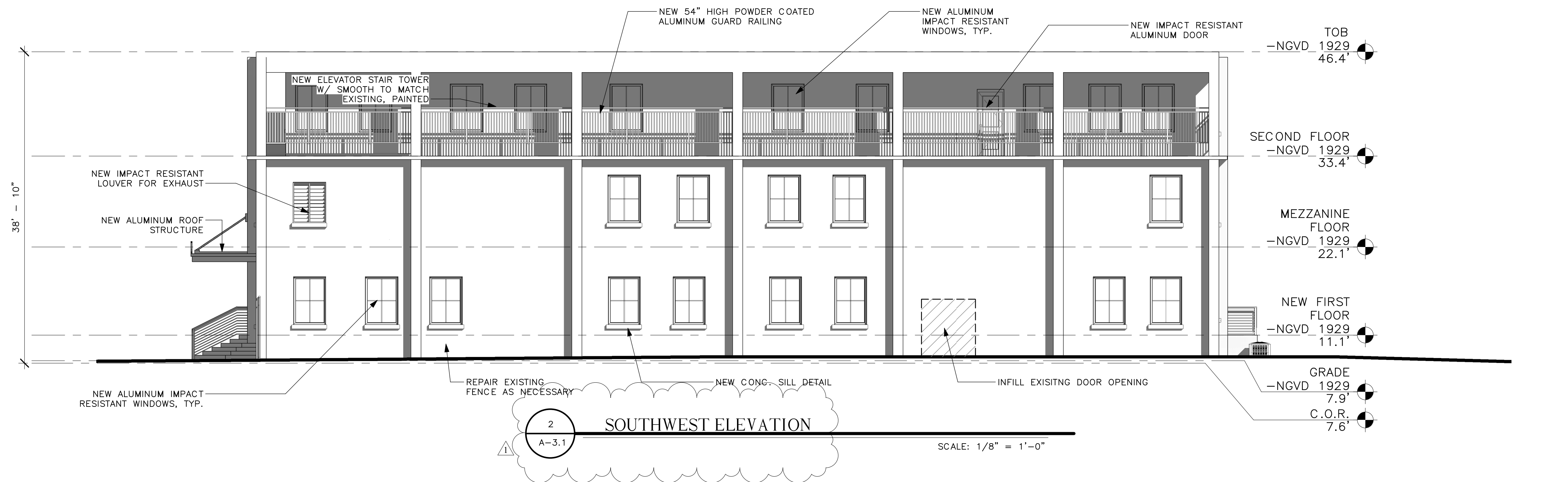

THE BASILICA SCHOOL OF SAINT MARY STAR OF THE SEA
700 TRUMAN AVE.
KEY WEST, FLORIDA 33040

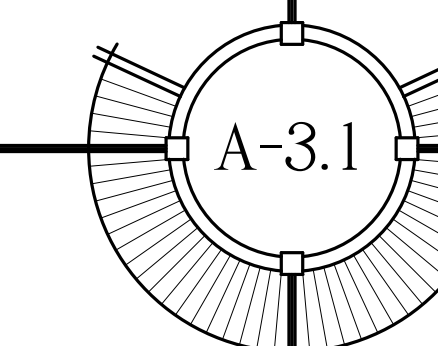

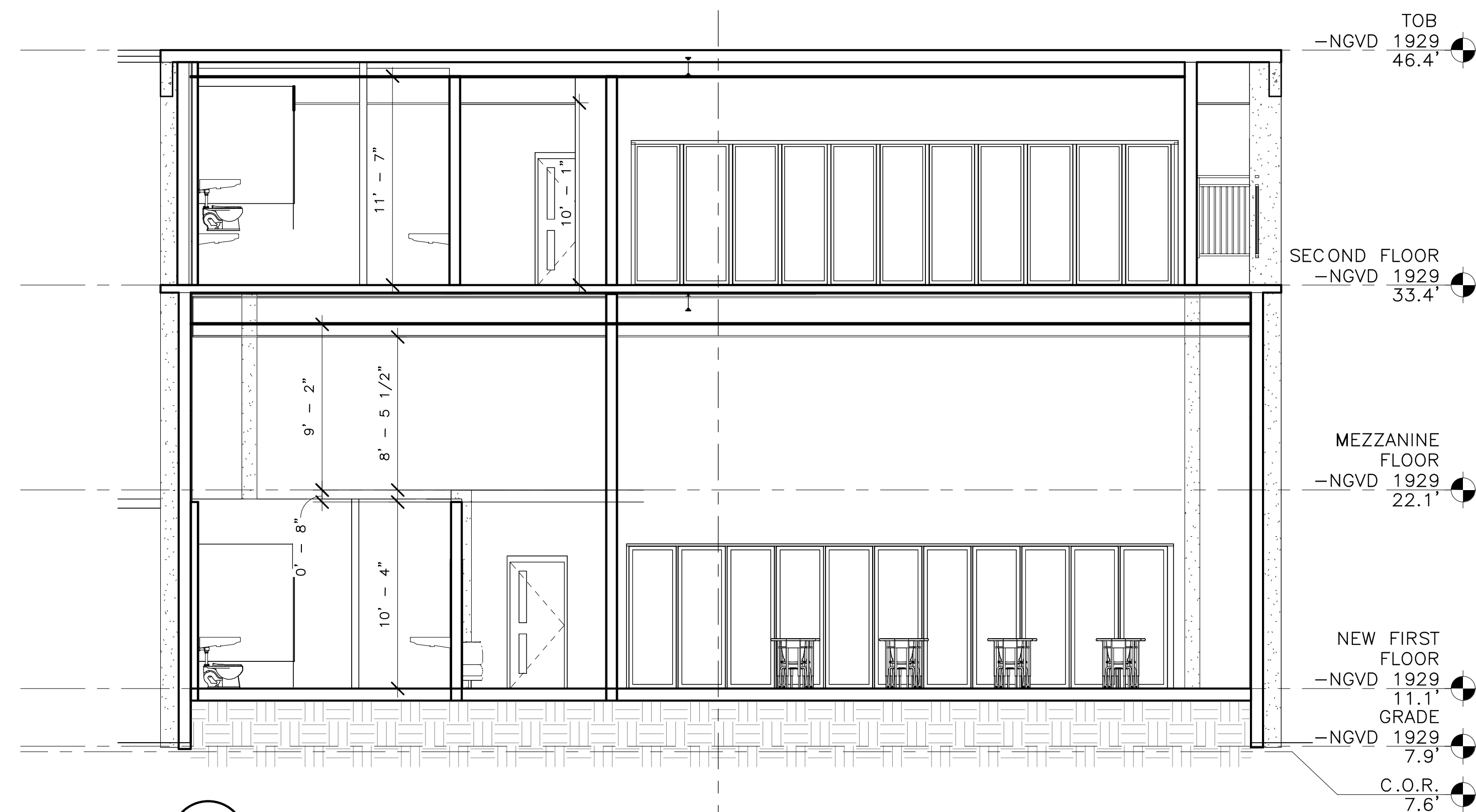

2 SHORT SECTION
A-4.0 SCALE: 3/16" = 1'-0"

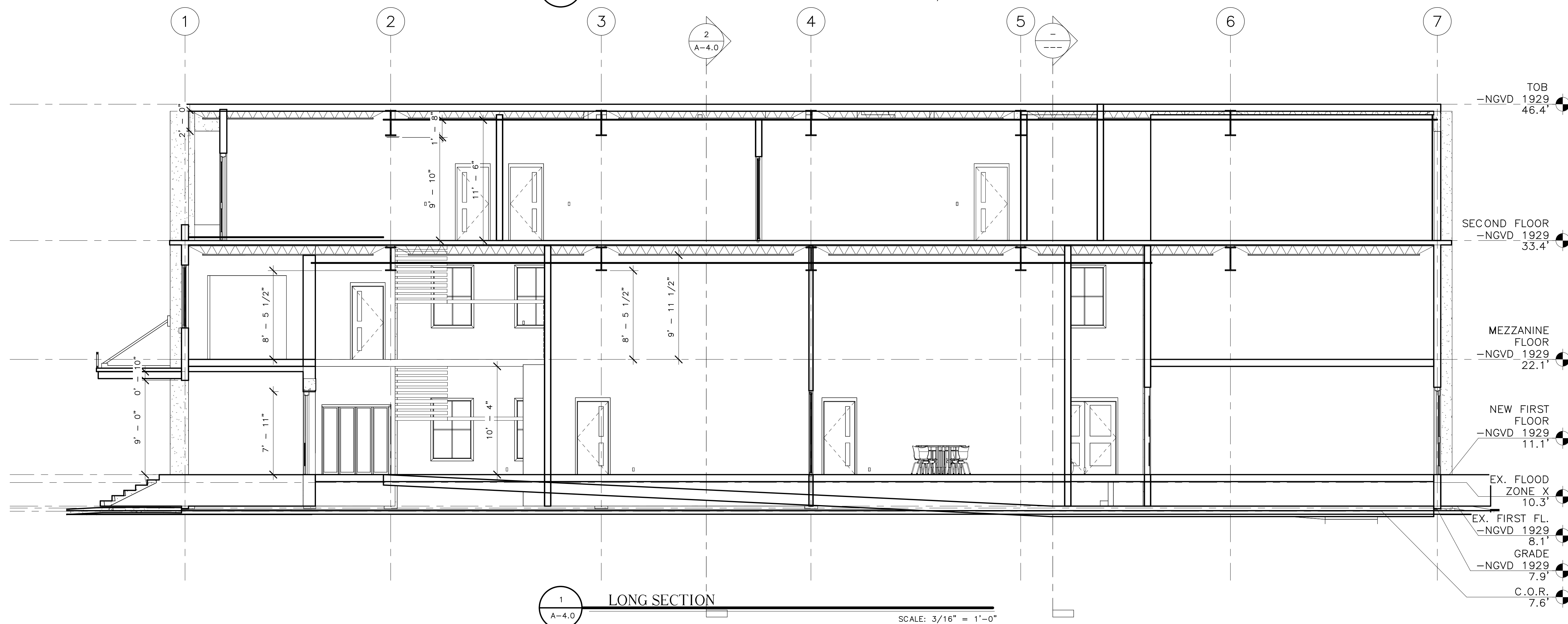

1 LONG SECTION
A-4.0 SCALE: 3/16" = 1'-0"

SEAL _____

NOT FOR CONSTRUCTION

THESE DRAWINGS
MAY NOT BE
REPRODUCED
WITHOUT WRITTEN
AUTHORIZATION BY
WILLIAM P. HORN

DATE
07-10-2022 DRC SUBMISSION
10-04-2022 PLANNING SUBMISSION
10-14-2022 HARC SUBMISSION

REVISIONS

DRAWN BY
JFS

PROJECT NUMBER
2120

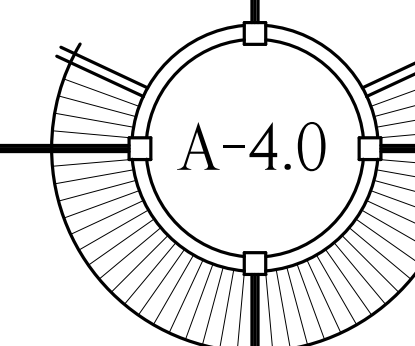



3
A-9.0

RENDERING 1

N.T.S.



4
A-9.0

RENDERING 2

N.T.S.

WILLIAM P. HORN
ARCHITECT, P.A.

915 EATON ST.
KEY WEST,
FLORIDA
33040

TEL (305) 296-8302
FAX (305) 296-1033

LICENSE NO.
AR 13537

THE BASILICA
SCHOOL OF SAINT
MARY STAR OF
THE SEA

700 TRUMAN AVE.
KEY WEST, FLORIDA 33040

SEAL

NOT FOR CONSTRUCTION

THESE DRAWINGS
MAY NOT BE
REPRODUCED
WITHOUT WRITTEN
AUTHORIZATION BY
WILLIAM P. HORN

DATE

07-10-2022 DRC SUBMISSION
10-04-2022 PLANNING SUBMISSION
10-14-2022 HARC SUBMISSION

REVISIONS



DRAWN BY

JFS

PROJECT NUMBER

2120

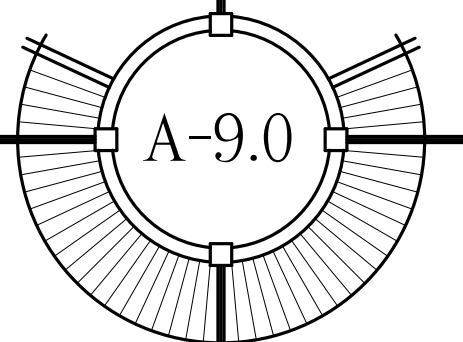

THE BASILICA SCHOOL OF SAINT MARY STAR OF THE SEA

700 TRUMAN AVE.
KEY WEST, FLORIDA 33040

CONSTRUCTION TYPE: TYPE IIB

MAX. COMMON PATH; EDUCATIONAL (E);
SPRINKLED BUILDING = 75'-0"

MAX. COMMON PATH; BUSINESS (B);
SPRINKLED BUILDING = 100'-0"

MAX. COMMON PATH; STORAGE (S);
SPRINKLED BUILDING = 100'-0"

MAX. EXIT ACCESS TRAVEL DISTANCE; EDUCATIONAL(E);
SPRINKLED BUILDING = 200'-0"

1 HR. SEPARATION BETWEEN E, B, AND S.

BUILDING SHALL BE FULLY SPRINKLED THROUGH OUT (ALL LEVELS). SPRINKLER SYSTEM DESIGN AND INSTALLATION SHALL COMPLY WITH NFPA 13. THIS WORK SHALL INCLUDE INVESTIGATION OF CONNECTIONS TO THE UTILITY MAIN IN THE STREET AND UPGRADES IF REQUIRED.

THE BUILDING SHALL BE EQUIPPED WITH AN AUTOMATIC FIRE ALARM SYSTEM. ALARM SYSTEM DESIGN AND INSTALLATION SHALL COMPLY WITH NFPA 72, FBC SECTION 903, AND ALL OTHER APPLICABLE CURRENT CODES.

THE BUILDING SHALL BE EQUIPPED WITH A SMOKE CONTROL SYSTEM IN ACCORDANCE WITH FBC SECTION 909.

CONTRACTOR TO PROVIDE SHOP DRAWINGS SIGNED & SEALED BY A FLORIDA REGISTERED ENGINEER FOR A COMPLETE FIRE SPRINKLER SYSTEM TO CODE INCLUDING THE FIRE ALARM SYSTEM AND SMOKE CONTROL SYSTEM FOR REVIEW AND APPROVAL BY THE FIRE DEPARTMENT.

FIRE RATING LEGEND
 - - - 1 HR FIRE RATING
 - - - 1 HR SHAFT OPENING

LIFE SAFETY LEGEND

- EXIT LIGHT COMBINED WITH BATTERY BACKUP EMERGENCY LIGHTING
- EMERGENCY LIGHTING W/ BATTERY BACKUP
- CARBON MONOXIDE DETECTOR (HARDWIRE W/ LOCALIZED ALARM)
- SMOKE DETECTOR (HARDWIRE W/ LOCALIZED ALARM)
- STROBE
- FIRE EXTINGUISHER CABINET
- WALL MOUNTED EXTERIOR LIGHT FIXTURE W/ EMERGENCY LIGHT
- FIRE EXTINGUISHER

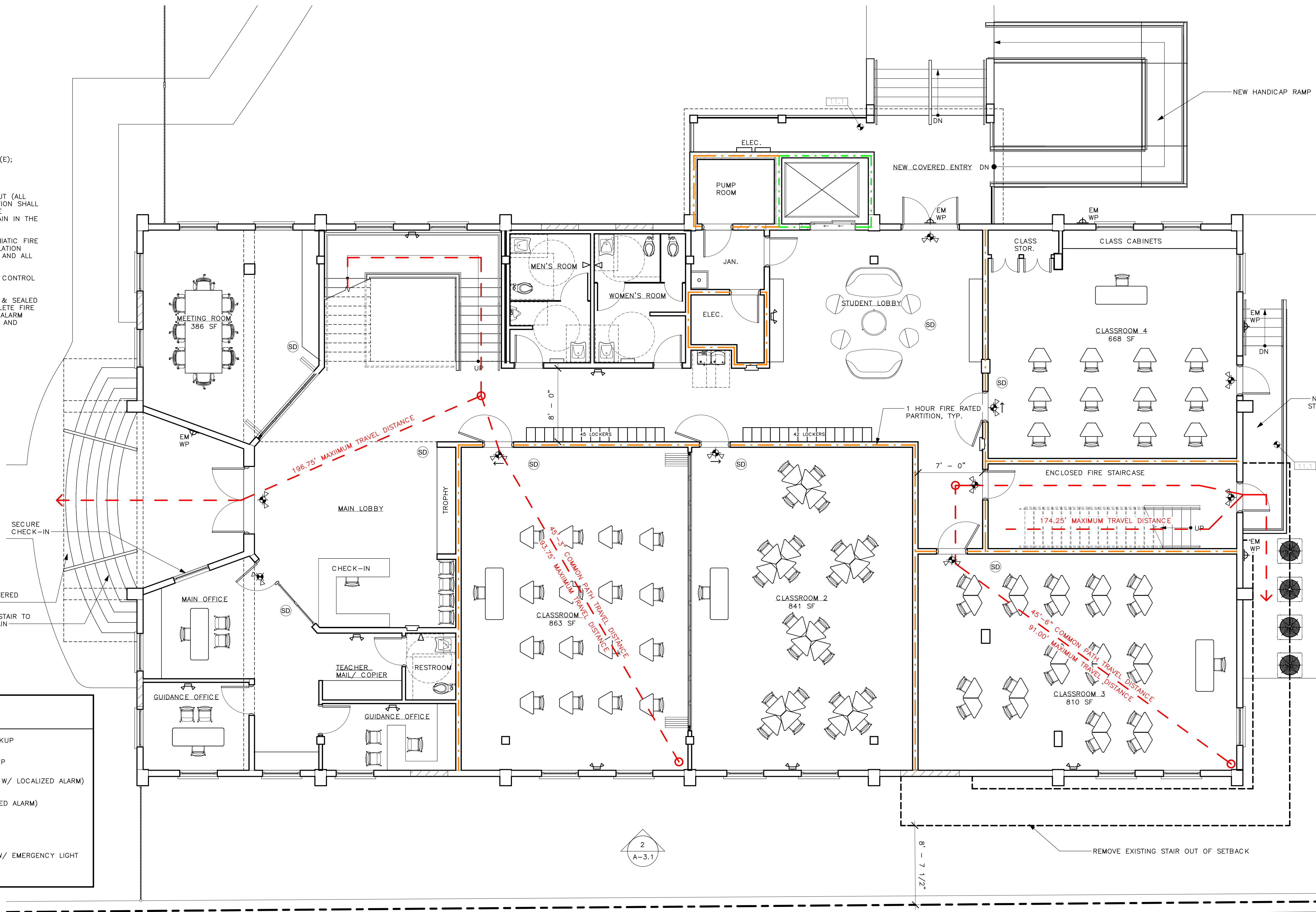

FIRST FLOOR LIFE SAFETY PLAN

SCALE: 3/16" = 1'-0"

THE BASILICA SCHOOL OF SAINT MARY STAR OF THE SEA

700 TRUMAN AVE.
KEY WEST, FLORIDA 33040

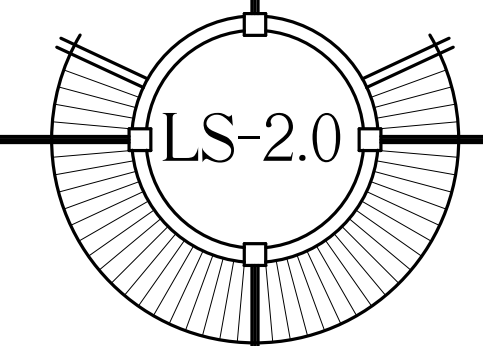

CONSTRUCTION TYPE: TYPE IIB

MAX. COMMON PATH; EDUCATIONAL (E);
SPRINKLED BUILDING = 75'-0"

MAX. COMMON PATH; BUSINESS (B);
SPRINKLED BUILDING = 100'-0"

MAX. COMMON PATH; STORAGE (S);
SPRINKLED BUILDING = 100'-0"

MAX. EXIT ACCESS TRAVEL DISTANCE; EDUCATIONAL(E);
SPRINKLED BUILDING = 200'-0"

1 HR. SEPARATION BETWEEN E, B, AND S.

BUILDING SHALL BE FULLY SPRINKLED THROUGH OUT (ALL LEVELS). SPRINKLER SYSTEM DESIGN AND INSTALLATION SHALL COMPLY WITH NFPA 13. THIS WORK SHALL INCLUDE INVESTIGATION OF CONNECTIONS TO THE UTILITY MAIN IN THE STREET AND UPGRADES IF REQUIRED.

THE BUILDING SHALL BE EQUIPPED WITH AN AUTOMATIC FIRE ALARM SYSTEM. ALARM SYSTEM DESIGN AND INSTALLATION SHALL COMPLY WITH NFPA 72, FBC SECTION 903, AND ALL OTHER APPLICABLE CURRENT CODES.

THE BUILDING SHALL BE EQUIPPED WITH A SMOKE CONTROL SYSTEM IN ACORDANCE WITH FBC SECTION 909.

CONTRACTOR TO PROVIDE SHOP DRAWINGS SIGNED & SEALED BY A FLORIDA REGISTERED ENGINEER FOR A COMPLETE FIRE SPRINKLER SYSTEM TO CODE INCLUDING THE FIRE ALARM SYSTEM AND SMOKE CONTROL SYSTEM FOR REVIEW AND APPROVAL BY THE FIRE DEPARTMENT.

FIRE RATING LEGEND	
	1 HR FIRE RATING
	1 HR SHAFT OPENING

LIFE SAFETY LEGEND	
	EXIT LIGHT COMBINED WITH BATTERY BACKUP EMERGENCY LIGHTING
	EMERGENCY LIGHTING W/ BATTERY BACKUP
	CARBON MONOXIDE DETECTOR (HARDWIRE W/ LOCALIZED ALARM)
	SMOKE DETECTOR (HARDWIRE W/ LOCALIZED ALARM)
	STROBE
	FIRE EXTINGUISHER CABINET
	WALL MOUNTED EXTERIOR LIGHT FIXTURE W/ EMERGENCY LIGHT
	FIRE EXTINGUISHER

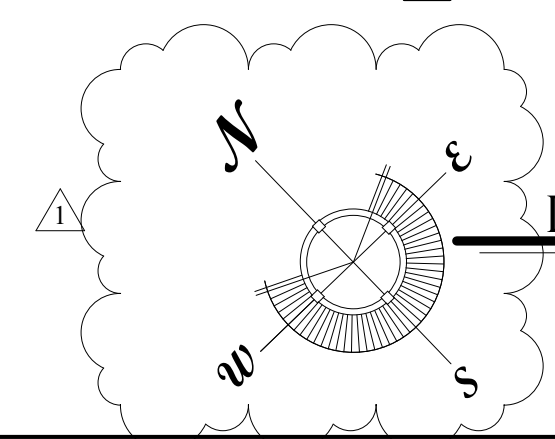
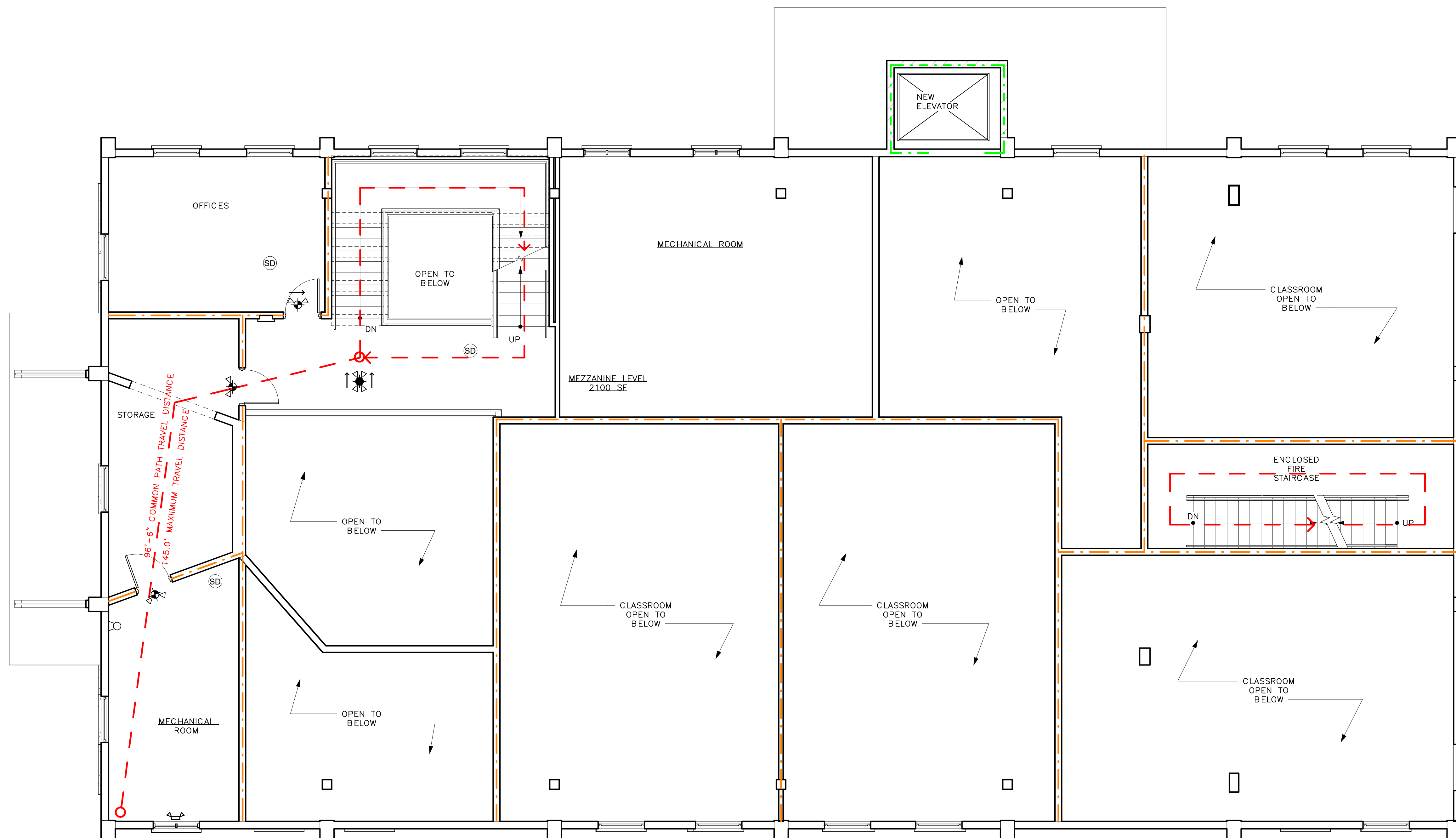

LIFE SAFETY MEZZANINE PLAN

SCALE: 3/16" = 1'-0"

THE BASILICA SCHOOL OF SAINT MARY STAR OF THE SEA

700 TRUMAN AVE.
KEY WEST, FLORIDA 33040

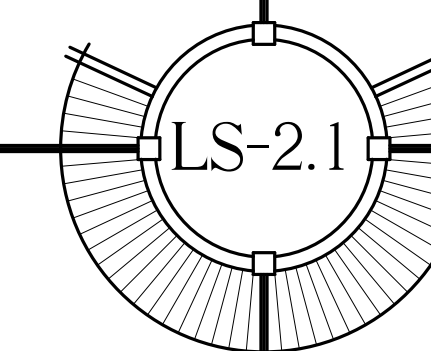

CONSTRUCTION TYPE: TYPE IIB

MAX. COMMON PATH; EDUCATIONAL (E);
SPRINKLED BUILDING = 75'-0"

MAX. COMMON PATH; BUSINESS (B);
SPRINKLED BUILDING = 100'-0"

MAX. COMMON PATH; STORAGE (S);
SPRINKLED BUILDING = 100'-0"

MAX. EXIT ACCESS TRAVEL DISTANCE; EDUCATIONAL(E);
SPRINKLED BUILDING = 200'-0"



1 HR. SEPARATION BETWEEN E, B, AND S.

BUILDING SHALL BE FULLY SPRINKLED THROUGH OUT (ALL LEVELS). SPRINKLER SYSTEM DESIGN AND INSTALLATION SHALL COMPLY WITH NFPA 13. THIS WORK SHALL INCLUDE INVESTIGATION OF CONNECTIONS TO THE UTILITY MAIN IN THE STREET AND UPGRADES IF REQUIRED.









THE BUILDING SHALL BE EQUIPPED WITH AN AUTOMATIC FIRE ALARM SYSTEM. ALARM SYSTEM DESIGN AND INSTALLATION SHALL COMPLY WITH NFPA 72, FBC SECTION 903, AND ALL OTHER APPLICABLE CURRENT CODES.

THE BUILDING SHALL BE EQUIPPED WITH A SMOKE CONTROL SYSTEM IN ACORDANCE WITH FBC SECTION 909.

CONTRACTOR TO PROVIDE SHOP DRAWINGS SIGNED & SEALED BY A FLORIDA REGISTERED ENGINEER FOR A COMPLETE FIRE SPRINKLER SYSTEM TO CODE INCLUDING THE FIRE ALARM SYSTEM AND SMOKE CONTROL SYSTEM FOR REVIEW AND APPROVAL BY THE FIRE DEPARTMENT.

FIRE RATING LEGEND	
	1 HR FIRE RATING
	1 HR SHAFT OPENING

LIFE SAFETY LEGEND

-  EXIT LIGHT COMBINED WITH BATTERY BACKUP EMERGENCY LIGHTING
-  EMERGENCY LIGHTING W/ BATTERY BACKUP
-  CARBON MONOXIDE DETECTOR (HARDWIRE W/ LOCALIZED ALARM)
-  SMOKE DETECTOR (HARDWIRE W/ LOCALIZED ALARM)
-  STROBE
-  FIRE EXTINGUISHER CABINET
-  WALL MOUNTED EXTERIOR LIGHT FIXTURE W/ EMERGENCY LIGHT
-  FIRE EXTINGUISHER

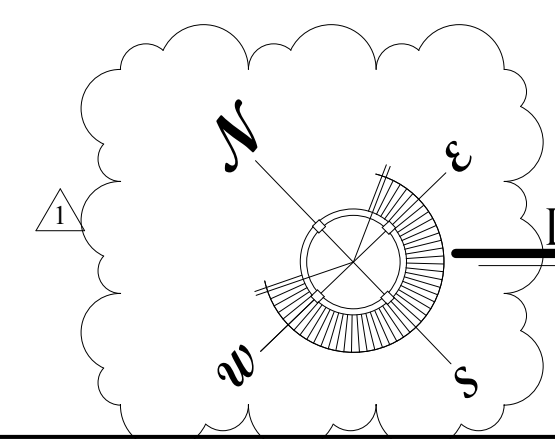
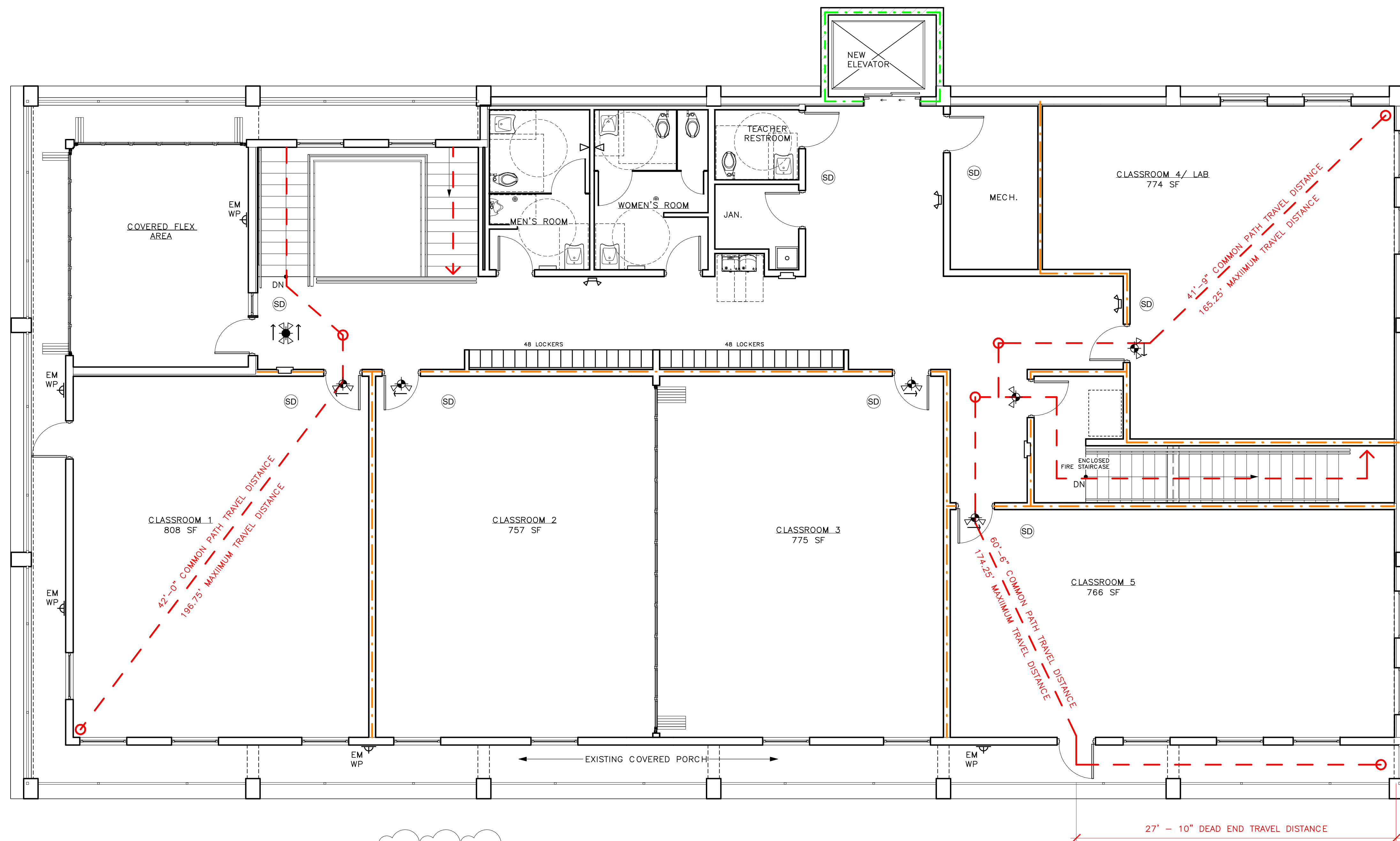

LIFE SAFETY SECOND FLOOR PLAN

SCALE: 3/16" = 1'-0"

THE BASILICA SCHOOL OF SAINT MARY STAR OF THE SEA

700 TRUMAN AVE.
KEY WEST, FLORIDA 33040

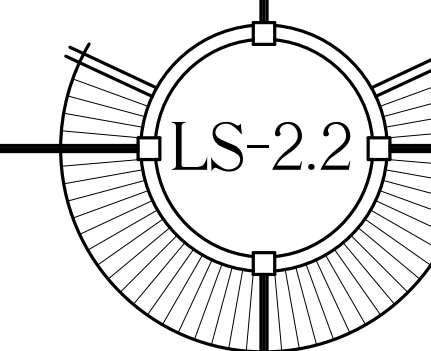

WILLIAM P. HORN
ARCHITECT, P.A.

915 EATON ST.
KEY WEST,
FLORIDA
33040

TEL. (305) 296-8302
FAX (305) 296-1033

LICENSE NO.
AR 13537

THE BASILICA
SCHOOL OF SAINT
MARY STAR OF
THE SEA

700 TRUMAN AVE.
KEY WEST, FLORIDA 33040

SEAL

NOT FOR CONSTRUCTION

THESE DRAWINGS
MAY NOT BE
REPRODUCED
WITHOUT WRITTEN
AUTHORIZATION BY
WILLIAM P. HORN

DATE

07-10-2022 DRC SUBMISSION
10-04-2022 PLANNING SUBMISSION
10-14-2022 HARC SUBMISSION

REVISIONS

10-24-2022 PLANNING REV.

DRAWN BY

JFS

PROJECT NUMBER

2120

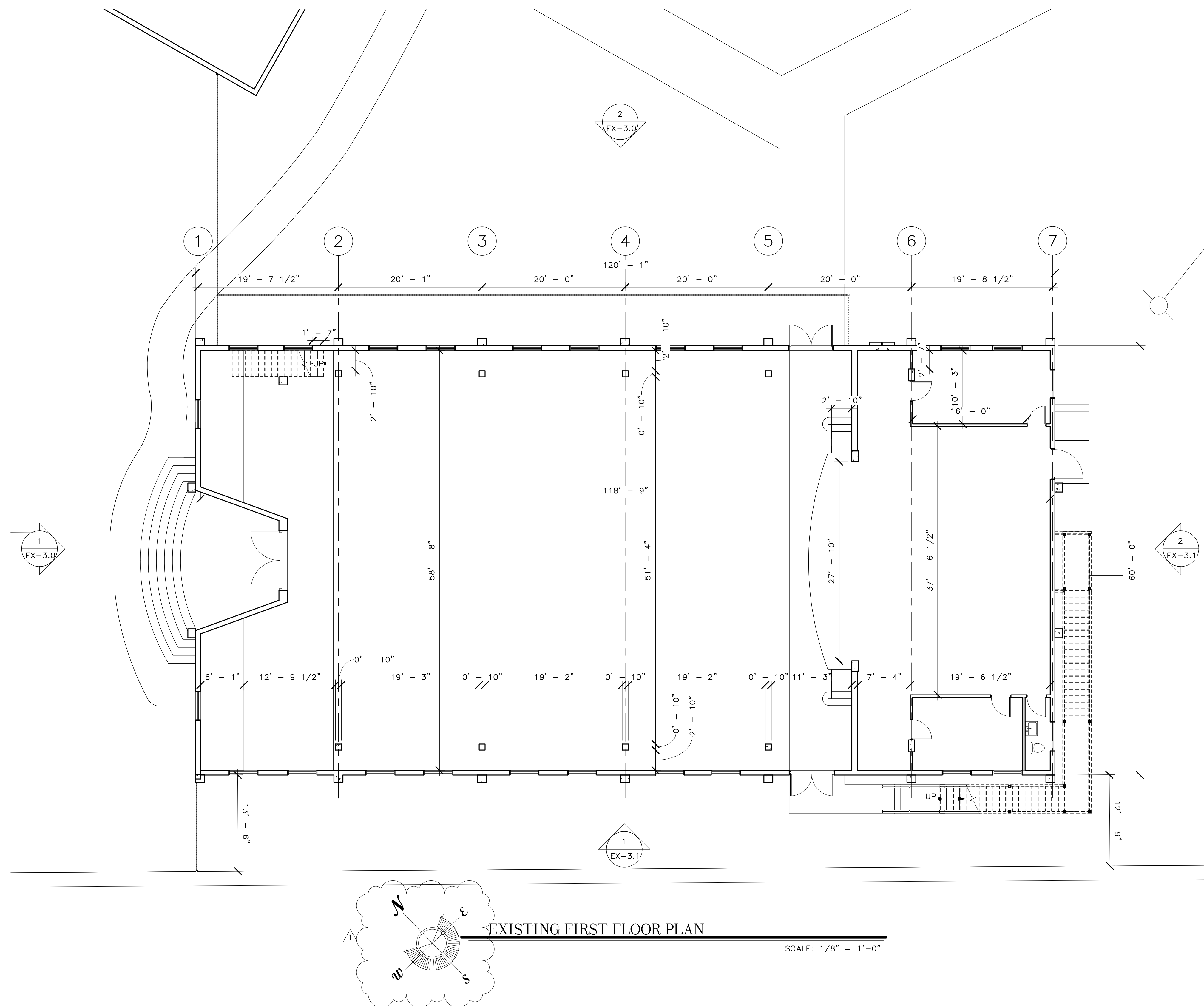

THE BASILICA SCHOOL OF SAINT MARY STAR OF THE SEA
700 TRUMAN AVE.
KEY WEST, FLORIDA 33040

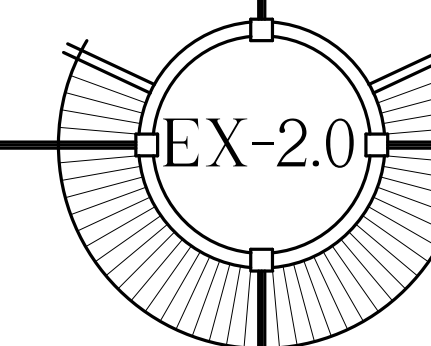

WILLIAM P. HORN
ARCHITECT, P.A.

915 EATON ST.
KEY WEST,
FLORIDA
33040

TEL. (305) 296-8302
FAX (305) 296-1033

LICENSE NO.
AR 13537

THE BASILICA
SCHOOL OF SAINT
MARY STAR OF
THE SEA

700 TRUMAN AVE.
KEY WEST, FLORIDA 33040

SEAL _____

NOT FOR CONSTRUCTION

THESE DRAWINGS
MAY NOT BE
REPRODUCED
WITHOUT WRITTEN
AUTHORIZATION BY
WILLIAM P. HORN

DATE _____

07-10-2022 DRC SUBMISSION
10-04-2022 PLANNING SUBMISSION
10-14-2022 HARC SUBMISSION

REVISIONS

10-24-2022 PLANNING REV.

DRAWN BY _____

JFS

PROJECT NUMBER

2120

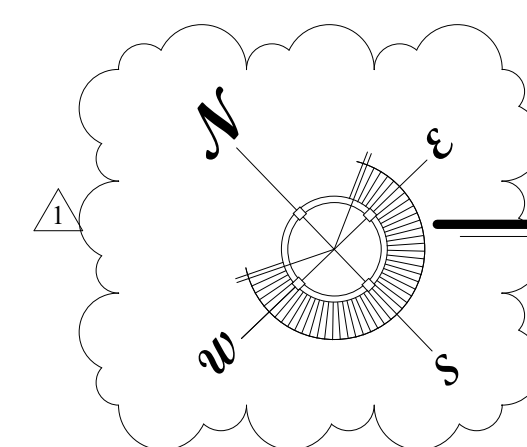
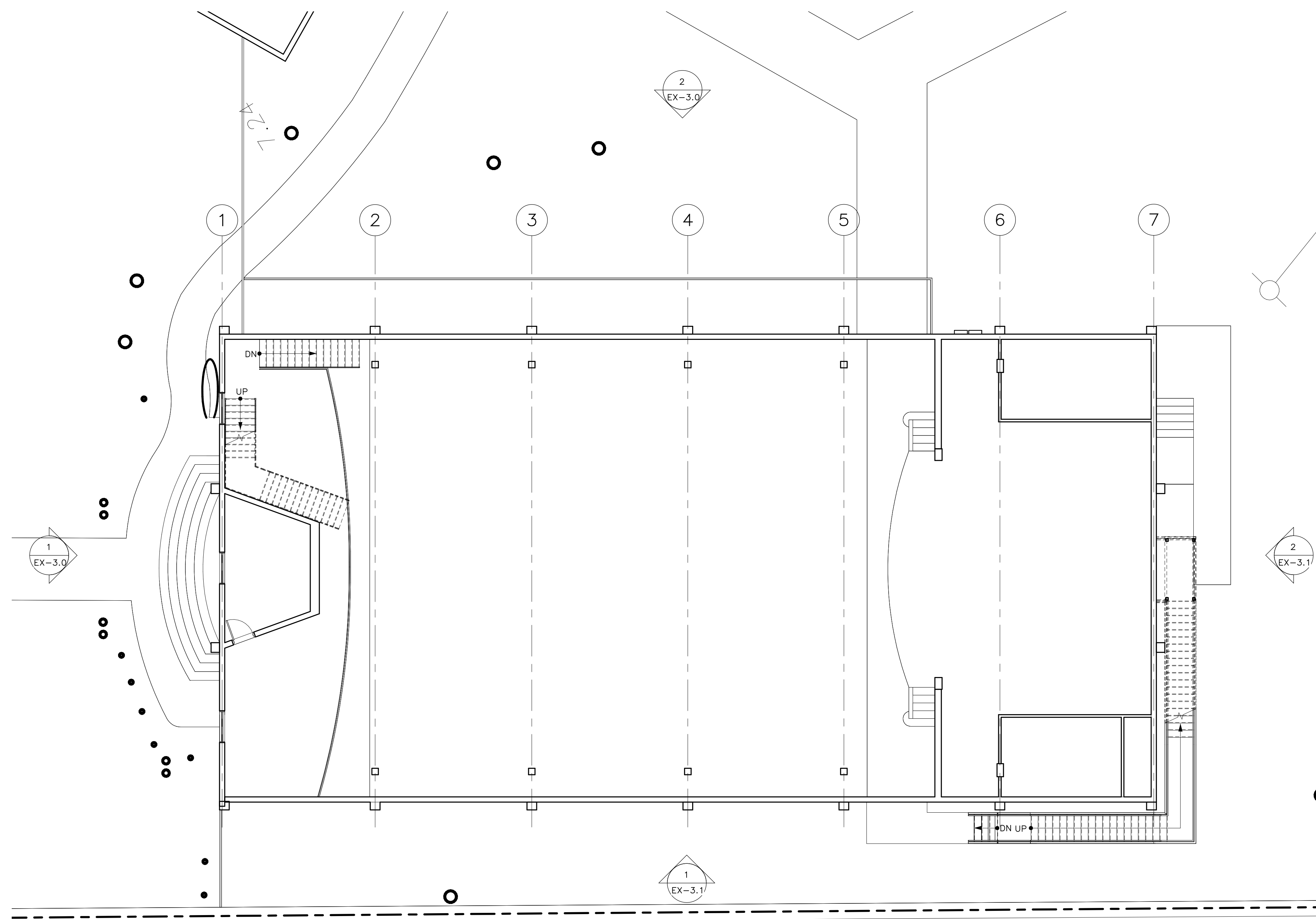

EXISTING MEZZANINE PLAN

SCALE: 1/8" = 1'-0"

THE BASILICA SCHOOL OF SAINT MARY STAR OF THE SEA

700 TRUMAN AVE.
KEY WEST, FLORIDA 33040

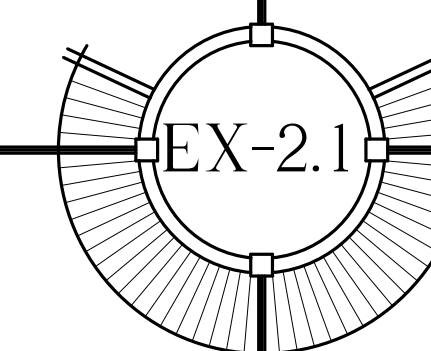

WILLIAM P. HORN
ARCHITECT, P.A.

915 EATON ST.
KEY WEST,
FLORIDA
33040

TEL. (305) 296-8302
FAX (305) 296-1033

LICENSE NO.
AR 13537

THE BASILICA
SCHOOL OF SAINT
MARY STAR OF
THE SEA

700 TRUMAN AVE.
KEY WEST, FLORIDA 33040

SEAL _____

FOR REVIEW & REFERENCE ONLY

THESE DRAWINGS
MAY NOT BE
REPRODUCED
WITHOUT WRITTEN
AUTHORIZATION BY
WILLIAM P. HORN

DATE _____

07-10-2022 DRC SUBMISSION
10-04-2022 PLANNING SUBMISSION
10-14-2022 HARC SUBMISSION

REVISIONS

△ 10-24-2022 PLANNING REV.

DRAWN BY _____

JFS

PROJECT NUMBER

2120

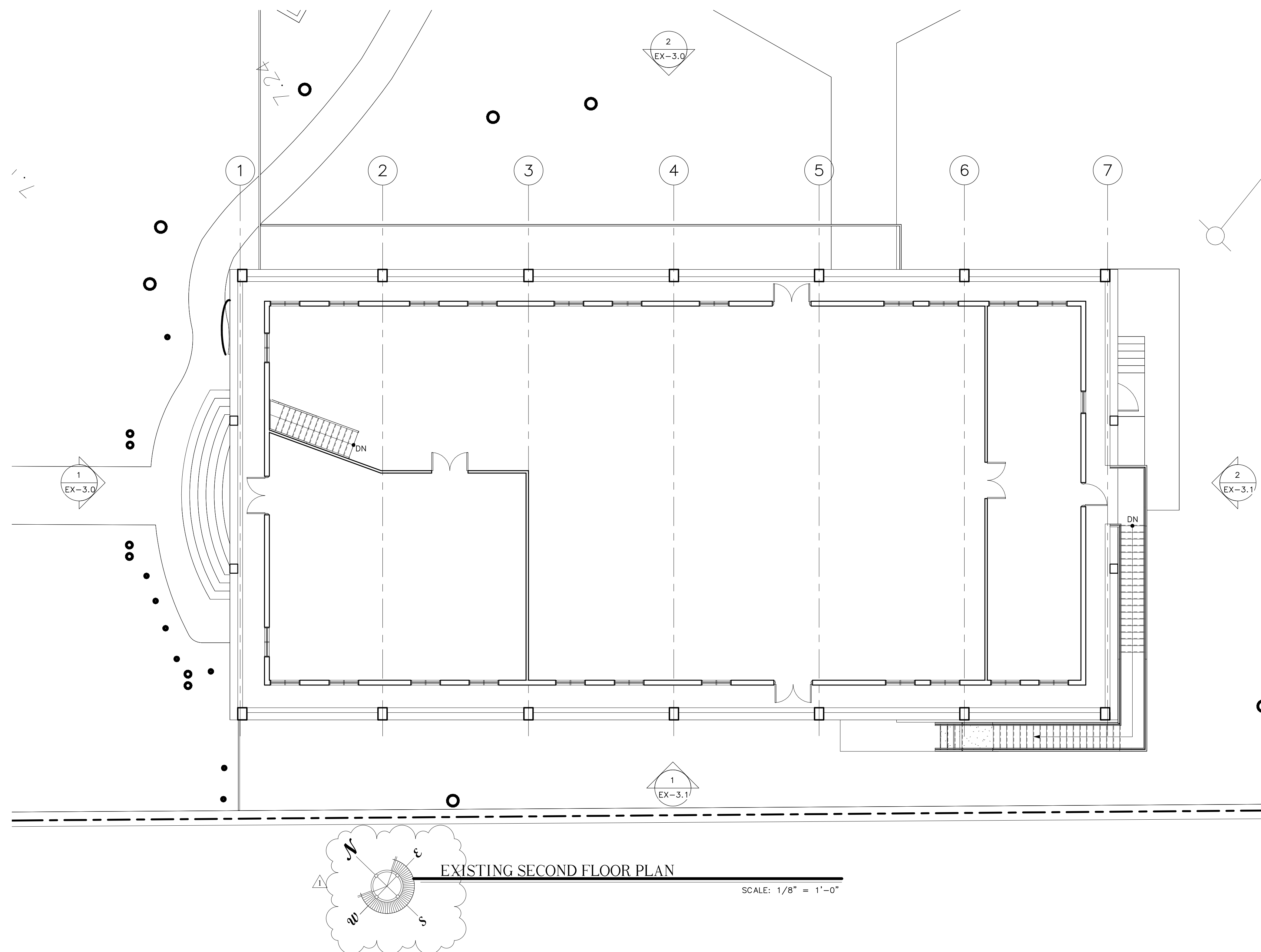

THE BASILICA SCHOOL OF SAINT MARY STAR OF THE SEA
700 TRUMAN AVE.
KEY WEST, FLORIDA 33040

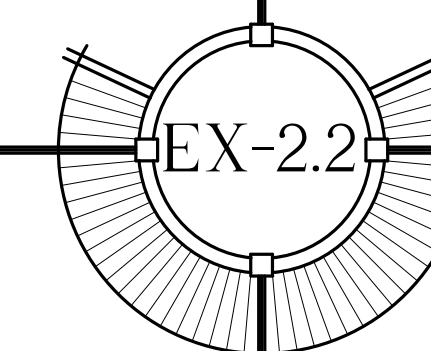

WILLIAM P. HORN
ARCHITECT, P.A.

915 EATON ST.
KEY WEST,
FLORIDA
33040

TEL. (305) 296-8302
FAX (305) 296-1033

LICENSE NO.
AR 13537

THE BASILICA
SCHOOL OF SAINT
MARY STAR OF
THE SEA

700 TRUMAN AVE.
KEY WEST, FLORIDA 33040

SEAL

NOT FOR CONSTRUCTION

THESE DRAWINGS
MAY NOT BE
REPRODUCED
WITHOUT WRITTEN
AUTHORIZATION BY
WILLIAM P. HORN

DATE

07-10-2022 DRC SUBMISSION
10-04-2022 PLANNING SUBMISSION
10-14-2022 HARC SUBMISSION

REVISIONS

10-24-2022 PLANNING REV.

DRAWN BY

JFS

PROJECT NUMBER

2120

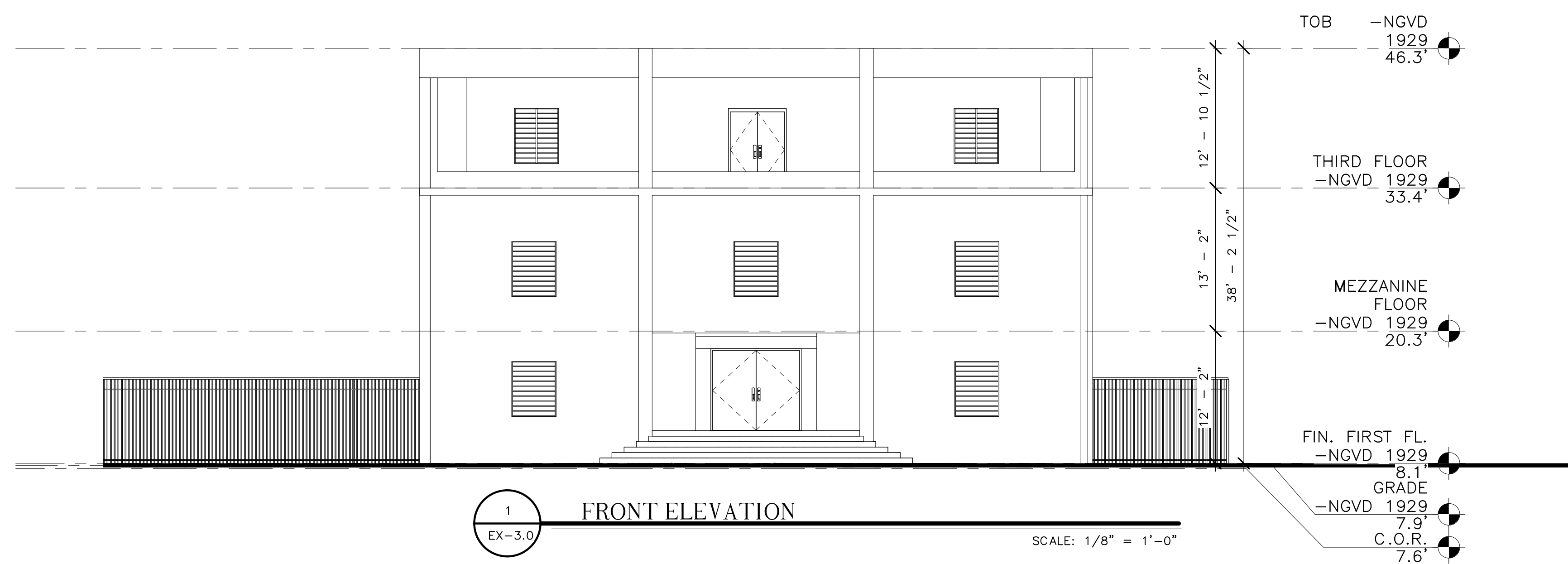
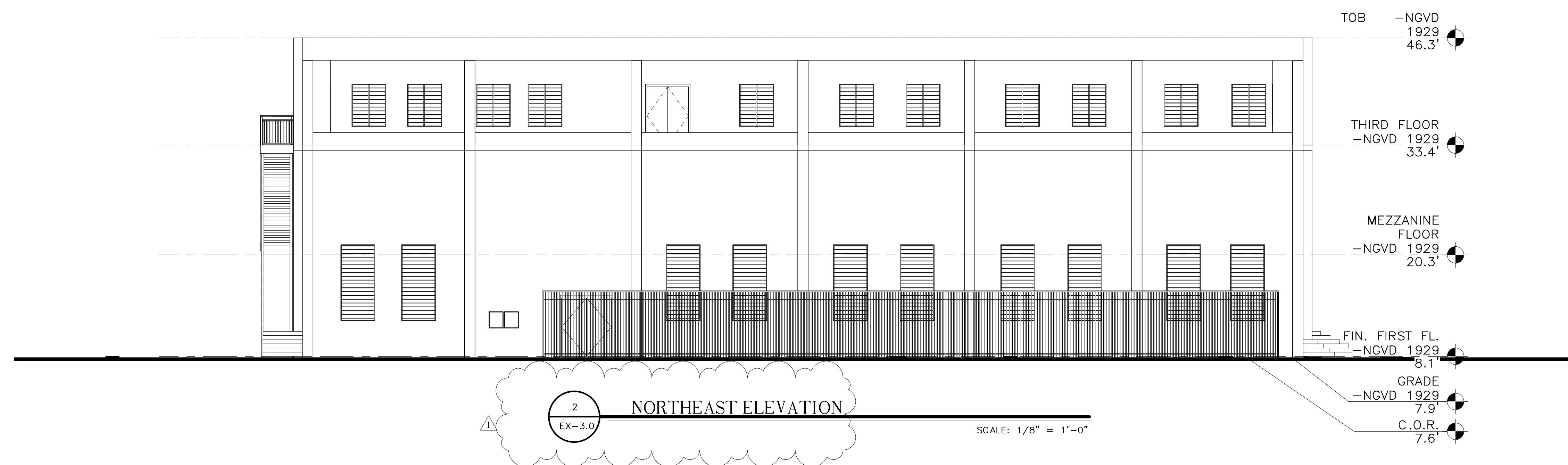

THE BASILICA SCHOOL OF SAINT MARY STAR OF THE SEA
700 TRUMAN AVE.
KEY WEST, FLORIDA 33040

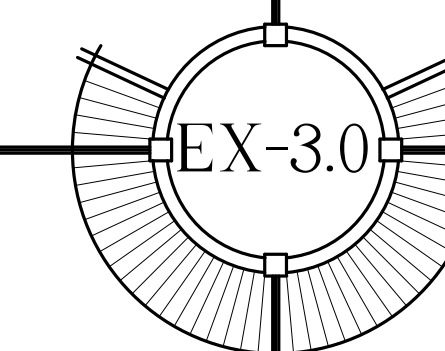

WILLIAM P. HORN
ARCHITECT, P.A.

915 EATON ST.
KEY WEST,
FLORIDA
33040

TEL. (305) 296-8302
FAX (305) 296-1033

LICENSE NO.
AR 13537

THE BASILICA
SCHOOL OF SAINT
MARY STAR OF
THE SEA

700 TRUMAN AVE.
KEY WEST, FLORIDA 33040

SEAL

NOT FOR CONSTRUCTION

THESE DRAWINGS
MAY NOT BE
REPRODUCED
WITHOUT WRITTEN
AUTHORIZATION BY
WILLIAM P. HORN

DATE

07-10-2022 DRC SUBMISSION
10-04-2022 PLANNING SUBMISSION
10-14-2022 HARC SUBMISSION

REVISIONS

△ 10-24-2022 PLANNING REV.

DRAWN BY

JFS

PROJECT NUMBER

2120

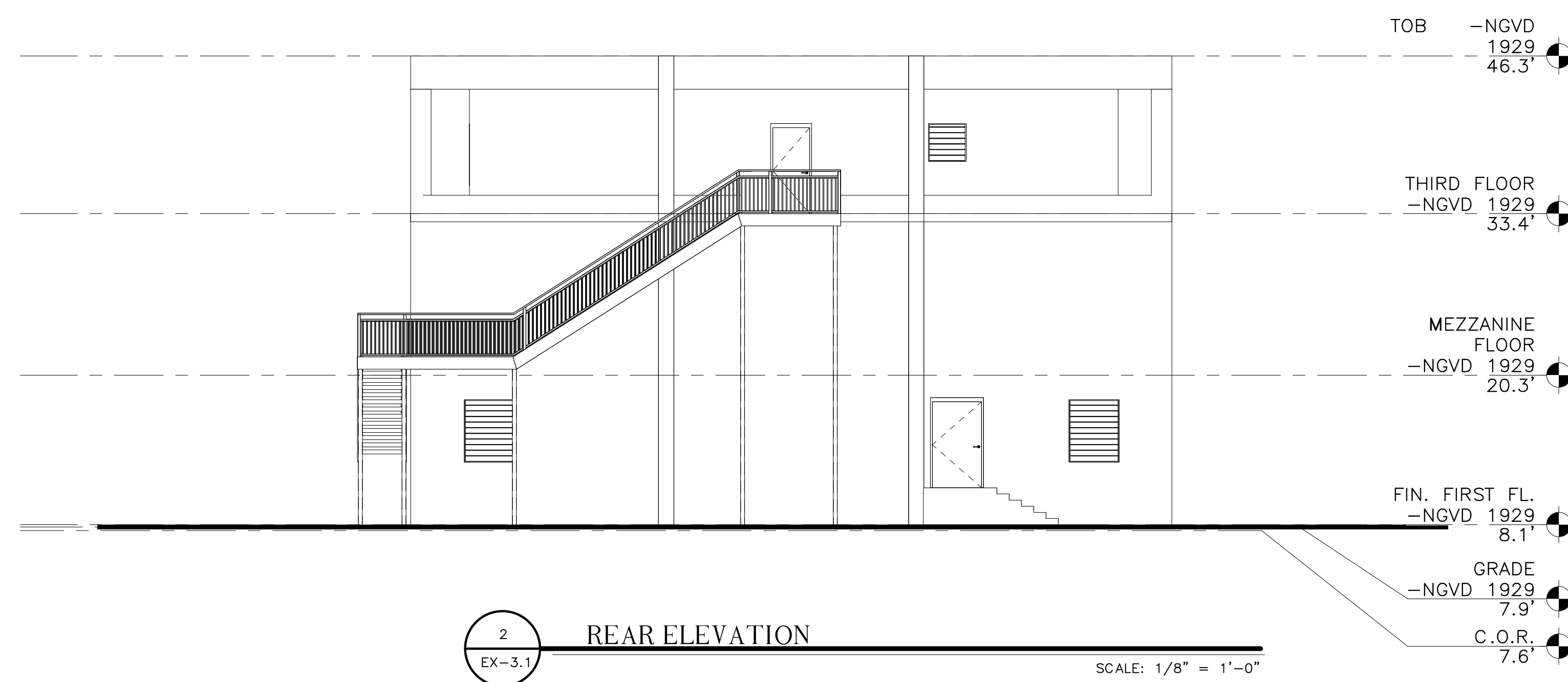
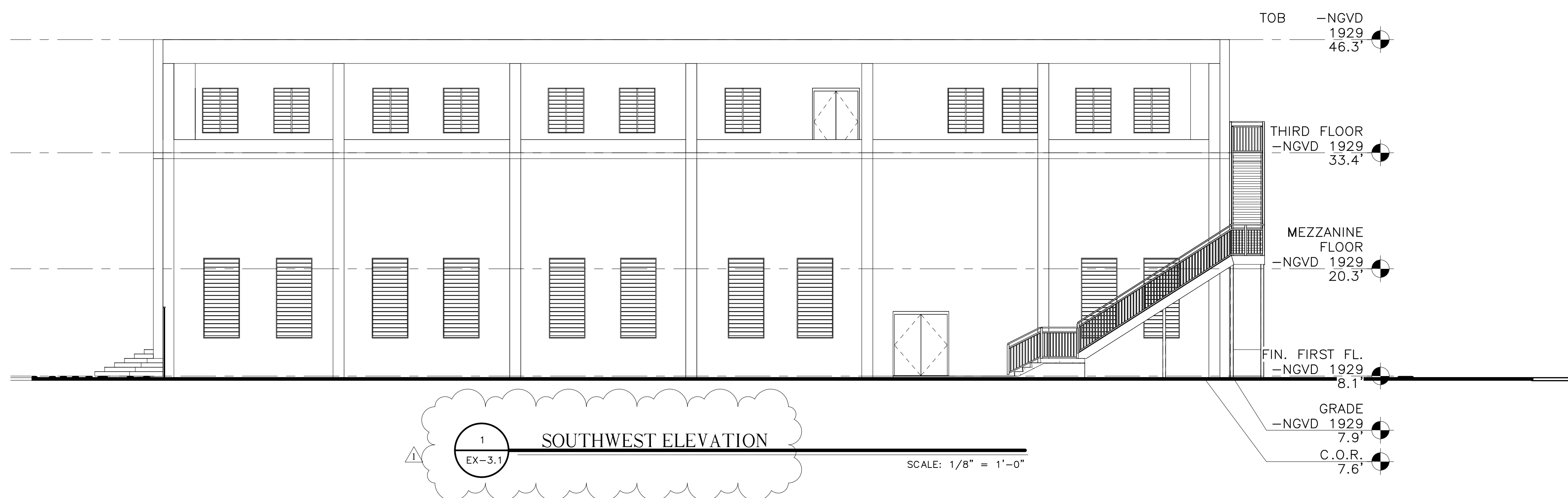

THE BASILICA SCHOOL OF SAINT MARY STAR OF THE SEA
700 TRUMAN AVE.
KEY WEST, FLORIDA 33040

