

Layer List Legend

- Quick Links:
- Real Property Search
 - Tangible Property Search
 - View Map

- Layers:
- Annotation
 - Buildings
 - Major Roads
 - Centerline
 - Easements
 - Hooks
 - Lot Lines
 - Road Center
 - Rights of Way
 - Section Lines
 - Shoreline
 - Condo Building
 - Qualified Condo Sales
 - Qualified Parcel Sales
 - Conservation Easement
 - Key Names
 - Subdivisions
 - Parcels
- Personal Property
- Section Poly
 - County Outline
 - 2022 Aerial Photography
 - 2021 Aerial Photography
 - 2018 Aerial Photography
 - 2015 Aerial Photography
 - 2012 Aerial Photography

Restore Layer Defaults

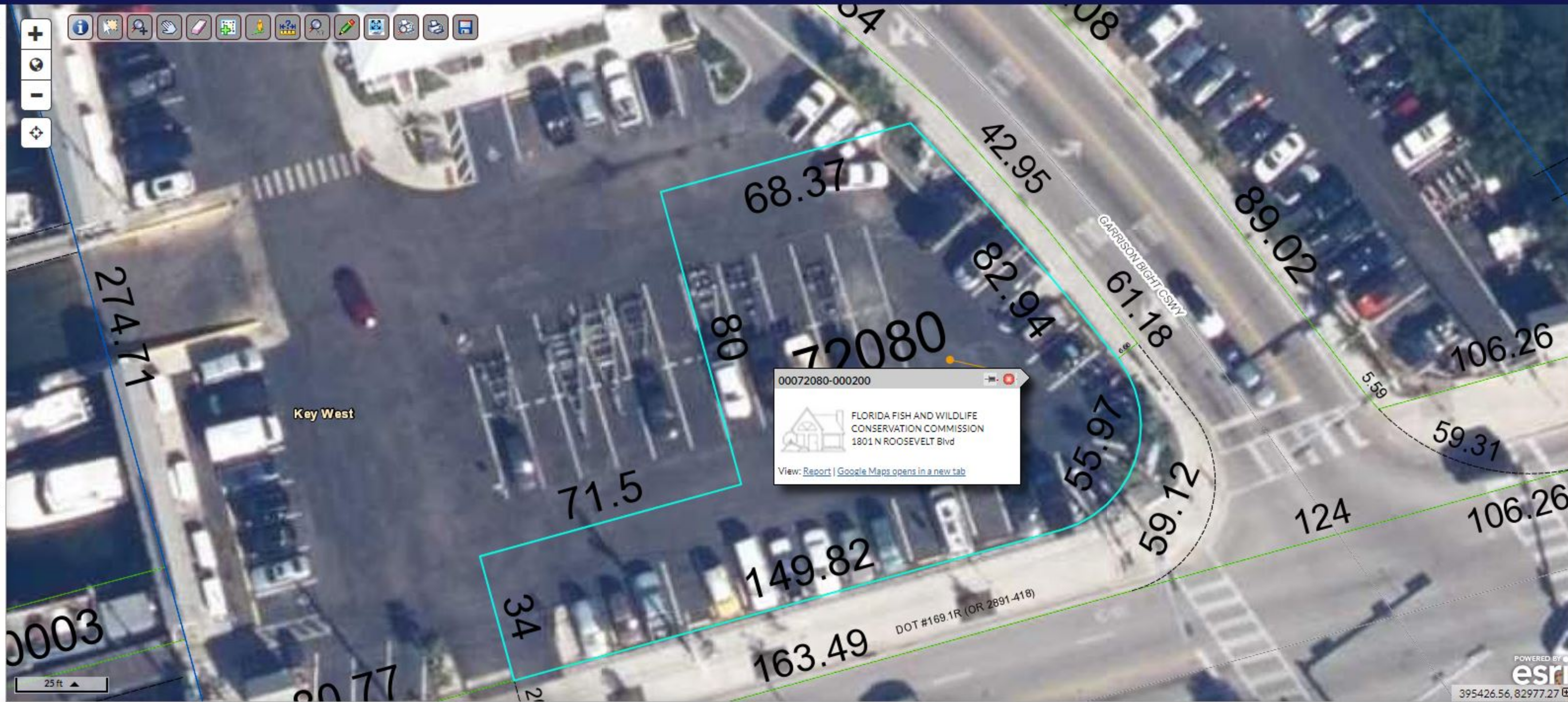

00072080-000200

FLORIDA FISH AND WILDLIFE CONSERVATION COMMISSION
1801 N ROOSEVELT Blvd

[View: Report](#) | [Google Maps opens in a new tab](#)

Results:

Parcel ID - 00072080-000200
 Alt Id - 8842635
 Address - 1801 N ROOSEVELT Blvd
 Owner - FLORIDA FISH AND WILDLIFE CONSERVATION COMMISSION
 View: [Report](#) | [Google Maps opens in a new tab](#)

Parcel ID	00072080-000200	Alternate ID	8842635	Owner Address	FLORIDA FISH AND WILDLIFE CONSERVATION COMMISSION
Sec/Twp/Rng	05/68/25	Class	STATE PARKS		
Property Address	1801 N ROOSEVELT Blvd KEY WEST			620 S Meridian St Tallahassee, FL 32399	
District	10KW				
Brief Tax Description	5 68 25 KW PT OF PARKING AREA IN GARRISON BIGHT (.298 AC) OR1290-1529/31 OR2745-75/79C (Note: Not to be used on legal documents)				

POWERED BY esri 395426.56, 82977.27