



THE CITY OF KEY WEST
Tree Commission

Post Office Box 1409 - Key West, FL 33041-1409
Telephone: 305-809-3725

June 14, 2022

Keys Motors LLC/Keys Auto Center
2300 NW 151st Street
North Miami, FL 33181

To Whom It May Concern:

The City of Key West Tree Commission recently considered your permit application TP2022-0012 for Final Landscape Design for the redevelopment of 1618 N. Roosevelt Blvd, Key West, Florida, at their regularly scheduled meeting on June 13, 2022.

The Tree Commission approved the Final Landscape Plan, stamped-dated June 10, 2022, which included the transplanting of numerous palm trees.

The permits to actually transplant these palms will not be issued until demolition and/or building permits have been submitted to the building department. At the same time, an application and a transplantation plan must be submitted to the Urban Forestry Manager for processing.

If you have any questions, please call the office at (305) 809-3768.

Sincerely,

Misha McRAE
Chairman, Tree Commission

Karen DeMaria
Urban Forestry Manager
kdemaria@cityofkeywest-fl.gov

RECEIVED
JUN 10 2022

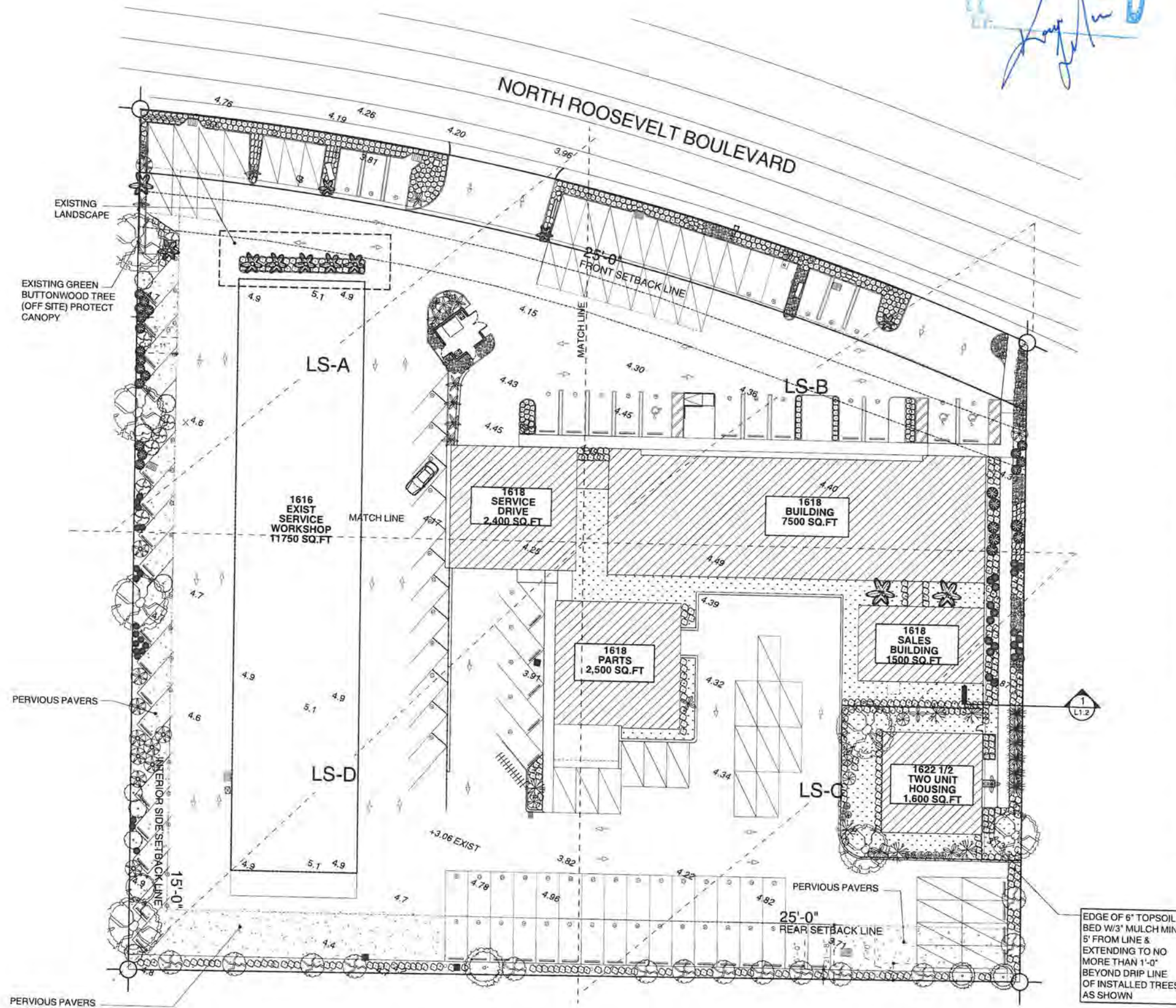

SUMMARY LANDSCAPE SCHEDULE				
	COMMON NAME	BOTANICAL NAME	No	SIZE / NOTES
Rp1	NEW ROYAL PALM TREE	ROYSTONEA ARECACEAE	6	12-14' GREY TRUNK
Fp	FAN PALM TREE NEW	LIVISTONA SPECIOSA	5	12-14' GREY TRUNK
Ap	ARECA PALM	DYPSIS LUTESCENS	123	3 GAL 6'-0" & 8'-0"
Sbs	SILVER BUTTWOOD (SHRUB)	CONOCARPUS ERECTUS	83	3 GAL . 18"
Sbt	SILVER BUTTWOOD (TREE)	CONOCARPUS ERECTUS	56	7 GAL(24"-30")
Ch	CLUSIA HEDGE	CLUSIA ROSEA	317	7 GAL (4'-0" HIGH) @24" STAGGERED
Cp	COCOPLUM	CHRYSOBALANUS ICACO	344	3 GAL . 24"
Sod	SAINT AUGUSTINE GRASS	STENOTAPHRUM SECUNDATUM	SF/A	8400 SF.
Gl	GUMBO LIMBO TREE	BURSERA SIMARUBA	22/21	4" DBH, 10'-0", SINGLE TRUNK
Mt	MAHOGANY TREE	SWIETENIA MAHAGONY	8	4" DBH, 10'-0", SINGLE TRUNK
Ts	6" TOPSOIL & 3" MULCH BED SEE PLAN		SF/A	9,706.19 SF.
Bt	GREEN BUTTWOOD TREE	CONOCARPUS ERECTUS	6	12'-14' TRUNK
SUB. CANOPY TREES				
St	SIMPSON'S STOPPER TREE	MYRCIANTHES FRAGRANS	6	5' HEIGHT
Tp	THATCH PALM	LEUCOTHRINAX MORRISII	3	5'-10' HEIGHT
Bp	BUCCANEER PALM	PSEUDOPHOENIX SARGENTII	5	10'-15' HEIGHT
EXISTING LANDSCAPE				
Rpe	EXISTING PALM TREE (REMAIN IN PLACE)	ROYSTONEA ARECACEAE	6	12-14' GREY TRUNK
Rp0	ROYAL PALM TREE (TRANSPLANTED, SEE LS1.1)	ROYSTONEA ARECACEAE	9	12'-15' HEIGHT
Bmp	BISMARCKIA PALM (TRANSPLANTED, SEE LS1.1)	BISMARCKIA NOBILIS	6	12'-14' HEIGHT, EXIST.
Sf	STRANGLER FIG	FICUS AUREA	3	12'-14' HEIGHT, EXIST.
BiE	GREEN BUTTWOOD TREE	CONOCARPUS ERECTUS	1	12'-14' TRUNK
Wt	WOMAN'S TONGUE TREE	ALBIZIA LEBBECK	1	EXIST.
Fpe	FAN PALM TREE EXISTING	LIVISTONA SPECIOSA	8	EXIST.



ARCHITECTS
PLANNERS
INTERIORS
DESIGNERS

1235 Coral Way
Miami, FL 33145
305-542-0142

AA2603307

Copyright by:
Salman and Associates,
all rights reserved under
Federal Copyright. Law
prohibits unauthorized
reproduction by any
means, without express
written permission.



Proposed

Keys Auto
Center

Auto
Dealership

Address:
1618 N. Roosevelt
Blvd
Key West, FL
33040

ISSUE DATE: 06.08.22
DCR - KEY WEST

DATE: 09.23.21

LS1.0

LANDSCAPE PLAN PROPOSAL OVERALL
SCALE: 1/20" = 1'-0"



NOTE: ALL LANDSCAPE AREAS TO BE IRRIGATED W/ DRIP IRRIGATION ONLY SYSTEM (BY OTHERS) TO BE INCLUDED IN PERMIT.
-SEE SHEETS LS-A,LS-B,LS-C,LS-D FOR DETAIL PLANS.

RECEIVED
 JUN 10 2022
 BY: [Signature]

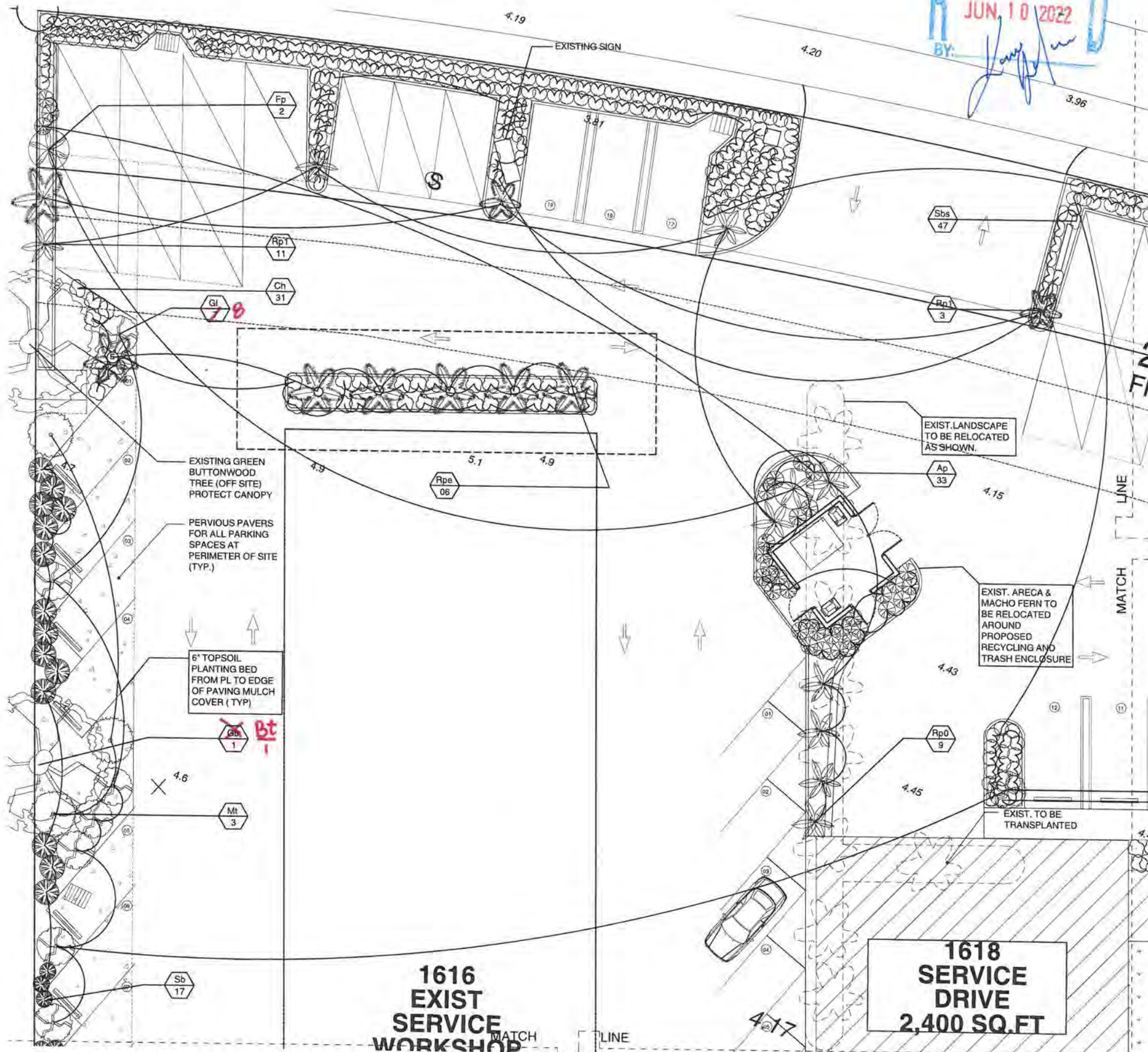

LANDSCAPE SCHEDULE FOR AREA A

BOTANICAL NAME	No.	SIZE / NOTES
Rp0 EXISTING ROYAL PALM TREE (TRANSPLANTED)	9	12-14' GREY TRUNK
Rpe EXISTING PALM TREE	6	12-14' GREY TRUNK
Rp1 NEW ROYAL PALM TREE	3	12-14' GREY TRUNK
Fp NEW FAN PALM TREE	2	12-14' GREY TRUNK
Ap ARECA PALM	33	3 GAL 6'-0" & 8'-0"
Sbs SILVER BUTTWOOD (SMALL BUSH)	47	3 GAL, 18"
Sbt SILVER BUTTWOOD (LARGE BUSH)	17	7 GAL (24"-30")
BtE GREEN BUTTWOOD (EXISTING)	1	12-14' TRUNK, 4" DBH
Cp COCOPLUM	187	3 GAL, 24"
Sod SAINT AUGUSTINE GRASS	SF/A	250 SF.
Gl GUMBO LIMBO TREE	1	4" DBH, 10'-0", SINGLE TRUNK
Mt MAHOGANY TREE	3	4" DBH, 10'-0", SINGLE TRUNK
Ts 6" TOPSOIL & 3" MULCH BED	N/A	1,995.37SF.
Ch CLUSIA HEDGE	31	7 GAL (4'-0" HIGH) @ 24" STAGGERED
Bt GREEN BUTTWOOD TREE	1	12-14' TRUNK

NOTE: ALL LANDSCAPE AREAS TO BE IRRIGATED W/ DRIP IRRIGATION ONLY SYSTEM (BY OTHERS) TO BE INCLUDED IN PERMIT.
 -COUNTS ARE FOR THIS QUARANT ONLY.

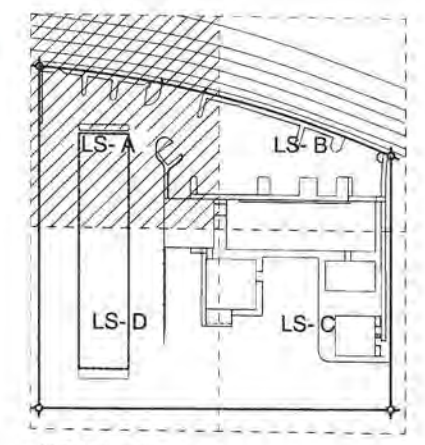

KEY PLAN
 SCALE: N/A



ARCHITECTS
 PLANNERS
 INTERIORS
 DESIGNERS

1235 Coral Way
 Miami, FL 33145
 305-542-0142

AA2603307

Copyright by:
 Salman and Associates,
 all rights reserved under
 Federal Copyright. Law
 prohibits unauthorized
 reproduction by any
 means, without express
 written permission.



Proposed

Keys Auto
 Center

Auto
 Dealership

Address:
 1618 N. Roosevelt
 Blvd
 Key West, FL
 33040

ISSUE DATE: 06.09.22
 DCR-KEY WEST

06/09/22
 06/23/22

LS-A

RECEIVED
 JUN 10 2022
 BY: *[Signature]*

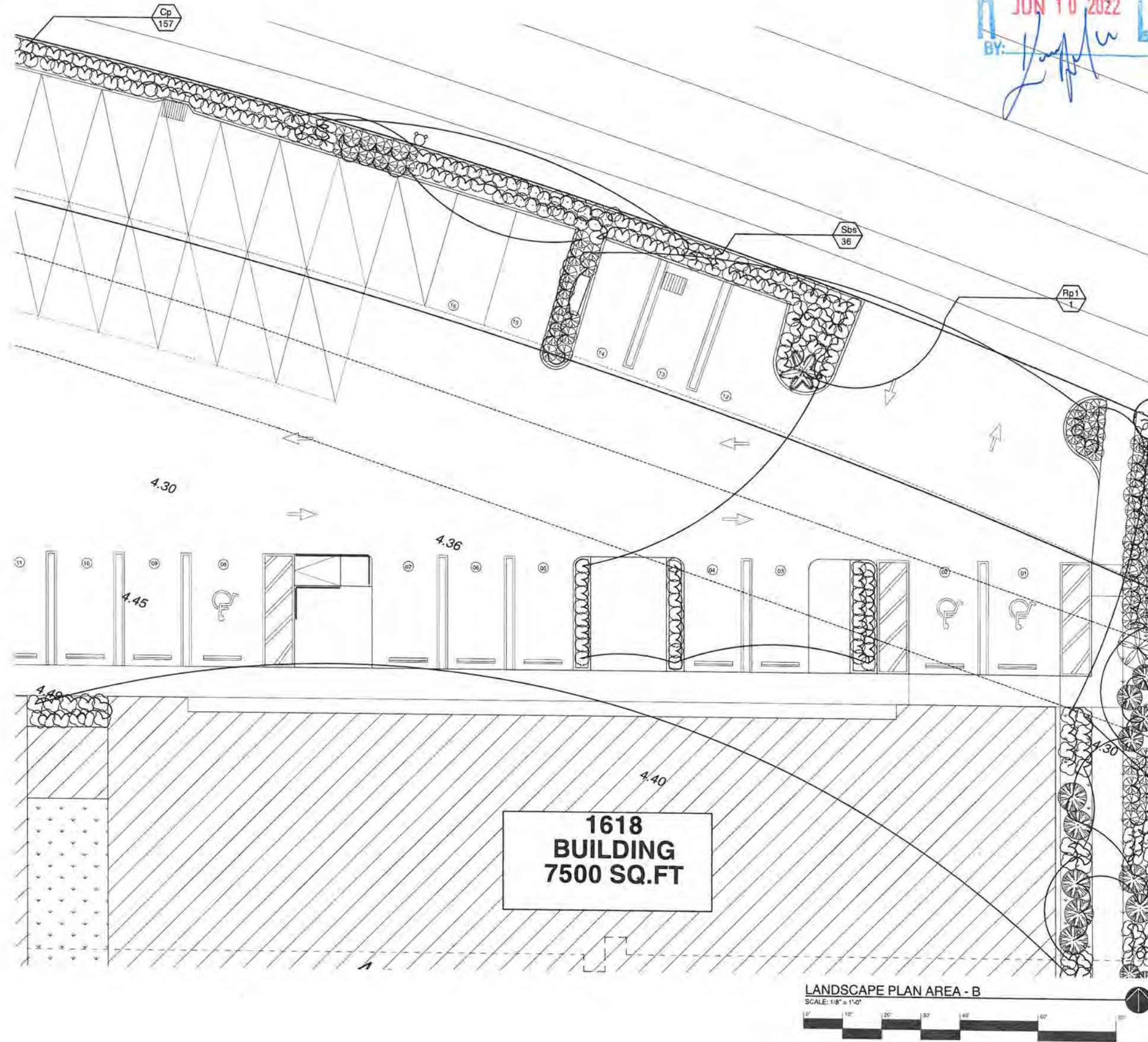

LANDSCAPE SCHEDULE FOR AREA B				
	COMMON NAME	BOTANICAL NAME	No	SIZE / NOTES
Rp1	NEW. ROYAL PALM TREE	ROYSTONEA ARECACEAE	1	12-14' GREY TRUNK
Fp	FAN PALM TREE	LIVISTONA SPECIOSA	1	12-14' GREY TRUNK
Ap	ARECA PALM	DYPSIS LUTESCENS	64	3 GAL 6'-0" & 8'-0"
Sbs	SILVER BUTTWOOD (SMALL BUSH)	CONOCARPUS ERECTUS	36	3 GAL, 18"
Sbt	SILVER BUTTWOOD (LARGE BUSH)	CONOCARPUS ERECTUS	11	7 GAL(24"-30")
Ch	CLUSIA HEDGE	CLUSIA ROSEA	29	7 GAL (4'-0" HIGH) @24" STAGGERED
Cp	COCOPLUM SHRUB	CHRYSOBALANUS ICACO	157	3 GAL, 24"
Sod	SAINT AUGUSTINE GRASS	STENOTAPHRUM SECUNDATUM	SF/A	2994 SF.

NOTE: ALL LANDSCAPE AREAS TO BE IRRIGATED W/ DRIP IRRIGATION ONLY SYSTEM (BY OTHERS) TO BE INCLUDED IN PERMIT.

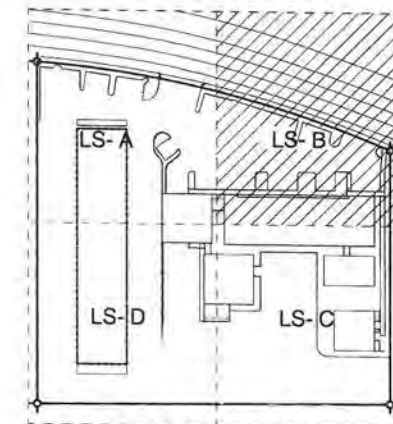

KEY PLAN
 SCALE: NA



ARCHITECTS
 PLANNERS
 INTERIORS
 DESIGNERS

1235 Coral Way
 Miami, FL 33145
 305-542-0142

AA2603307

Copyright by:
 Salman and Associates,
 all rights reserved under
 Federal Copyright. Law
 prohibits unauthorized
 reproduction by any
 means, without express
 written permission.



Proposed

Keys Auto
 Center

Auto
 Dealership

Address:
 1618 N. Roosevelt
 Blvd
 Key West, FL
 33040

ISSUE DATE: 06.09.22
 DGB-KEY WEST

Job Date: 04.01.22
 Sheet: 06.23.21

LS-B

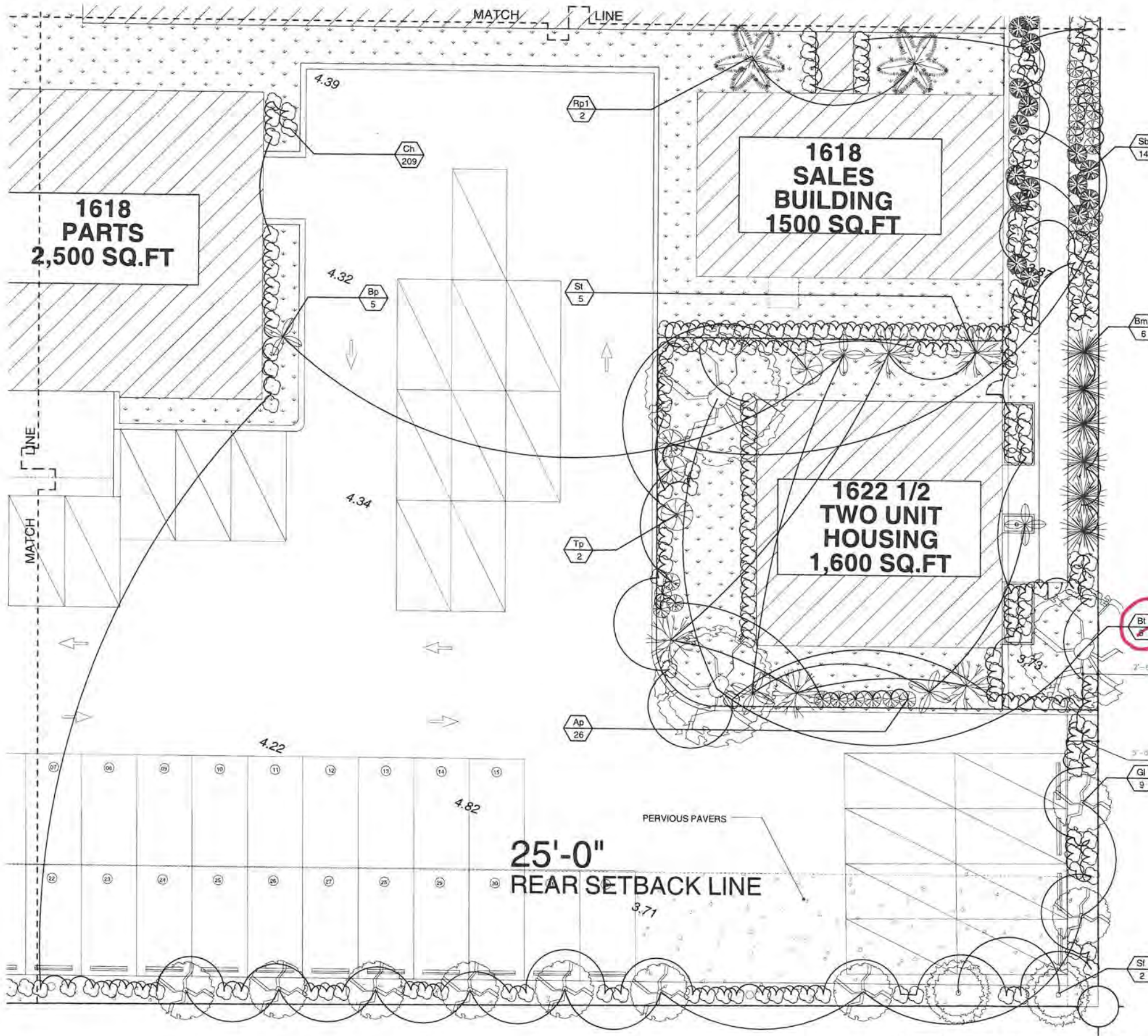

LANDSCAPE SCHEDULE FOR AREA C

COMMON NAME	BOTANICAL NAME	No	TYPE
Rp1 NEW ROYAL PALM TREE	ROYSTONEA ARECACEAE	2	12-14' GREY TRUNK
Ap ARECA PALM	DYSPIS LUTESCENS	26	3 GAL 6'-0" & 8'-0"
Sbt SILVER BUTTWOOD	CONOCARPUS ERECTUS	14	7 GAL (24'-30')
Ch CLUSIA HEDGE	CLUSIA ROSEA	209	7 GAL (4'-0" HIGH) @24' STAGGERED
Sod SAINT AUGUSTINE GRASS	STENOTAPHRUM SECUNDATUM	N/A	5,086 SF.
Gl GUMBO LIMBO TREE	BURSERIA SIMARUBA	9	4" DBH
Ts 6" TOPSOIL & 3" MULCH BED SEE PLAN		N/A	2091.50 SF.
Bmp BISMARCKIA PALM (TRANSPLANTED)	BISMARCKIA NOBILIS	6	12-14' TRUNK
St STRANGLER FIG EXIST.	FICUS AUREA	2	12-14' TRUNK
SUB. CANOPY TREES			
St SIMPSON'S STOPPER TREE	MYRCIANTHES FRAGRANS	5	5' HEIGHT
Tp THATCH PALM	LEUCOTHRINAX MORRISII	2	5'-10' HEIGHT
Bp BUCCANEER PALM	PSEUDOPHOENIX SARGENTII	5	10'-15' HEIGHT
Bl GREEN BUTTWOOD TREE	CONOCARPUS ERECTUS	3	12'-14' TRUNK

NOTE: ALL LANDSCAPE AREAS TO BE IRRIGATED W/ DRIP IRRIGATION ONLY SYSTEM (BY OTHERS) TO BE INCLUDED IN PERMIT.

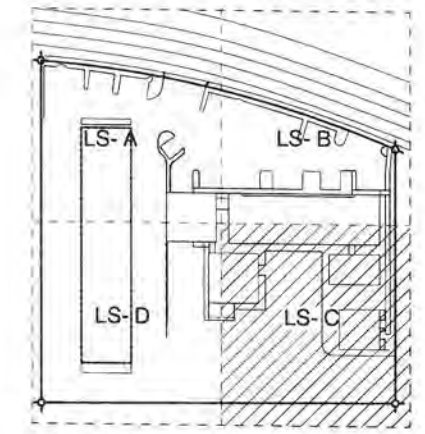

LANDSCAPE PLAN AREA - C
SCALE: 1/8" = 1'-0"



ARCHITECTS
PLANNERS
INTERIORS
DESIGNERS

1235 Coral Way
Miami, FL 33145
305-542-0142
AA2603307

Copyright:
Salman and Associates,
all rights reserved under
Federal Copyright. Law
prohibits unauthorized
reproduction by any
means, without express
written permission.



Proposed

Keys Auto
Center

Auto
Dealership

Address:
1618 N. Roosevelt
Bld
Key West, FL
33040

ISSUE DATE: 06.09.22
DCR - KEY WEST

Job Date: 06/24/22
Sheet: 09.23.21



LS-C

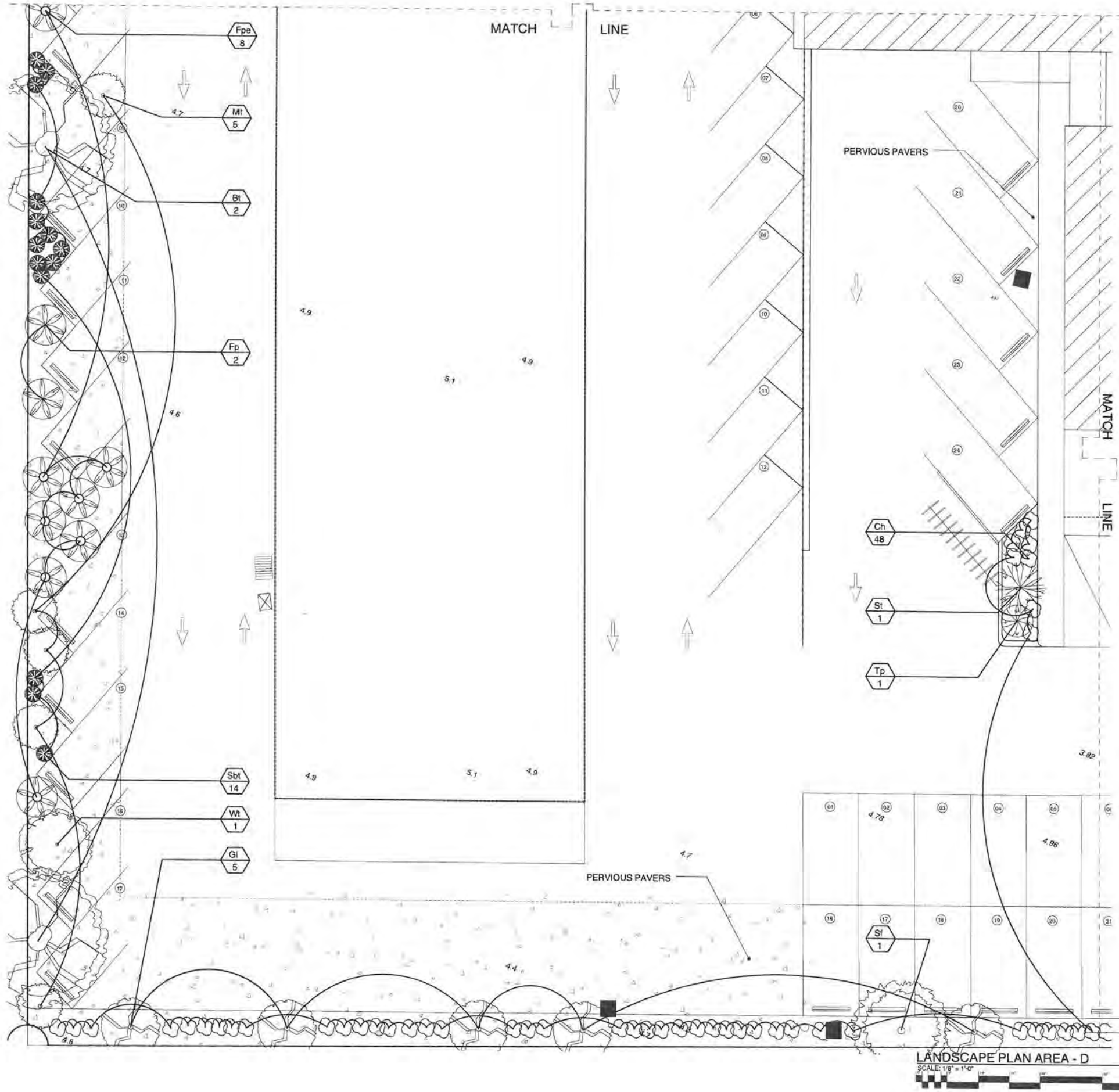

LANDSCAPE SCHEDULE FOR AREA D

	COMMON NAME	BOTANICAL NAME	No	TYPE
Sbt	SILVER BUTTWOOD (LARGE BUSH)	CONOCARPUS ERECTUS	14	7 GAL (24"-30")
Ch	CLUSIA HEDGE	CLUSIA ROSEA	48	7 GAL (4'-0" HIGH) @24" STAGGERED
Gl	GUMBO LIMBO TREE	BURSERA SIMARUBA	5	4" DBH
Mt	MAHOGANY TREE	SWIETENIA MAHAGONY	5	4" DBH
Ts	6" TOPSOIL & 3" MULCH BED SEE PLAN		N/A	5,619.32 SF.
Fp	FAN PALM NEW	LIVISTONA SPECIOSA	2	8'-12" HEIGHT
St	SIMPSON'S STOPPER TREE	MYRCIANTHES FRAGRANS	1	5' HEIGHT, 3" DBT
Wt	WOMAN'S TONGUE TREE, EXIST.	ALBIZIA LEBBECK	1	12' HEIGHT
Sf	STRANGLER FIG, EXIST.	FICUS AUREA	1	8'-12" HEIGHT
Fpe	FAN PALM TREE EXISTING	LIVISTONA SPECIOSA	8	EXIST.
Bt	GREEN BUTTWOOD TREE	CONOCARPUS ERECTUS	2	12'-14" TRUNK
Tp	THATCH PALM	LEUCOTHRINAX MORRISII	1	5'-10" HEIGHT

NOTE: ALL LANDSCAPE AREAS TO BE IRRIGATED W/ DRIP IRRIGATION ONLY SYSTEM (BY OTHERS) TO BE INCLUDED IN PERMIT.

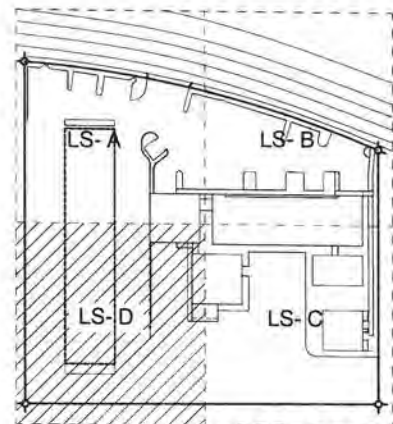

KEY PLAN
SCALE: N/A

LANDSCAPE PLAN AREA - D
SCALE: 1/8" = 1'-0"



ARCHITECTS
PLANNERS
INTERIORS
DESIGNERS

1235 Coral Way
Miami, FL 33145
305-542-0142

AA2603307

Copyright:
Solman and Associates,
all rights reserved under
Federal Copyright. Law
prohibits unauthorized
reproduction by any
means, without express
written permission.



Proposed

Keys Auto
Center

Auto
Dealership

Address:
1618 N. Roosevelt
Bld
Key West, FL
33040

ISSUE DATE: 06.09.22
DCR-KEY WEST

Date: 04.24.22
Sheet: 09.23.21



LS-D

RECEIVED
 JUN 10 2022
 BY: [Signature]

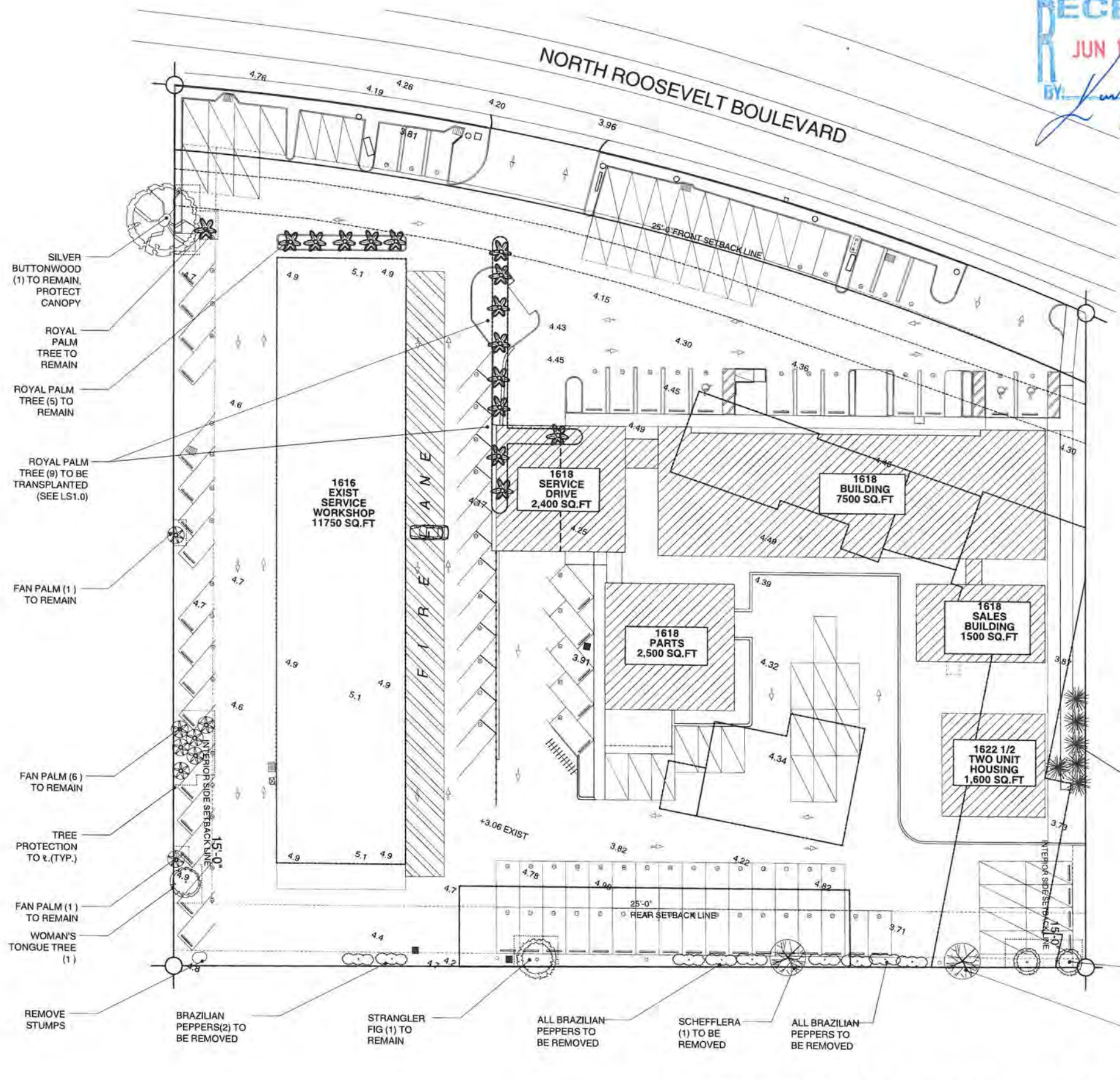

ARCHITECTS
 PLANNERS
 INTERIORS
 DESIGNERS

1235 Coral Way
 Miami, FL 33145
 305-542-0142

AA2603307

Copyright by:
 Salman and Associates,
 all rights reserved under
 Federal Copyright. Law
 prohibits unauthorized
 reproduction by any
 means, without express
 written permission.



Proposed

Keys Auto
 Center

Auto
 Dealership

Address:
 1618 N. Roosevelt
 Blvd
 Key West, FL
 33040

ISSUE DATE: 06.08.22
 DCR - KEY WEST

EXISTING LANDSCAPE SCHEDULE			
	COMMON NAME	BOTANICAL NAME	No
Rp0	ROYAL PALM TREE	ROYSTONEA ARECACEAE	15
Bmp	BISMARCKIA PALM	BISMARCKIA NOBILIS	6
Fp	FAN PALM	LIVISTONA SPECIOSA	8
St	STRANGLER FIG	FICUS AUREA	3
Bp	BRAZILIAN PEPPER (ALL TO BE REMOVED)	SCHINUS TEREBINTHIFOLIA	N/A
Bb	GREEN BUTTONWOOD TREE	CONOCARPUS ERECTUS	1
Wt	WOMAN'S TONGUE TREE	ALBIZIA LEBBECK	1
S1	STUMPS		1
S	SCHEFFLERA	SCHEFFLERA ACTINOPHYLLA	2

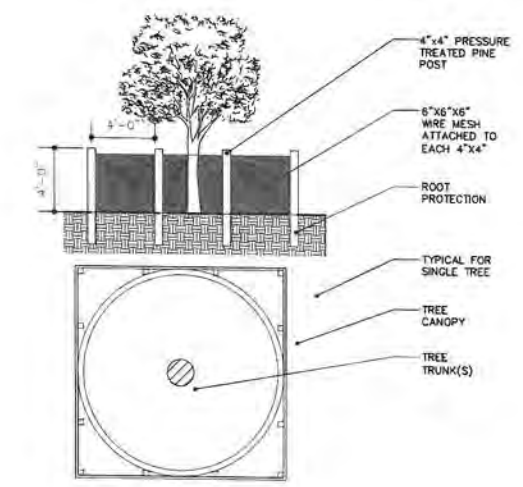

TREE PROTECTION PLAN DETAIL
 SCALE: N/A

EXISTING LANDSCAPE & TREE PROTECTION PLAN
 SCALE: 1"=20'-0"

LS1.1



Proposed

Keys Auto
Center

Auto
Dealership

Address:
1618 N. Roosevelt
Blvd
Key West, FL
33040

ISSUE DATE: 06.08.22
DCR - KEY WEST

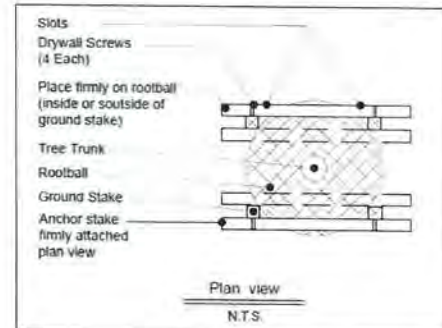
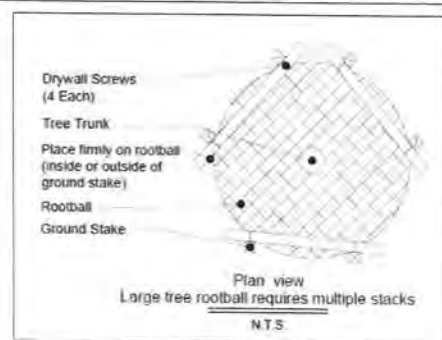
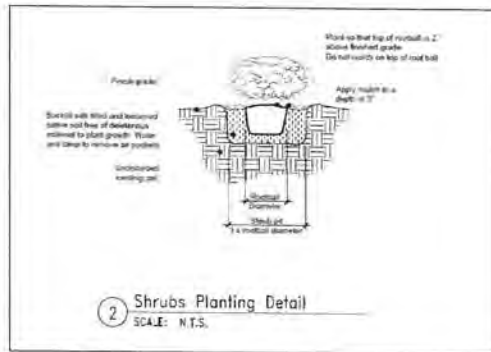
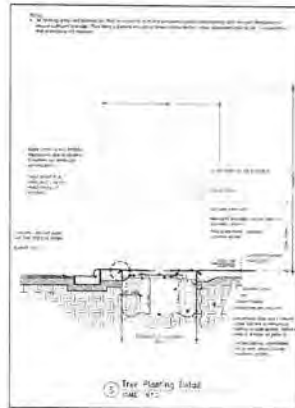
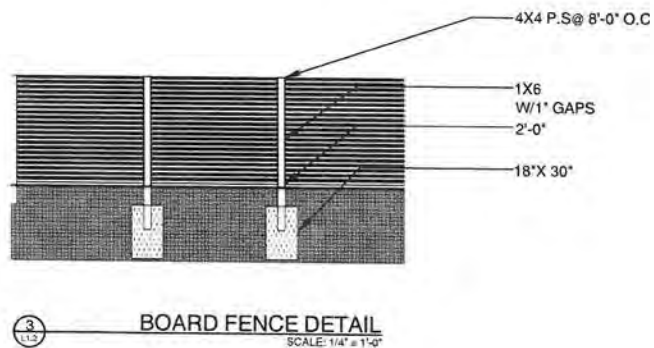
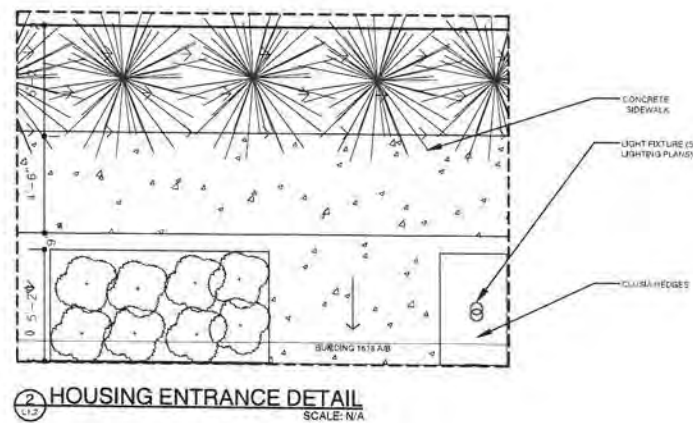
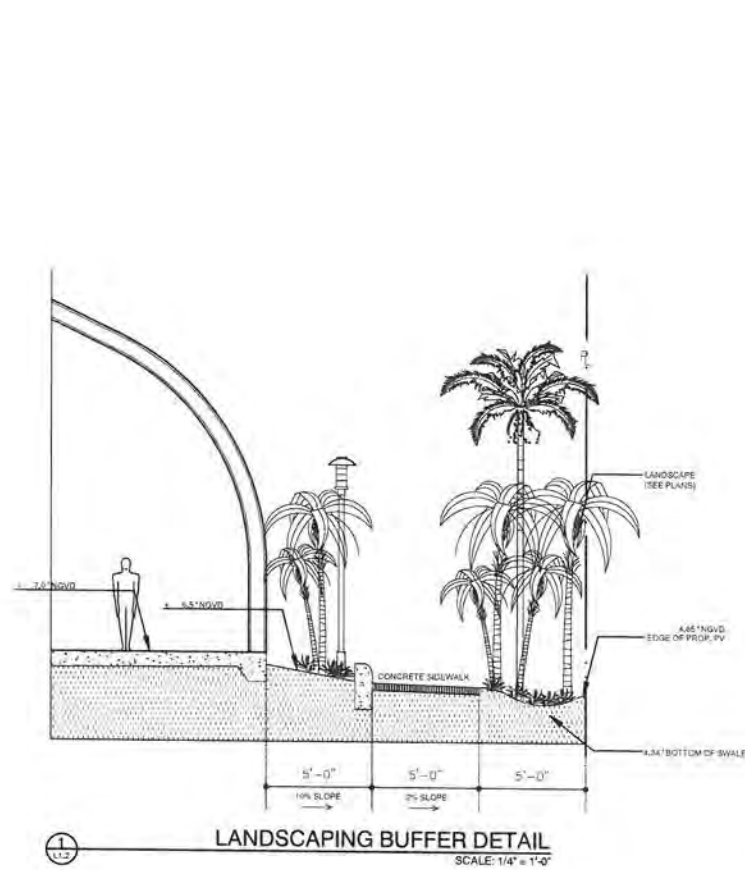

- NOTES**
- 1 All mechanical equipment including, but not limited to Back Flow Preventor, Pumps, Electric, Phone or Cable Boxes, Lift Stations, Etc. shall be screened on 3 sides from view using an approved hedge, fence or wall.
 - 2 All light poles if any shown on plan shall be a minimum of 15' from tree locations.
 - 3 The Landscape Architect must be notified when the plant material has been set in place to approve final locations, prior to installation.

- GENERAL NOTES**
- 1 Landscape Contractor is responsible for verifying locations of all underground and overhead utilities and easements prior to commencing work. All Utility companies and/or the General Contractor shall be notified to verify utility locations prior to digging. Utility trenching is to be coordinated with the Landscape plans prior to beginning of project. The Owner or Landscape Architect shall not be responsible for damage to utility or irrigation lines.
 - 2 Landscape Contractor shall examine the site and become familiar with conditions affecting the installation prior to submitting bids. Failure to do so shall not be considered cause for change orders.
 - 3 Landscape Contractor is responsible for verifying all plant quantities prior to bidding and within (7) seven calendar days of receipt of these plans shall notify the Landscape Architect in writing of any and all discrepancies. In case of discrepancies planting plans shall take precedence over plant list.
 - 4 No substitutions are to be made without prior consent of the Landscape Architect. Plant material supply is the responsibility of the Landscape Contractor, and he/she shall take steps to insure availability at time of planting.
 - 5 All plant material shall meet or exceed the size on the plant list. In all cases meeting the height and the spread specifications shall take precedence over container size.
 - 6 All planted areas to be outfitted with automatic irrigation system providing 100% coverage and 50% overlap. A rain sensor must be part of the irrigation system.
 - 7 Landscape Contractor shall be responsible for providing temporary hand watering to all proposed landscape areas, during construction.
 - 8 The Landscape Contractor is responsible for coordinating tree and palm removals and transplants shown on the Tree/Palm Disposition Plan. The Landscape Contractor is to remove and discard from site existing unwanted trees, palms, shrubs, groundcovers, sod and weeds within landscape areas.
 - 9 All permitting and fees to be the responsibility of the Contractor.

- PLANTING NOTES**
- 1 Landscape Contractor shall furnish and install all trees, palms, shrubs, groundcover, sod, planting soil, herbicide, preemergence herbicide, seed, and mulch. Landscape Contractor to provide Landscape Architect with at least 5 days notice prior to tree installation.
 - 2 Landscape Contractor shall guarantee all plant material for a period of one year from the day of final acceptance by the Landscape Architect.
 - 3 All plant material shall be Florida #1 or better, as defined in the Grades and Standards for Nursery Plants, Part 1 and II by the State of Florida Department of Agriculture.
 - 4 Landscape Contractor is responsible for scheduling a nursery visit for Landscape Architect to approve all trees, palms and shrubs prior to delivery to the project site.
 - 5 Landscape Contractor shall coordinate his work with that of the Irrigation and Landscape Lighting Contractor.
 - 6 The Landscape Contractor shall treat planted areas with preemergence herbicide after weeds and grass have been removed. Landscape Contractor shall apply pre emergent herbicide per manufacturer's recommendation, wait period prior to planting as specified. Planting soil mulch/backfill shall be clean and free of construction debris, weeds, rock and noxious pests and disease.
 - 7 All soil mix in plant beds for ground covers, shrubs, palms and trees shall be as per details. All other areas shall be dressed with a minimum of 4" topsoil "if required".
 - 8 All planting areas and planting pits shall be tested for sufficient percolation prior to final planting and irrigation installation to ensure proper drainage. Plant beds in parking lots and in areas compacted by heavy equipment shall be de-compacted so that drainage is not impeded.
 - 9 All synthetic burlap, string, cords or wire baskets shall be removed before trees are planted, without breaking the soil ball. All synthetic tape shall be removed from branches and trunks prior to final acceptance. The top 1/3 of natural burlap shall be removed, after the tree is set in the planting hole and before the tree is backfilled. Landscape Contractor is to check for root defects including deep planting in the root ball and circling roots, trees with root problems will not be accepted.
 - 10 Landscape Contractor is responsible for mulching all plant beds and planters with a minimum 3" layer of natural color Eucalyptus or Enviro-mulch immediately after planting. In no case shall Cypress mulch be used respectively.
 - 11 All Trees/Palms in sod areas are to receive a 48" diameter mulched saucer at the base of the trunk.
 - 12 Landscape Contractor shall guy and stake all trees and palms as per specifications and details. No nails, screws or wiring shall penetrate the outer surface of trees and palms. All guying and staking shall be removed twelve months after planting.
 - 13 All palm and tree guy wires and bracing are to be flagged for visibility, for their duration. All unattended and unplanted tree pits shall be properly barricaded and flagged during construction.
 - 14 All broken branches and clear trunk branches on street trees are to be pruned according to ANSI A - 300 Guidelines for Tree Pruning to min. 5' - 0" height clearance to the base of canopy.
 - 15 Landscape Contractor shall fertilize plant material as needed to support optimum healthy plant growth. All fertilization shall be performed in compliance with the latest ANSI A300 (Part 2) Standards.
 - 16 Stake all trees and palms for approval by Landscape Architect prior to installation.
 - 17 Any soil areas damaged by construction are to be replaced with St. Augustine 'Floradam' sod.
 - 18 All areas within limits of work not covered by walks, buildings, playground, and/or any other hardscape feature shall be sodded with St. Augustine 'Floradam' sod.
 - 19 St. Augustine 'Floradam' - Contractor's responsibility to verify quantity.
 - 20 Install rootbarrier as per manufacturer's recommendation on all large trees that are 6' or closer to any pavement or building, as shown on details page.
 - 21 Root barrier shall be Vespro Inc. or approved equal.

- ONE YEAR - TREE MAINTENANCE PLAN**
All Plants shall be maintained in a healthy condition and in accordance with the following:
- Planting Day**
- Keep roots moist; do not allow the roots to dry out.
 - Remove turf from planting area.
 - Dig planting hole wide and shallow. The hole should be 2-3 times wider in all directions than the root spread.
 - Prune only dead or broken branches.
 - Remove all fence or rope from trunk and branches.
 - Remove planting container and burlap (any material that would restrict growth of roots, wire, plastic, wooden basket).
 - Make sure that root flare is at soil level. (Rule of thumb) first root closest to soil should be an inch below soil surface.
 - Do not use amendments in the planting hole.
 - Water tree at planting to remove air pockets. After backfilling gently firm soil, do not pack soil. Heavy packing will remove air space in soil.
 - Do not mound soil against trunk of tree.
 - Mulch over entire rooting area with 2-4" of mulch (wood chips, shredded bark, etc.) Keep mulch 2-4" from trunk of tree since this could create a favorable environment for fungi.
 - Fertilizer is not recommended for newly planted trees. (Consider time-released fertilizers, if there is a need to fertilize).

- After Planting**
- Plants shall be watered in accordance with specification as provided on the irrigation plans.
 - All lawn areas shall be mowed weekly during growing season and bi-weekly in non-growing season.
 - Fertilizer shall be applied in the fall or early spring. Although it is not harmful to apply fertilizer at any time during the year.
 - Inspect trees for disease or insect problems.
 - Monitor health and vigor of trees.
 - Pruning of all shrubs shall be done regularly to control shape and form. All pruning shall be done in accordance with the American National Standards Institute (ANSI) A-300 standards.

- After One Year**
- Continue to monitor trees health and vigor. Inspect for disease and insect problems. Inspect evergreen trees for winter injury and fruit trees for root rot damage.
 - Remove tree wrap from thin bark trees in spring.
 - Remove stakes from trees planted previous year.
 - All plants shall be mulched on a yearly basis or as needed to maintain healthy growth and reduce weed growth.
 - Begin corrective pruning trees one year after trees are planted (general rule of thumb is to remove no more than 1/3 of the foliage at one time). All pruning shall be done in accordance with the American National Standards Institute (ANSI) A-300 standards.
 - Continue watering trees when needed.
 - Replace dead trees as needed. If trees have died in first year notify nursery that planted trees. They should guarantee trees for at least one year.

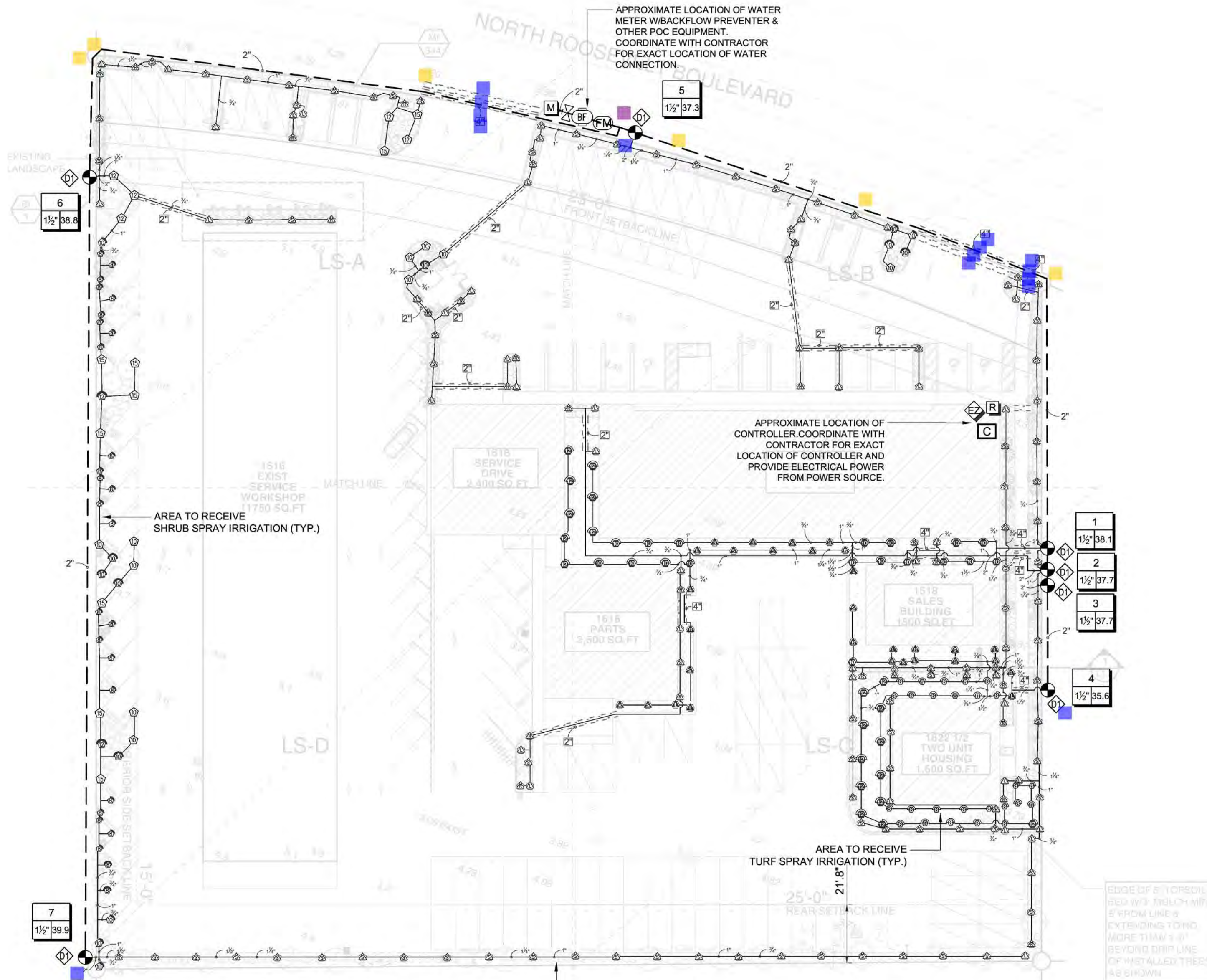

PREPARED FOR:
KEYS AUTO CENTER
1618 N. Roosevelt Blvd
Key West, FL 33040

PREPARED BY:
FIS OUTDOOR
1112 Samples
Industrial Dr.
Cumming, GA 30041
770-844-7899
www.fisoutdoor.com

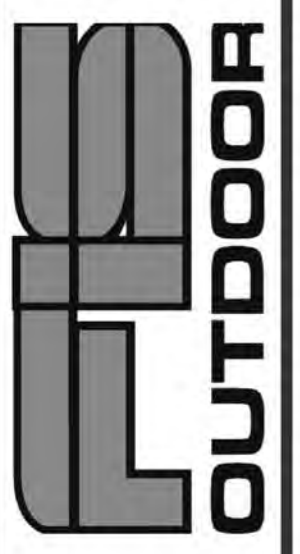

IRRIGATION PLAN

REVISION	COMMENTS	DATE
1		XX-XX-XXXX
2		XX-XX-XXXX
3		XX-XX-XXXX
4		XX-XX-XXXX
5		XX-XX-XXXX



DRAWING SCALE: 1" = 20'

PROJECT NUMBER:
F55905

DRAWING TITLE:
IRRIGATION DESIGN

DRAWN BY: ZN

CHECKED BY: JF

AUTHORIZED: JF

ISSUE: DESIGN

ISSUE DATE: 05-06-2022

SHEET NUMBER:

IRR-01

Copyright © 2022 FIS OUTDOOR

1 of 3

IRRIGATION DESIGN LAYOUT

FIRST IN SERVICE

DRAWING INDEX
IRR-01: IRRIGATION DESIGN
IRR-02: IRRIGATION DETAILS
IRR-03: INSTALLATION DETAILS

	MAINLINE 2" 45'S ANGLES	6.0
	MAINLINE TEE 2"X2"X2"	1.0
	MAINLINE 2" 90'S ANGLES	15.0

DESIGN PLOT SIZE: 24X36

Know what's below. Call before you dig.

Member

CRITICAL ANALYSIS

Generated:

P.O.C. NUMBER: 01

Water Source Information: Potable

FLOW AVAILABLE

Water Meter Size: 2"
Flow Available: 84.89 GPM

PRESSURE AVAILABLE

Static Pressure at POC: 70.00 PSI
Elevation Change: 5.00 ft
Service Line Size: 2"
Length of Service Line: 20 ft
Pressure Available: 67.00 psi

DESIGN ANALYSIS

Maximum Station Flow: 39.86 GPM
Flow Available at POC: 84.89 GPM
Residual Flow Available: 45.03 GPM

Pressure Req. at Critical Station: 38.89 PSI
Loss for Fittings: 0.54 PSI
Loss for Main Line: 5.37 PSI
Loss for POC to Valve Elevation: 0 PSI
Loss for Backflow: 11.86 PSI
Loss for Water Meter: 1.29 PSI
Critical Station Pressure at POC: 57.95 PSI
Pressure Available: 67 PSI
Residual Pressure Available: 9.05 PSI

VALVE SCHEDULE

NUMBER	MODEL	SIZE	TYPE	GPM	WIRE	PSI	PSI @ POC	PRECIP
1	Hunter PGV-151G	1-1/2"	Turf Spray	38.07	124.8	37.92	53.78	1.6 in/h
2	Hunter PGV-151G	1-1/2"	Shrub Spray	37.70	132.7	36.7	52.56	1.57 in/h
3	Hunter PGV-151G	1-1/2"	Shrub Spray	37.70	138.7	36.07	51.98	1.52 in/h
4	Hunter PGV-151G	1-1/2"	Turf Spray	35.56	177.9	37.12	52.89	1.49 in/h
5	Hunter PGV-151G	1-1/2"	Shrub Spray	37.33	288.2	37.16	50.43	1.49 in/h
6	Hunter PGV-151G	1-1/2"	Shrub Spray	38.78	542.7	36.9	52.7	1.27 in/h
7	Hunter PGV-151G Common Wire	1-1/2"	Shrub Spray	39.86	834.7 890.6	38.88	57.95	1.3 in/h

WATERING SCHEDULE

NUMBER	MODEL	TYPE	PRECIP	IN./WEEK	MIN./WEEK	GAL./WEEK	GAL./DAY
1	Hunter PGV-151G	Turf Spray	1.6 in/h	1.01	38	1,447	482.2
2	Hunter PGV-151G	Shrub Spray	1.57 in/h	1.01	39	1,470	490.1
3	Hunter PGV-151G	Shrub Spray	1.52 in/h	1.01	40	1,508	502.7
4	Hunter PGV-151G	Turf Spray	1.49 in/h	1.01	41	1,458	486.0
5	Hunter PGV-151G	Shrub Spray	1.49 in/h	1.01	41	1,531	510.2
6	Hunter PGV-151G	Shrub Spray	1.27 in/h	1.01	48	1,861	620.4
7	Hunter PGV-151G	Shrub Spray	1.3 in/h	1.01	47	1,873	624.4
TOTALS:					294	11,148	3,716

IRRIGATION_SCHEDULE

SYMBOL	MANUFACTURER/MODEL	QTY
	Hunter PROS-06-NSI 5' strip spray	30
	Hunter PROS-06-NSI 8' radius	26
	Hunter PROS-06-NSI 10' radius	18
	Hunter PROS-06-NSI 12' radius	20
	Hunter PROS-12 5' strip spray on riser	161
	Hunter PROS-12 8' radius on riser	27
	Hunter PROS-12 10' radius	13
	Hunter PROS-12 12' radius	2
	Hunter PROS-12 Adjustable Arc	24

SYMBOL	MANUFACTURER/MODEL	QTY
	Hunter PGV-151G 1-1/2"	7
	Gate Valve 2"	1
	Apollo RPZ Backflow 2"	1
	Hunter I2C-0800-PL	1
	Hunter EZ-1 Decoder	7
	Hunter EZDM	1
	Hunter WR-CLIK	1
	Hunter HC-200-FLOW	1
	Water Meter 2"	1

	Irrigation Lateral Line: PVC Class 200 SDR 21 3/4"	2,680 l.f.
	Irrigation Lateral Line: PVC Class 200 SDR 21 1"	720 l.f.
	Irrigation Lateral Line: PVC Class 200 SDR 21 1 1/4"	360 l.f.
	Irrigation Lateral Line: PVC Class 200 SDR 21 1 1/2"	180 l.f.
	Irrigation Lateral Line: PVC Class 200 SDR 21 2"	80 l.f.
	Irrigation Mainline: PVC Class 200 SDR 21 2"	900 l.f.
	Pipe Sleeve: Conduit 1 1/4" (Wire)	110 l.f.
	Pipe Sleeve: PVC Schedule 40 2"	250 l.f.
	Pipe Sleeve: PVC Schedule 40 4"	150 l.f.

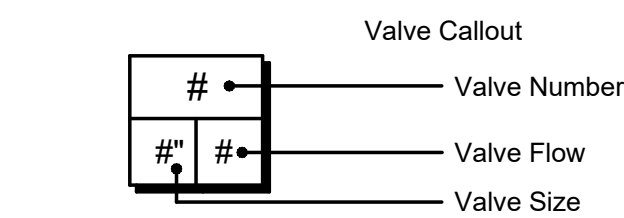

SLEEVING SIZE SCHEDULE

PIPE SIZE	SLEEVE SIZE
3/4"	2" SLV
1"	2" SLV
1 1/4"	2" SLV
1 1/2"	4" SLV
2"	4" SLV
2 1/2"	4" SLV
3"	6" SLV

VALVE SIZING REQUIREMENTS

MAX.FLOW RANGE	VALVE SIZE
1 TO 25 GPM	1"
26 TO 50 GPM	1-1/2"
51 TO 75 GPM	2"

LATERAL PIPE SIZING REQUIREMENTS

PVC CLASS 200		PVC SCH 40	
3/4"	10 GPM	3/4"	8 GPM
1"	16 GPM	1"	12 GPM
1 1/4"	26 GPM	1 1/4"	22 GPM
1 1/2"	35 GPM	1 1/2"	30 GPM
2"	55 GPM	2"	50 GPM
2 1/2"	80 GPM	2 1/2"	70 GPM
3"	120 GPM	3"	110 GPM

GENERAL IRRIGATION NOTES

- IRRIGATION SYSTEM DESIGN IS BASED ON 40 GPM AND 70 PSI. EACH IRRIGATION ZONE SHALL BE PROGRAMMED ON THE BASIS OF WATER REQUIREMENT 0.75 (LOW VOLUME IRRIGATION) 1.01 (HIGH VOLUME IRRIGATION) INCH WATER PER WEEK TO THE LANDSCAPE IRRIGATION SYSTEM.
- IRRIGATION DESIGN IS FROM THE POINT OF CONNECTION (POC) ONLY. THE DESIGN IS BASED ON GALLONS PER MINUTE (GPM) AND POUNDS PER SQUARE INCH (PSI) FURNISHED BY OTHERS.
- CONTRACTOR IS RESPONSIBLE FOR VERIFYING LOCATION OF ALL SITE UTILITIES AND MAKING THE NECESSARY ADJUSTMENTS TO THE IRRIGATION SYSTEM TO ACCOMMODATE THE INFRASTRUCTURE.
- THE PRESSURE REQUIREMENT AT THE POINT OF CONNECTION IS BASED ON NO MORE THAN 5 FEET OF ELEVATION CHANGE IN THE AREAS OF IRRIGATION.
- PIPE LOCATIONS ARE DIAGRAMATIC. MAINLINE, LATERAL & VALVES SHOWN IN OUTSIDE OF CURBS FOR GRAPHIC CLARITY ONLY.
- CONTRACTOR TO VERIFY WATER PRESSURE AND AVAILABILITY PRIOR TO INSTALLATION.
- ALL CONTROL WIRING DOWNSTREAM OF THE CONTROLLER IS TO BE 2-WIRE, UL APPROVED DIRECT BURY.
- LOCATION OF IRRIGATION COMPONENTS SHOWN ON DRAWING IS APPROXIMATE. ACTUAL PLACEMENT MAY VARY SLIGHTLY AS REQUIRED TO ACHIEVE FULL, EVEN COVERAGE.
- CONTRACTOR SHALL INSTALL ADDITIONAL CHECK VALVES TO HEADS AND LATERALS AS REQUIRED TO PREVENT LOW HEAD DRAINAGE.
- ACTUAL LOCATION FOR THE INSTALLATION OF THE BACKFLOW AND THE CONTROLLER IS TO BE DETERMINED IN THE FIELD BY THE OWNER'S AUTHORIZED REPRESENTATIVE.
- ALL HEADS ARE TO BE INSTALLED WITH THE NOZZLE, SCREEN AND ARCS SHOWN ON THE PLANS. ALL HEADS ARE TO BE ADJUSTED TO PREVENT OVERSPRAY ONTO BUILDINGS, WALLS, FENCE AND ANY HARD STRUCTURE.
- FINAL LOCATION OF THE AUTOMATIC CONTROLLER (S) SHALL BE APPROVED BY THE OWNER'S AUTHORIZED REPRESENTATIVE PRIOR TO INSTALLATION (INDOOR VS OUTDOOR).
- SLEEVE SHALL BE PLACED UNDER PAVEMENT AS SHOWN ON PLANS AND SHALL BE A MINIMUM OF 2X THE SIZE OF THE IRRIGATION PIPE. SEE SLEEVE SIZE CHART.
- ALL MAINLINE PIPING SHALL BE BURIED TO A MINIMUM DEPTH OF 18" OF COVER AND ALL LATERAL PIPING SHALL BE BURIED TO A MINIMUM DEPTH OF 12" OF COVER.
- ALL REMOTE CONTROL VALVES, GATE VALVES AND QUICK COUPLER VALVE SHALL BE INSTALLED IN VALVE BOXES.
- ANY PIPING OR VALVES SHOWN OUTSIDE OF THE PROPERTY LINE OR OUTSIDE OF LANDSCAPE AREA IS SHOWN THERE FOR DESIGN CLARITY ONLY. ALL PIPING AND VALVES SHALL BE INSTALLED ON THE PROPERTY AND WITHIN LANDSCAPE AREAS.

PREPARED FOR:

KEYS AUTO CENTER
1618 N. Roosevelt Blvd
Key West, FL 33040

PREPARED BY:

FIS OUTDOOR
1112 Samples
Industrial Dr.
Cumming, GA 30041

770-844-7899
www.fisoutdoor.com

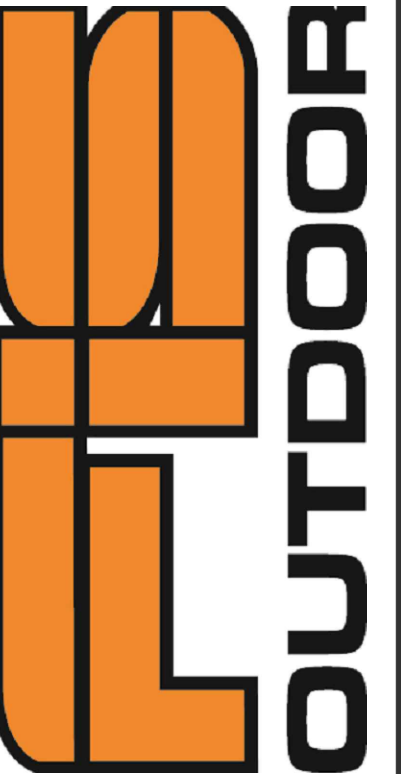

IRRIGATION DETAILS

REVISION	COMMENTS	DATE
1		XX-XX-XXXX
2		XX-XX-XXXX
3		XX-XX-XXXX
4		XX-XX-XXXX
5		XX-XX-XXXX

DRAWING SCALE: NTS

PROJECT NUMBER: F55905

DRAWING TITLE: IRRIGATION DETAILS

DRAWN BY: ZN

CHECKED BY: JF

AUTHORIZED: JF

ISSUE: DESIGN

ISSUE DATE: 05-06-2022

SHEET NUMBER:

IRR-02

Copyright © 2022 FIS OUTDOOR

IRRIGATION DETAILS LAYOUT



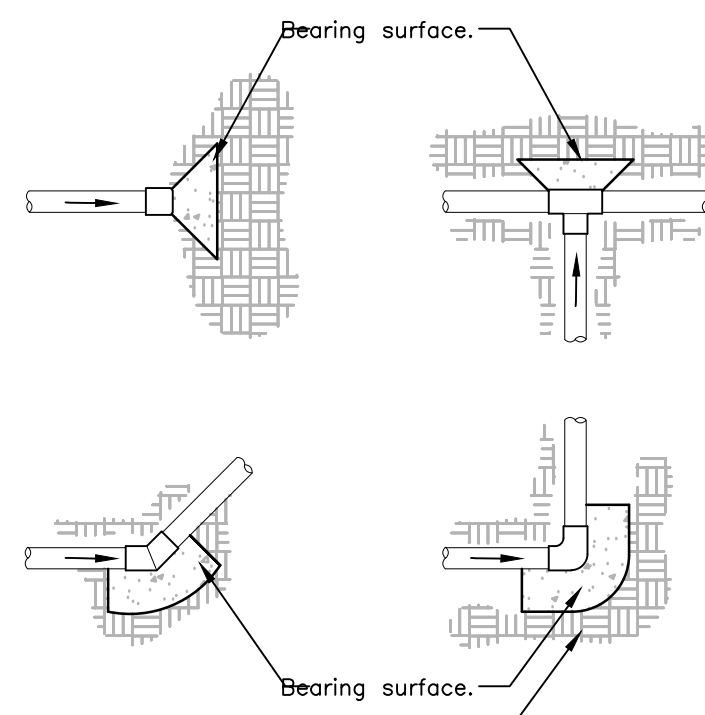

PIPE SIZE	TEE AND PLUG	90° BEND	45° BEND
1-1/2"	0.45 FEET ²	0.63 FEET ²	0.34 FEET ²
2"	0.69 FEET ²	0.97 FEET ²	0.53 FEET ²
2-1/2"	1.0 FEET ²	1.41 FEET ²	0.77 FEET ²
3"	1.48 FEET ²	2.10 FEET ²	1.14 FEET ²
4"	2.43 FEET ²	3.45 FEET ²	1.87 FEET ²
6"	5.25 FEET ²	7.41 FEET ²	4.02 FEET ²
8"	9.08 FEET ²	12.83 FEET ²	6.96 FEET ²
10"	14.93 FEET ²	21.07 FEET ²	11.44 FEET ²

- Existing or modified soil. (See specifications for soil modification).
- Notes:
- 1- Size thrust blocks shall be specified as show in the table above.
 - 2- Control wires shall not be encased in concrete.
 - 3- All fittings shall be wrapped with polyethylene to prevent concrete from adhering to pipe, fittings or bolts.
 - 4- Joints and bolts shall be accessible for repairs.
 - 5- Thrust blocks shall be a minimum of 6" thick.
 - 6- One 80 lbs. sack of concrete shall cover .6 ft.³

01 THRUST BLOCK

URBAN TREE FOUNDATION © 2014
OPEN SOURCE FREE TO USE

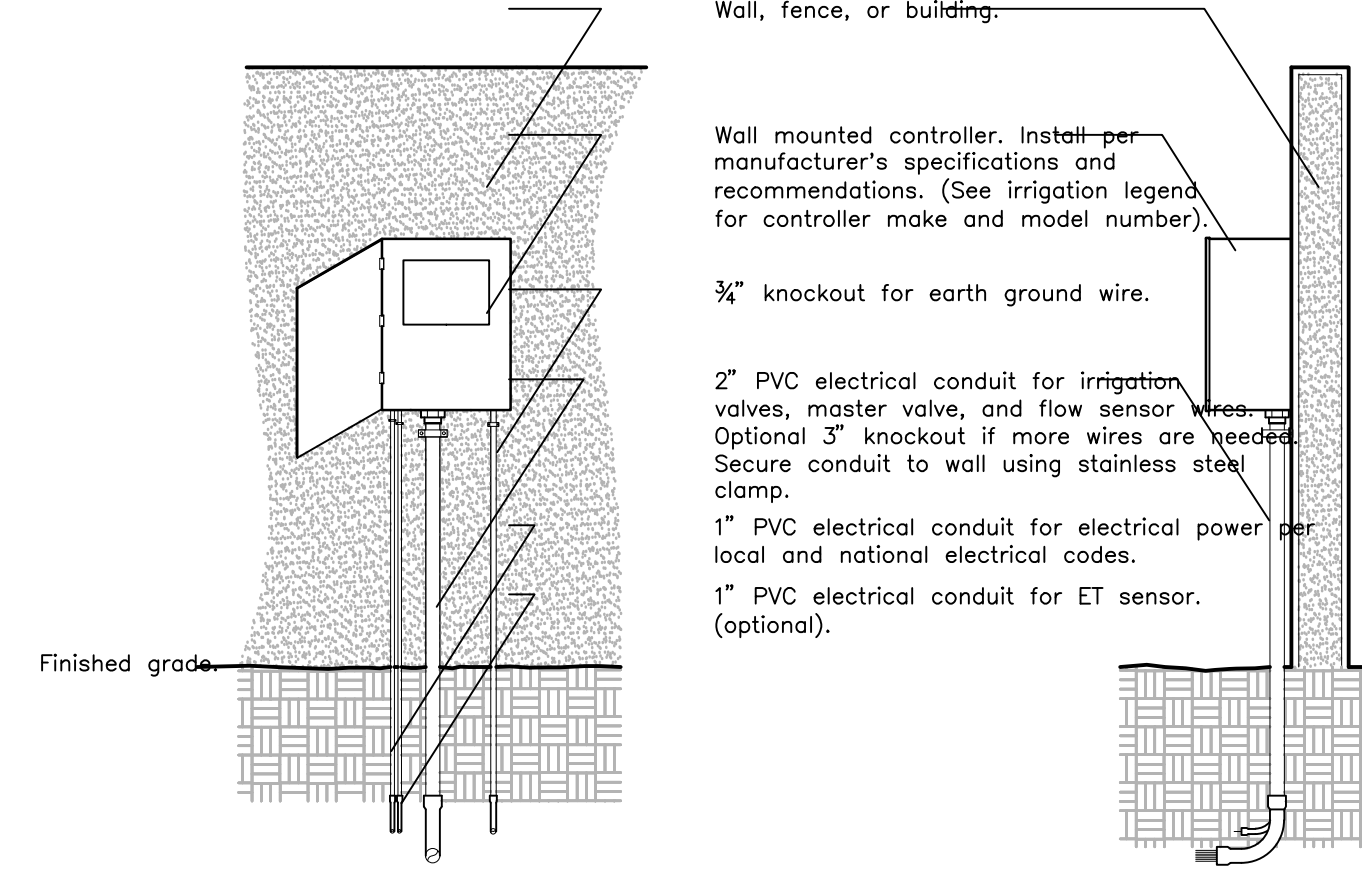

- Notes:
- 1- Common and controller wire to be bundled using electrical tape at 10"-0" on center.
 - 2- Grounding rods shall be located between 8'-0" to 12'-0" away from the controller. Grounding rods shall be 3/8" in diameter x 8' in length. Connect the grounding rod to the controller using 6 gauge bare copper wire or per the manufacturer's specifications. See grounding rod detail.
 - 3- ET Station shall be installed no further than 90° away from the controller and a minimum of 15' off of the ground, out from under any overhead obstructions such as, but not limited to, building overhangs, trees, or utilities.

02 WALL MOUNTED CONTROLLER

URBAN TREE FOUNDATION © 2014
OPEN SOURCE FREE TO USE

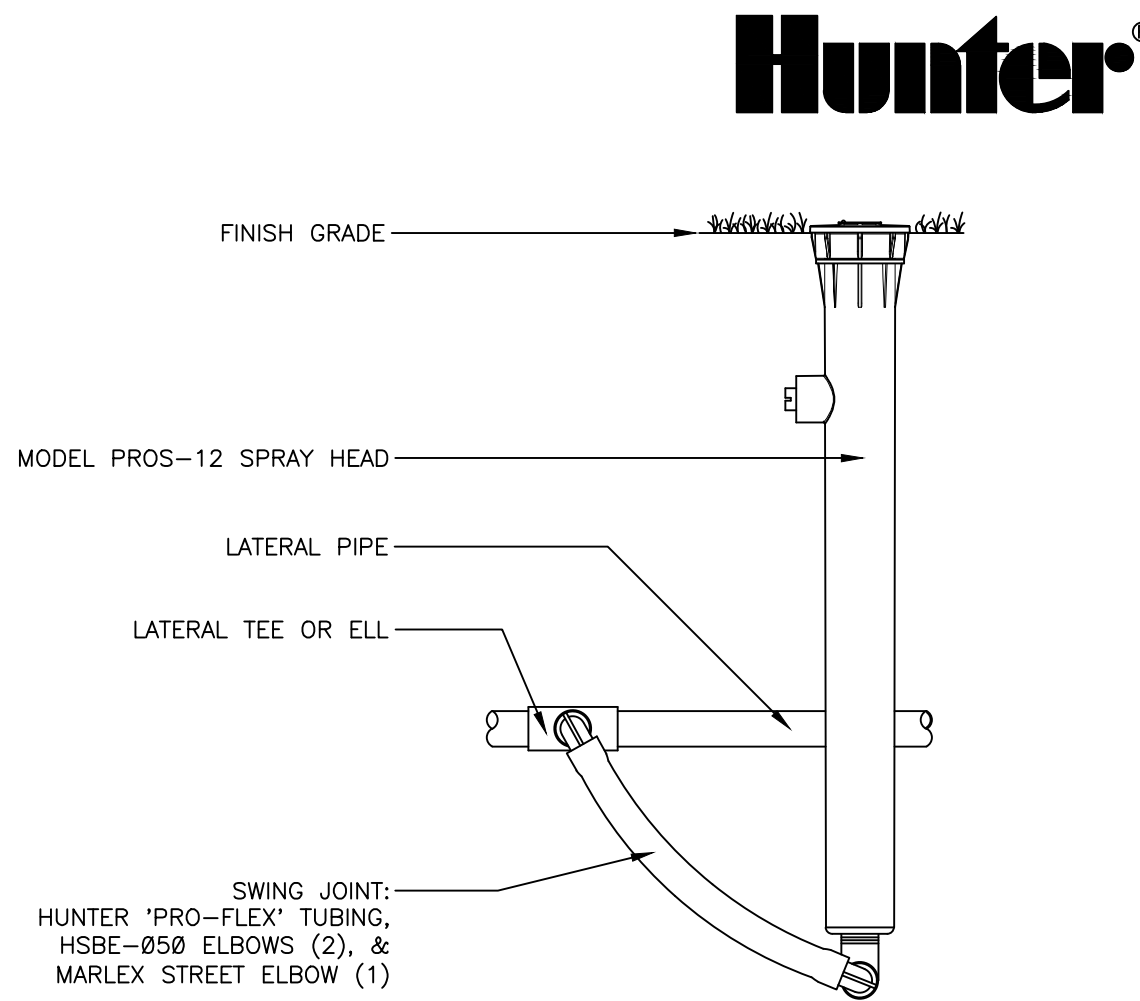

03 PROS-12 SPRAY HEAD WITH PRO-FLEX TUBING

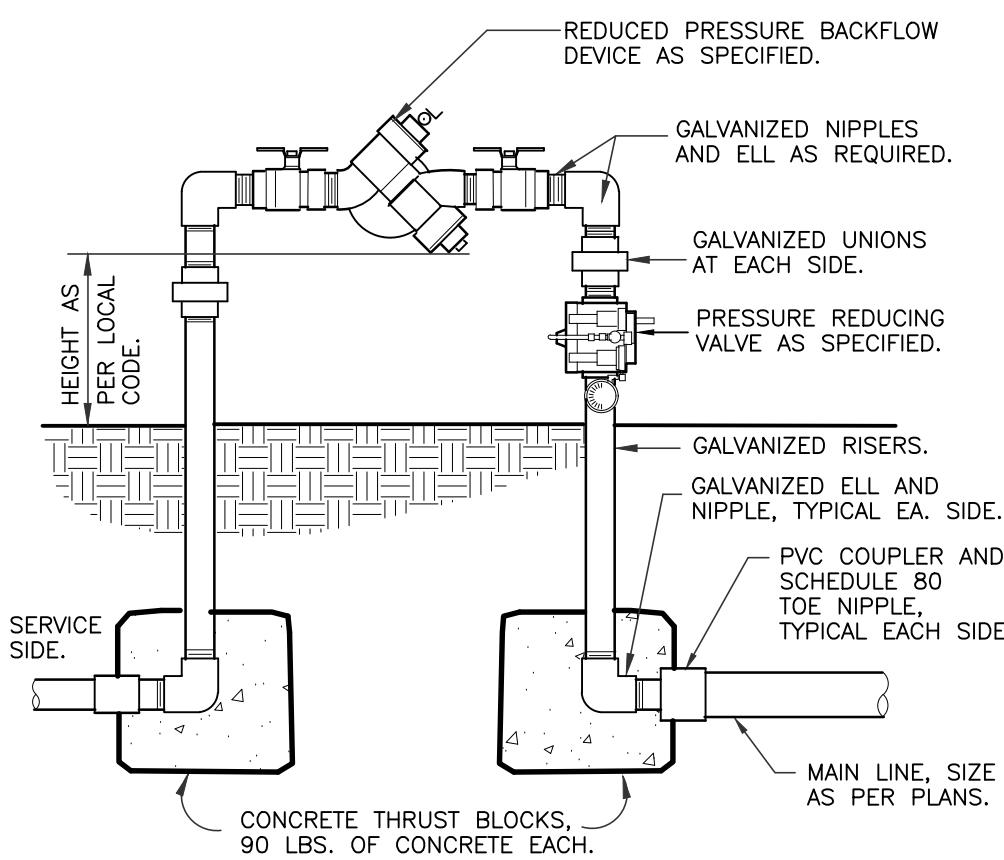

04 REDUCED PRESSURE BACKFLOW

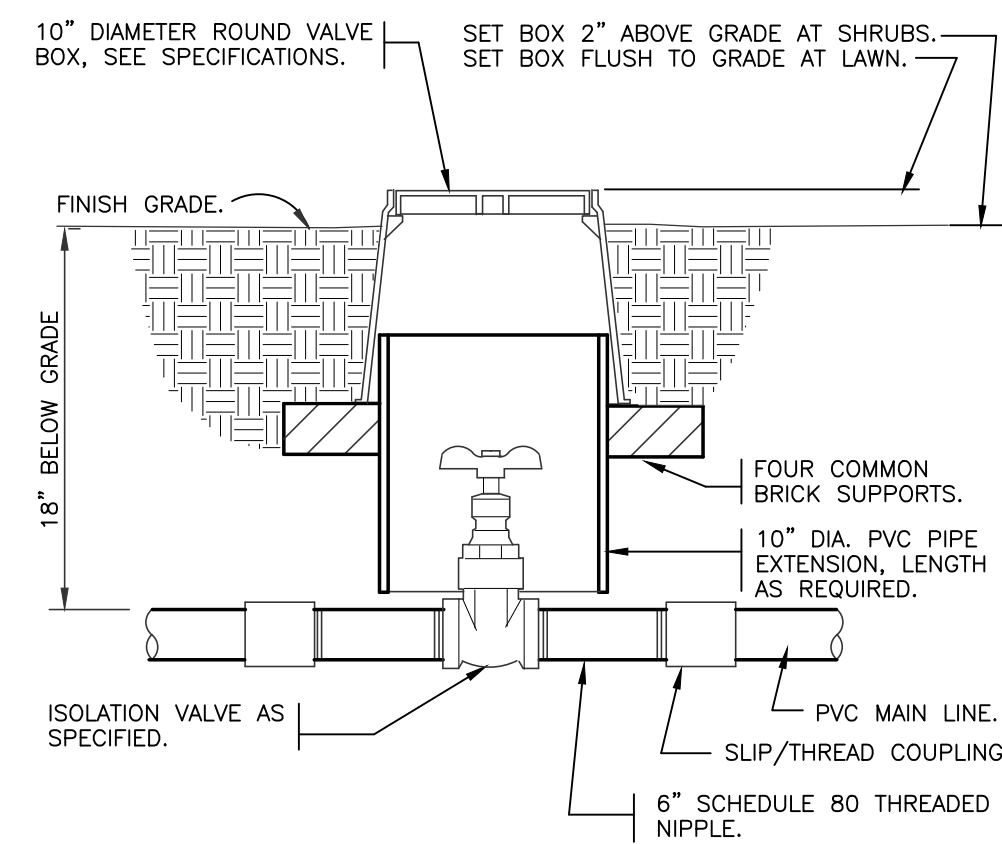

05 BRASS ISOLATION VALVE

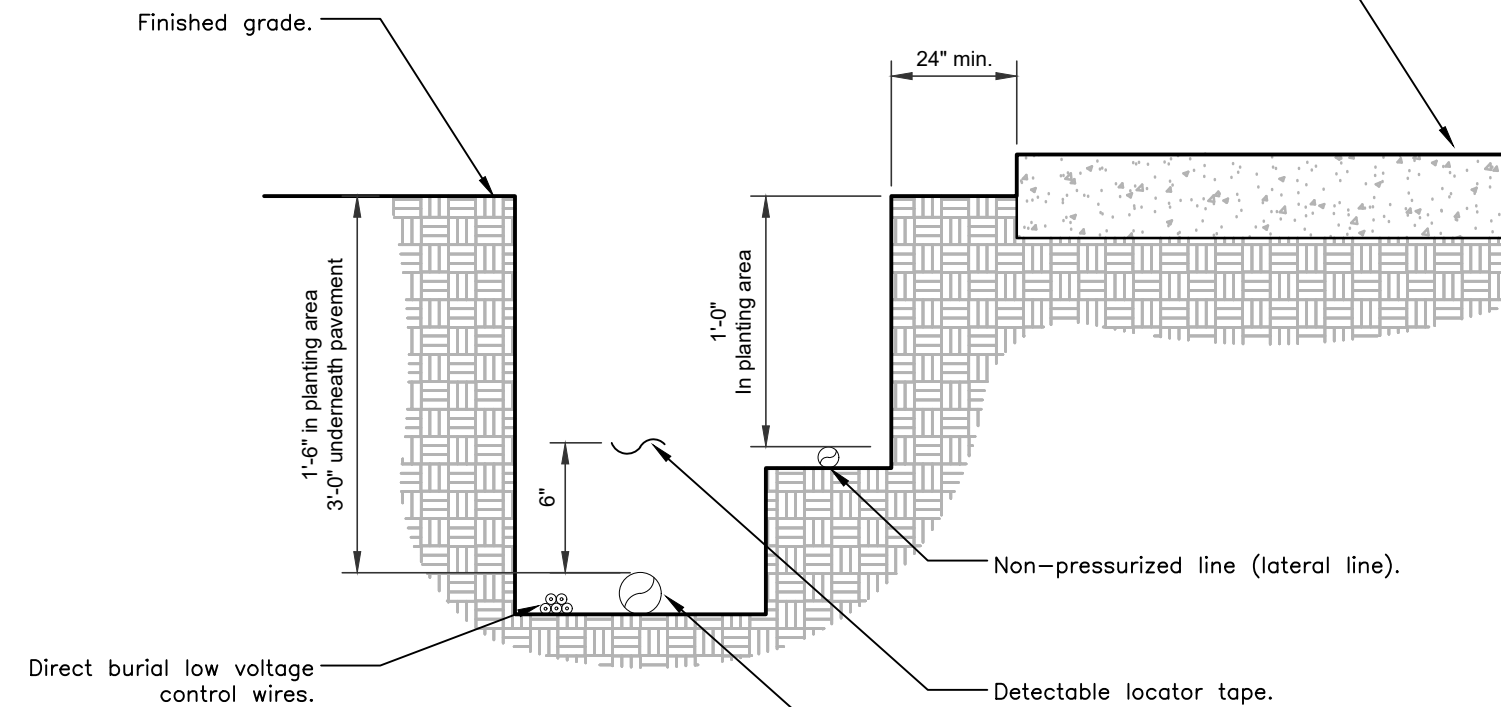

- Notes:
- 1- See irrigation legend for mainline and lateral line pipe size and type.
 - 2- Direct burial control wires shall be installed in Sch. 40 PVC electrical conduit if required. Pressurized line (mainline).
 - 3- 2-wire irrigation wire shall be installed in Sch. 40 PVC electrical conduit.
 - 4- Detectable locator tape shall be located six inches (6") above the entire mainline run.

06 IRRIGATION TRENCHING

URBAN TREE FOUNDATION © 2014
OPEN SOURCE FREE TO USE

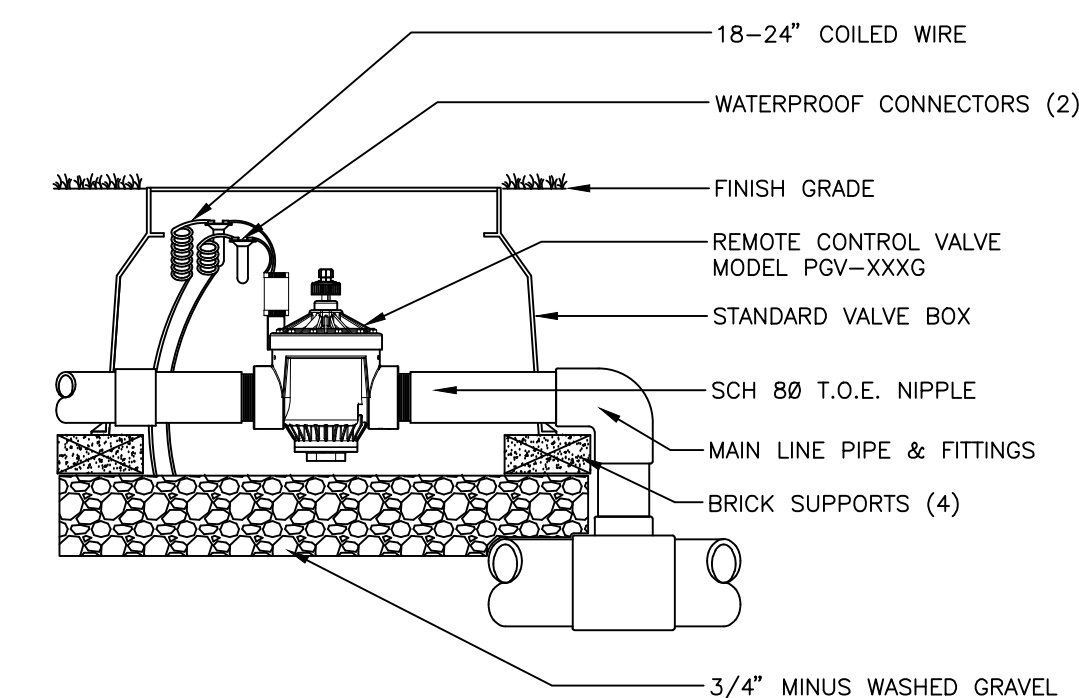

07 PGV GLOBE VALVE

Hunter®

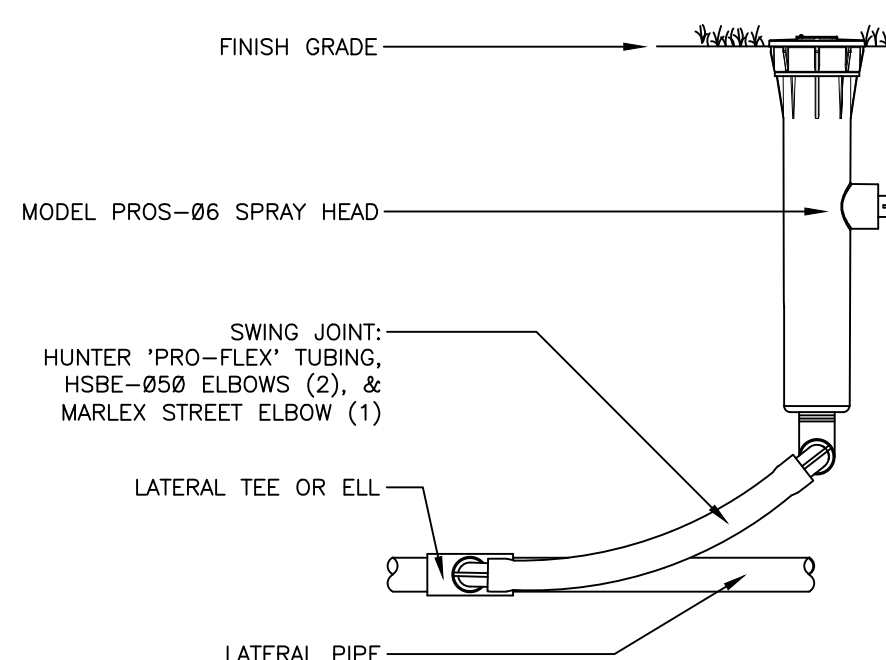

08 PROS-06 SPRAY HEAD WITH PRO-FLEX TUBING

Hunter®

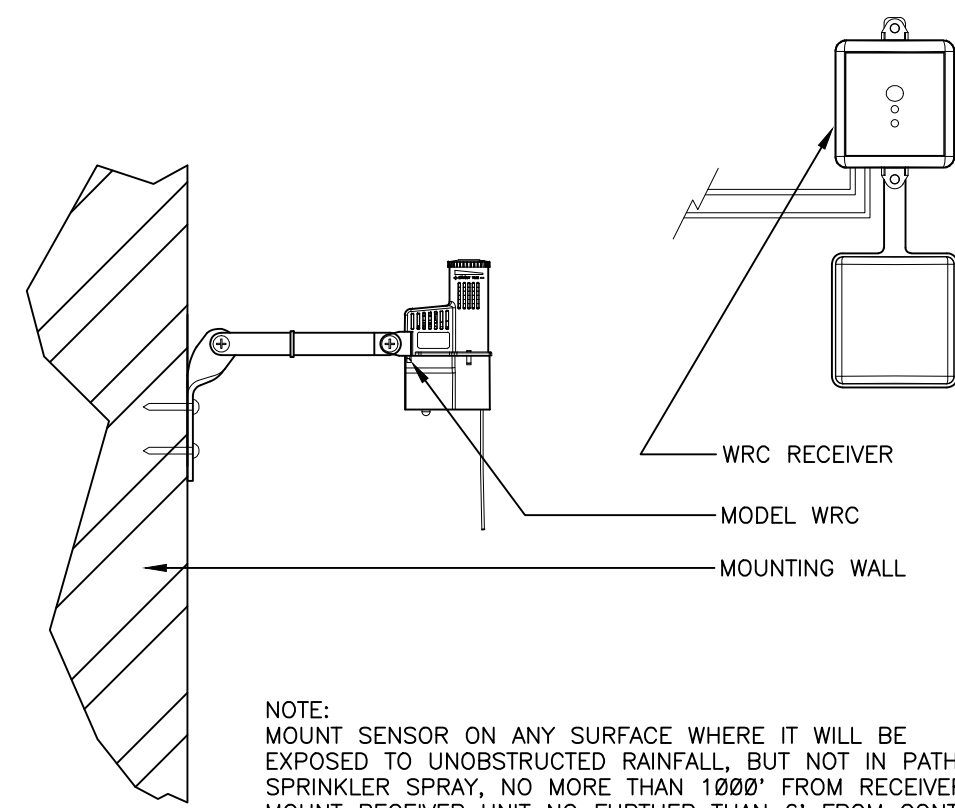

19 WIRELESS RAIN-CLIP

NOTE:
MOUNT SENSOR ON ANY SURFACE WHERE IT WILL BE EXPOSED TO UNOBSTRUCTED RAINFALL, BUT NOT IN PATH OF SPRINKLER SPRAY, NO MORE THAN 1000' FROM RECEIVER UNIT. MOUNT RECEIVER UNIT NO FURTHER THAN 6" FROM CONTROLLER.

PREPARED FOR:
KEYS AUTO CENTER
1618 N. Roosevelt Blvd
Key West, FL 33040

PREPARED BY:
FIS OUTDOOR
1112 Samples
Industrial Dr.
Cumming, GA 30041
770-844-7899
www.fisoutdoor.com

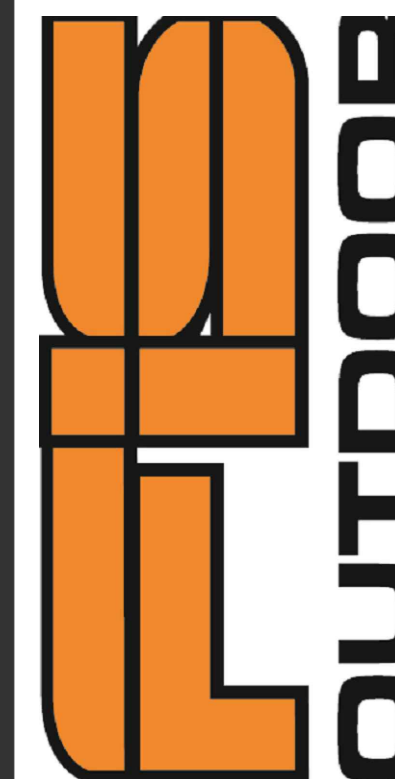

INSTALLATION DETAILS

REVISION	COMMENTS	DATE
1		XX-XX-XXXX
2		XX-XX-XXXX
3		XX-XX-XXXX
4		XX-XX-XXXX
5		XX-XX-XXXX

DRAWING SCALE: NTS

PROJECT NUMBER:
F55905

DRAWING TITLE:
IRRIGATION DETAILS

DRAWN BY: ZN

CHECKED BY: JF

AUTHORIZED: JF

ISSUE: DESIGN

ISSUE DATE: 05-06-2022

SHEET NUMBER:

IRR-03

Copyright © 2022. FIS OUTDOOR

