



Tree Permit Application

T2025-0212

\$70.00



Please Clearly Print All Information unless indicated otherwise. Date: March 31, 2025

Tree Address 210 Elizabeth Street
Cross/Corner Street Dey Street
List Tree Name(s) and Quantity See attached plans
Species Type(s) check all that apply (x) Palm () Flowering () Fruit (x) Shade () Unsure

Reason(s) for Application:
 Remove (X) Tree Health (X) Safety (x) Other/Explain below
 Transplant () New Location () Same Property () Other/Explain below
 Heavy Maintenance Trim () Branch Removal () Crown Cleaning/Thinning () Crown Reduction

Additional Information and Explanation Roots under mining foundation of structures

Property Owner Name John Bolte
Property Owner email Address jb4092@outlook.com
Property Owner Mailing Address 210 Elizabeth Street
Property Owner Phone Number 215 834 0202
Property Owner Signature [Signature]
Representative Name Keith Oropeza, Landscape Architect
Representative email Address keithoropeza2@gmail.com
Representative Mailing Address 415 E. Pine Street, Apt, 1012, Orlando, FL 32801
Representative Phone Number 407 222 9583

NOTE: A Tree Representation Authorization form must accompany this application if someone other than the owner will be representing the owner at a Tree Commission meeting or picking up an issued Tree Permit.
 Tree Representation Authorization form attached (X)

Sketch location of tree in this area including cross/corner Street
Please identify tree(s) with colored tape

See attached documents
 Multiple trees and palms for removal.

If this process requires blocking of a City right-of-way, a separate ROW Permit is required. Please contact 305-809-3740.



Tree Representation Authorization

Attendance at the Tree Commission meeting on the date when your request will be discussed is necessary in order to expedite the resolution of your application. This Tree Representation Authorization form must accompany the application if the property owner is unable to attend or will have someone else pick up the Tree Permit once issued.
Please Clearly Print All Information unless indicated otherwise.

Date MArch 31 2025

Tree Address 210 Elizabeth Street

Property Owner Name John Bolte

Property Owner Mailing Address 210 Elizabeth Street

Property Owner Mailing City, _____

State, Zip Key West, FL 33040

Property Owner Phone Number 215 834 0202

Property Owner email Address jb4092@outlook.com

Property Owner Signature _____

Representative Name Keith Oropeza

Representative Mailing Address 415 E. Pine Street

Representative Mailing City, _____

State, Zip Orlando, FL 32801

Representative Phone Number 4072229583

Representative email Address keithoropeza2@gmail.com

I John Bolte hereby authorize the above listed agent(s) to represent me in the matter of obtaining a Tree Permit from the City of Key West for my property at the tree address above listed. You may contact me at the telephone listed above if there are any questions or need access to my property.

Property Owner Signature _____

The forgoing instrument was acknowledged before me on this 8 day April.
By (Print name of Affiant) _____ who is personally known to me or has produced as identification and who did take an oath.

Notary Public

Sign name: _____

Print name: _____

Gina Gaff

My Commission expires: 1.14.28

Notary Public-State of _____

(Seal)

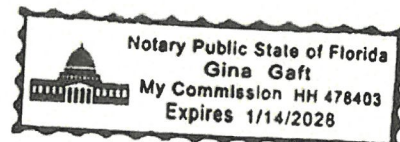

2.10 Elizabeth Street - Tree Removal Request

TREE #	COMMON NAME	SCIENTIFIC NAME	SIZE	DISPOSITION	CITY KW LDR	Condition	Notes
1	Strangler Fig	Ficus aurea	52" DBH	Remove	Protected	Poor	Roots are unders structure compromising Foundation
2	Silver Buttonwod	Conocarpus erectus	7" DBH	Remove	Protected	Fair	Growing into sidewalk - and distroping fence foundation. Photo Attached
3	Silver Buttonwod	Conocarpus erectus	7" DBH	Remove	Protected	Fair	Growing into sidewalk - and distroying fence foundation. Photo Attached
4	Silver Buttonwod	Conocarpus erectus	7" DBH	Remove	Protected	Fair	Growing into sidewalk - and distroying fence foundation. Photo Attached
5	Silver Buttonwod	Conocarpus erectus	7" DBH	Remove	Protected	Fair	Growing into sidewalk - and distroying fence foundation. Photo Attached
6	Silver Buttonwod	Conocarpus erectus	7" DBH	Remove	Protected	Fair	Growing into sidewalk - and distroying fence foundation. Photo Attached
7	Silver Buttonwod	Conocarpus erectus	7" DBH	Remove	Protected	Fair	Growing into sidewalk - and distroying fence foundation. Photo Attached
8	Silver Buttonwod	Conocarpus erectus	7" DBH	Remove	Protected	Fair	Growing into sidewalk - and distroying fence foundation. Photo Attached
9	Silver Buttonwod	Conocarpus erectus	7" DBH	Remove	Protected	Fair	Growing into sidewalk - and distroying fence foundation. Photo Attached
10	Royal Palm	Roystonea regia	over 30'	Remove	Regulated	Good	Growing into sidewalk - and distroying fence foundation. Photo Attached
11	Royal Palm	Roystonea regia	over 30'	Remove	Protected	Good	Growing into sidewalk - and distroying fence foundation. Photo Attached
12	Royal Palm	Roystonea regia	over 30'	Remove	Regulated	Good	Growing into sidewalk - and distroying fence foundation. Photo Attached
13	Royal Palm	Roystonea regia	over 30'	Remove	Regulated	Good	Growing into sidewalk - and distroying fence foundation. Photo Attached
14	Royal Palm	Roystonea regia	over 30'	Remove	Regulated	Good	Growing into sidewalk - and distroying fence foundation. Photo Attached
15	Royal Palm	Roystonea regia	over 30'	Remove	Regulated	Good	Growing into sidewalk - and distroying fence foundation. Photo Attached
16	Royal Palm	Roystonea regia	over 30'	Remove	Regulated	Good	Growing into sidewalk - and distroying fence foundation. Photo Attached
17	Royal Palm	Roystonea regia	over 30'	Remove	Regulated	Good	Growing into sidewalk - and distroying fence foundation. Photo Attached
18	Sea Grape	Coccoloba uvifera	Multi Trunk 36"DBH	Remove	Protected	Poor	Growing into sidewalk - and distroying fence foundation. Photo Attached

210 Elizabeth Street – Existing Trees for Removal

Prepared by Keith Oropeza -Landscape Architect



#17 Royal Palm



#18 Sea Grape



#10 Royal Palm



#11,12,13,14 Royal Palm

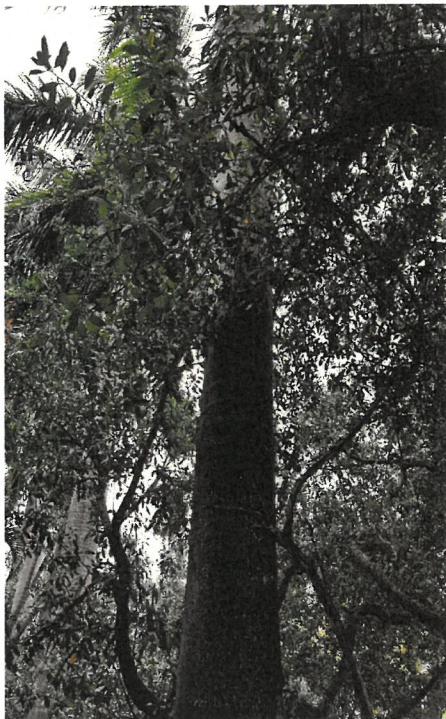

#15 Royal palm



16 Royal Palm



#19 Simpson Stopper – conflict with new wall



#9 Buttonwood – conflict with electrical



#4 Buttonwood



#3 Buttonwood



#6 Buttonwood

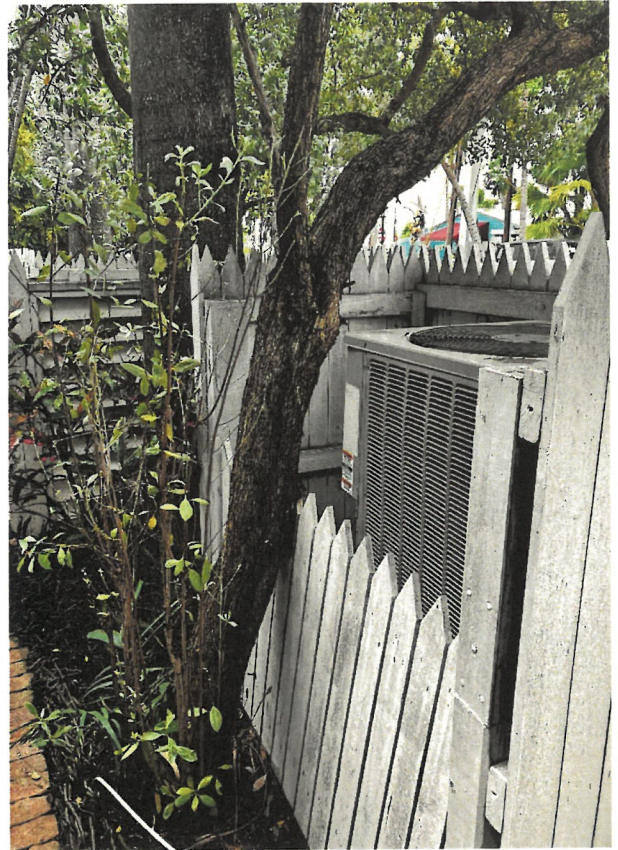

5 Buttonwood



#7 Buttonwood



#8 Buttonwood

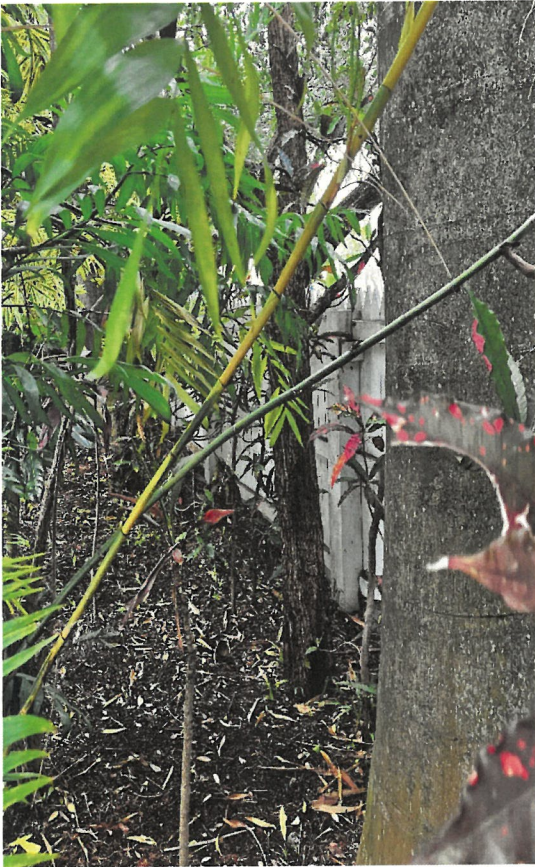

#2 Buttonwood



1 Strangler Fig – Conflict and under mining House



1 Strangler Fig – Conflict and under mining House foundation





1 Strangler Fig – Conflict and under mining House foundation

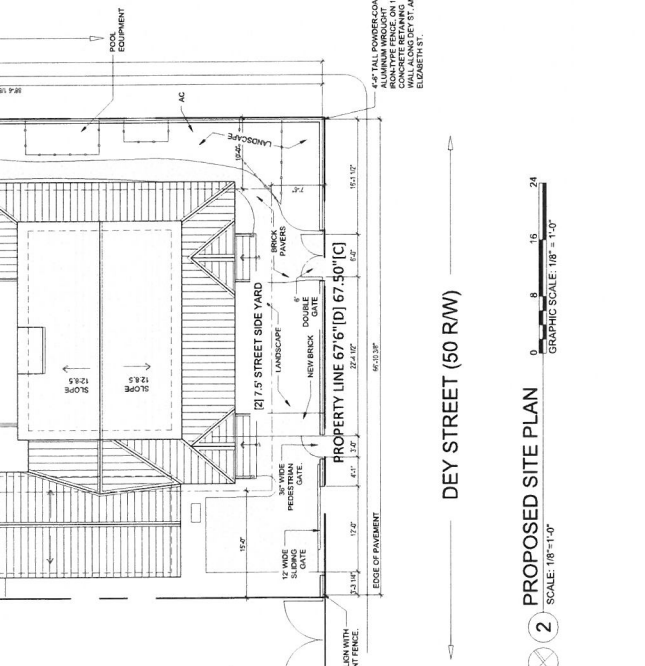
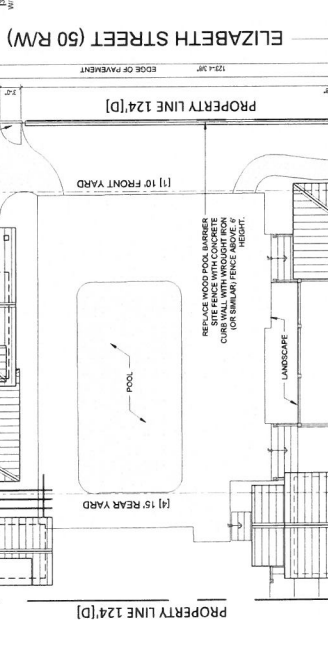
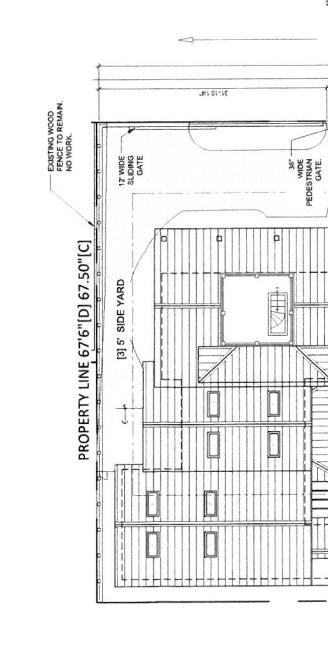
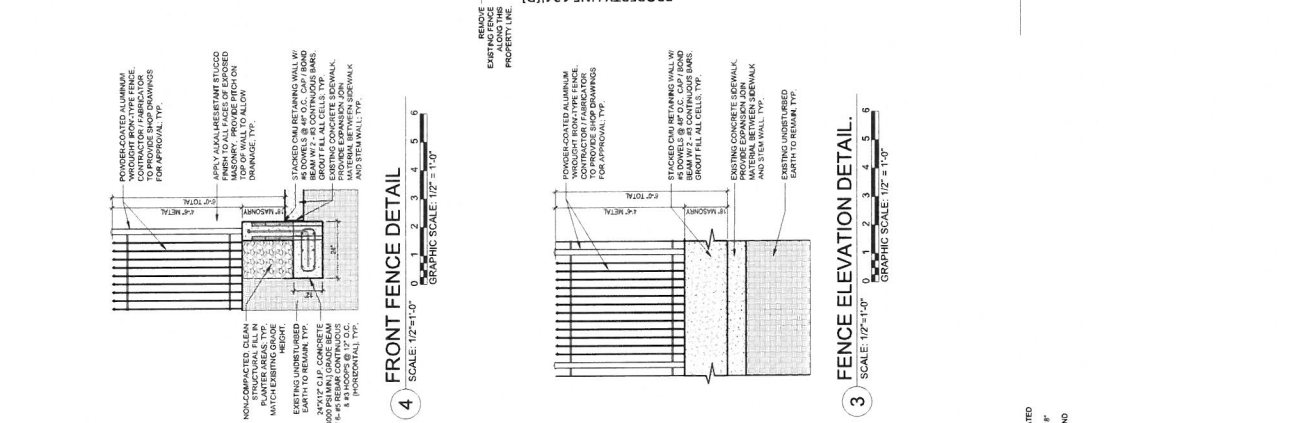
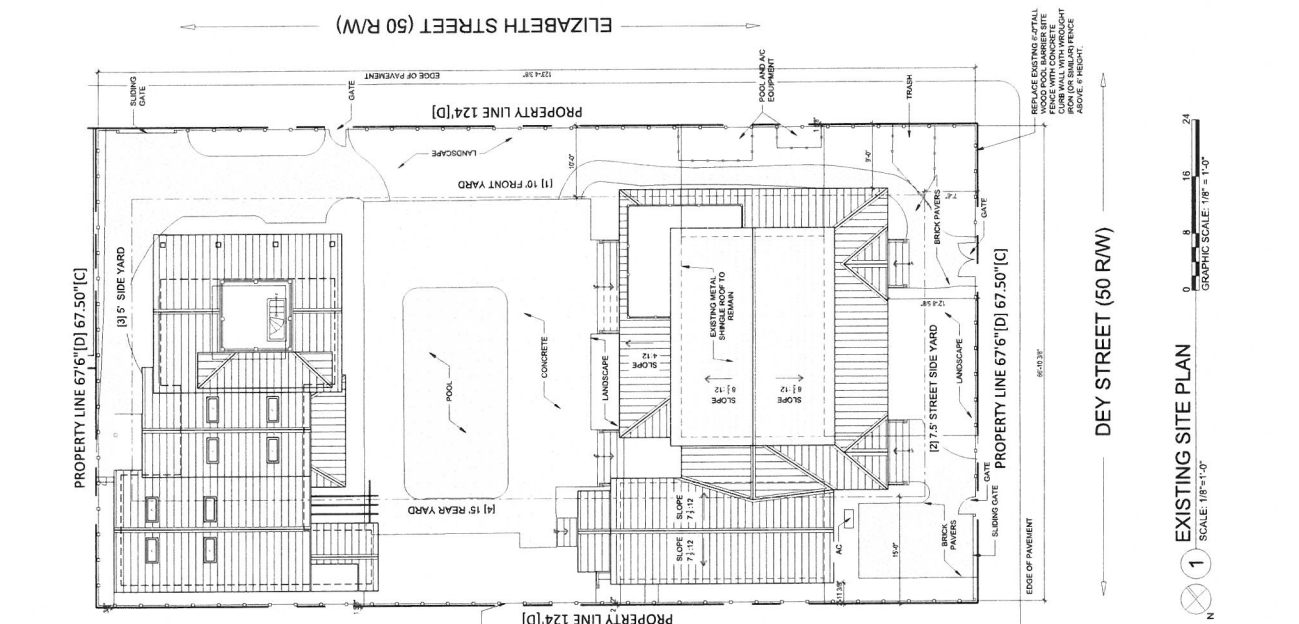

50' RIGHT OF WAY TOTAL
ELIZABETH STREET

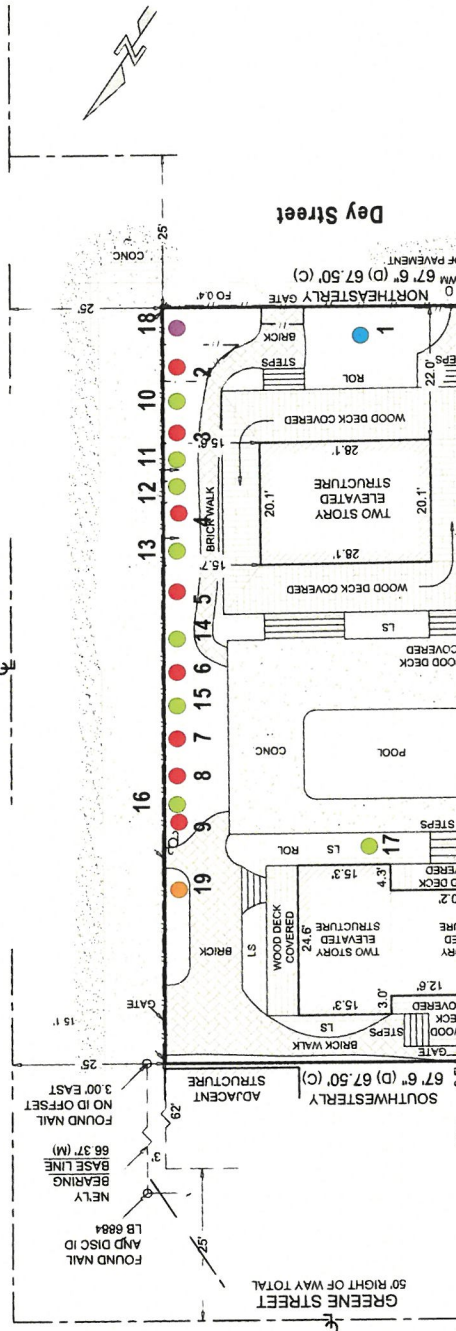

210 Elizabeth Street - Tree Removal Request

TREE #	COMMON NAME	SCIENTIFIC NAME	SIZE	DISPOSITION	CITY W/LR	Condition	Notes
1	Spine Right Fig	Ficus aurea	Max DBH	Remove	Protected	Pool	Roofs are under structure comprising foundation.
2	Silver Buttonwood	Conocarpus erectus	7' DBH	Remove	Protected	Fair	Growing into sidewalk - and destroying fence Foundation, Photo Attached
3	Silver Buttonwood	Conocarpus erectus	7' DBH	Remove	Protected	Fair	Growing into sidewalk - and destroying fence Foundation, Photo Attached
4	Silver Buttonwood	Conocarpus erectus	7' DBH	Remove	Protected	Fair	Growing into sidewalk - and destroying fence Foundation, Photo Attached
5	Silver Buttonwood	Conocarpus erectus	7' DBH	Remove	Protected	Fair	Growing into sidewalk - and destroying fence Foundation, Photo Attached
6	Silver Buttonwood	Conocarpus erectus	7' DBH	Remove	Protected	Fair	Growing into sidewalk - and destroying fence Foundation, Photo Attached
7	Silver Buttonwood	Conocarpus erectus	7' DBH	Remove	Protected	Fair	Growing into sidewalk - and destroying fence Foundation, Photo Attached
8	Silver Buttonwood	Conocarpus erectus	7' DBH	Remove	Protected	Fair	Growing into sidewalk - and destroying fence Foundation, Photo Attached
9	Silver Buttonwood	Conocarpus erectus	7' DBH	Remove	Protected	Fair	Growing into sidewalk - and destroying fence Foundation, Photo Attached
10	Royal Palm	Roystonea regia	over 30'	Remove	Regulated	Good	Growing into sidewalk - and destroying fence Foundation, Photo Attached
11	Royal Palm	Roystonea regia	over 30'	Remove	Regulated	Good	Growing into sidewalk - and destroying fence Foundation, Photo Attached
12	Royal Palm	Roystonea regia	over 30'	Remove	Regulated	Good	Growing into sidewalk - and destroying fence Foundation, Photo Attached
13	Royal Palm	Roystonea regia	over 30'	Remove	Regulated	Good	Growing into sidewalk - and destroying fence Foundation, Photo Attached
14	Royal Palm	Roystonea regia	over 30'	Remove	Regulated	Good	Growing into sidewalk - and destroying fence Foundation, Photo Attached
15	Royal Palm	Roystonea regia	over 30'	Remove	Regulated	Good	Growing into sidewalk - and destroying fence Foundation, Photo Attached
16	Royal Palm	Roystonea regia	over 30'	Remove	Regulated	Good	Growing into sidewalk - and destroying fence Foundation, Photo Attached
17	Royal Palm	Roystonea regia	over 30'	Remove	Regulated	Good	Growing into sidewalk - and destroying fence Foundation, Photo Attached
18	Big Grape	Coccoloba uvifera	Max Trunk DBH	Remove	Protected	Pool	Growing into sidewalk - and destroying fence Foundation, Photo Attached
19	Spanish Bagger	Myrsine cubensis	Trunk	Remove	Protected	Pool	Growing into sidewalk - and destroying fence Foundation, Photo Attached

Prepared by:
Keith Oropeza, ASLA, PLA
415 E. Pine Street, #1012
Orlando, FL 32801

Tree Removal Map
210 Elizabeth Street
Key West, FL 33040