

LEGAL DESCRIPTION:

Parcel "A", O.R G-4, Page 189
 On the Island of Key West, and known on William A. Whitehead's map of said Island, delineated in February, A.D. 1829 as a part of Lot One (1), in Square Twenty-four (24), Commencing at the corner of Simonton and Eaton Streets, and running thence along Eaton Street in a Southwesterly direction Ninety-six (96) feet; thence at right angles in a Northwesterly direction Fifty (50) feet; thence at right angles in a Northeasterly direction Ninety-six (96) feet to Simonton Street; thence at right angles in a Southeasterly direction and along Simonton Street Fifty (50) feet to the place of beginning.

AND

Parcel "B", O.R 831, Page 2487
 On the Island of Key West, Florida, and known on William A. Whitehead's map, delineated in February, A.D. 1829 as a part of Lot One (1), in Square Twenty-four (24), and more particularly described by metes and bounds as follows:
 Commencing at the Northwest corner of Simonton and Eaton Streets run in a Northwesterly direction along the Westerly right of way of Simonton Street for a distance of Fifty (50) feet to a point of Beginning; thence continue in a Northwesterly direction along the Westerly right of way line of Simonton Street for a distance of Eight (8) feet; thence at right angles in a Southwesterly direction for a distance of Fifty (50) feet; thence at right angles in a Southeasterly direction for a distance of Eight (8) feet; thence at right angles in a Northeasterly direction for a distance of Fifty (50) feet back to the point of Beginning.

SURVEYOR'S NOTES:

North arrow based on assumed median
 Reference bearing, R/W Simonton Street
 3.4 denotes existing elevation
 Elevations based on N.G.V.D. 1929 Datum
 Bench Mark No.: Basic Elevation: 14.324

Monumentation:

- ⊙ = set 1/2" Iron Pipe, P.L.S. No. 2749
- = Found 1/2" Iron Bar, P.L.S. No. 1587
- ▲ = Found P.K. Nail, P.L.S. No. 2749
- △ = Set P.K. Nail, P.L.S. No. 2749

Abbreviations:

- | | | |
|--------------------|-----------------------|----------------------------------|
| Sty. = Story | N.T.S. = Not to Scale | P.O.C. = Point of Commence |
| R/W = Right-of-Way | ⊕ = Centerline | P.O.B. = Point of Beginning |
| fd. = Found | Elev. = Elevation | Bal. = Balcony |
| p. = Plat | B.M. = Bench Mark | C.B.S. = Concrete Block Stucco |
| m. = Measured | conc. = concrete | cov'd. = Covered |
| o/h = Overhead | I.P. = Iron Pipe | F.F.L. = Finish Floor Elevation |
| wd. = Wood | I.B. = Iron Bar | Field Work performed on: 4/15/13 |
| | A/C = Air Conditioner | |

CERTIFICATION:

I HEREBY CERTIFY that the attached BOUNDARY SURVEY is true and correct to the best of my knowledge and belief; that it meets the minimum technical standards adopted by the Florida Board of Land Surveyors, Chapter 5J-17, Florida Statute Section 472.027, and the American land Title Association, and that there are no visible encroachments unless shown hereon.

FREDERICK H. HILDEBRANDT
 Professional Land Surveyor & Mapper No. 2749
 Professional Engineer No. 36810
 State of Florida

NOT VALID UNLESS EMBOSSED WITH RAISED SEAL & SIGNATURE

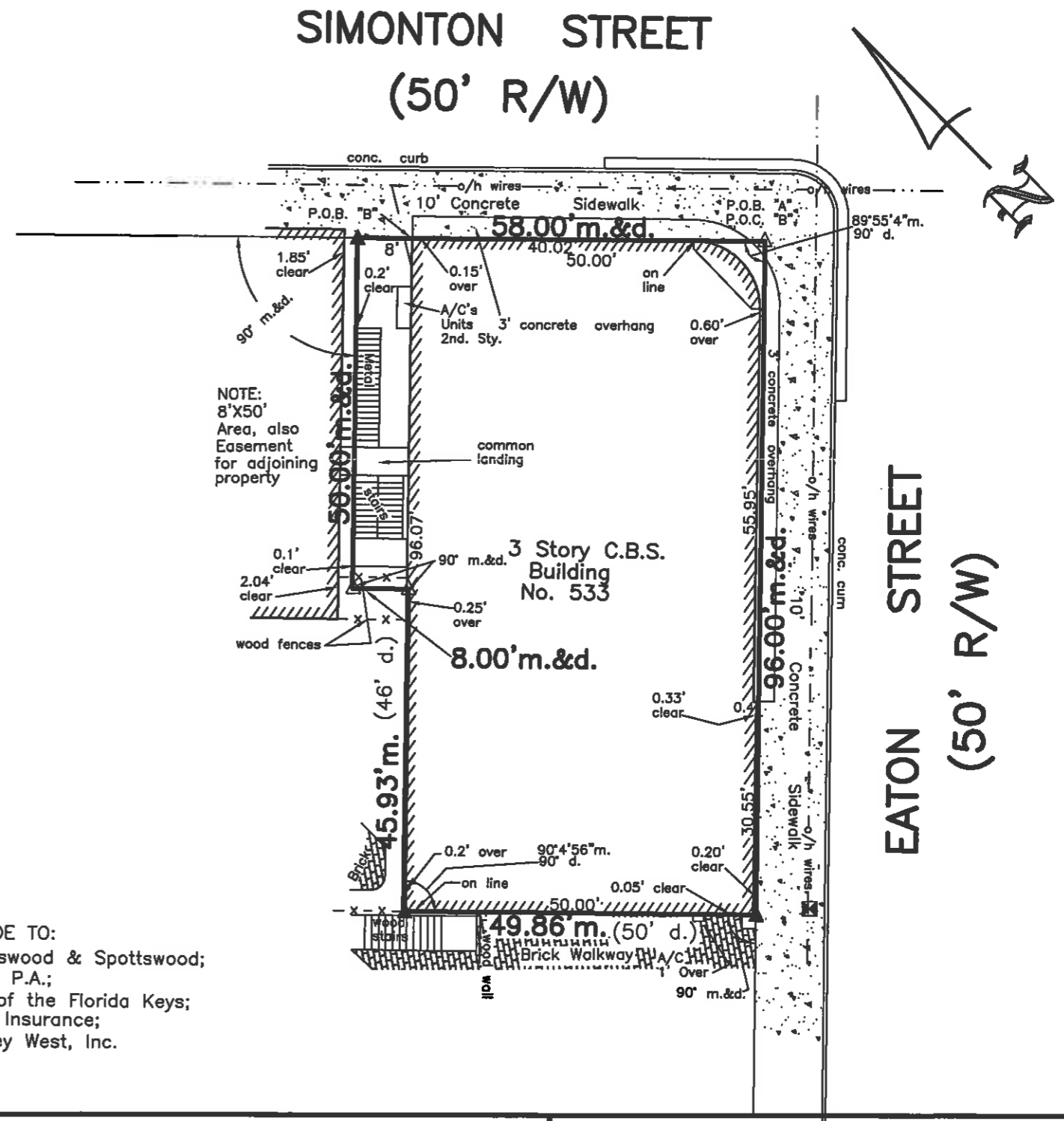

CERTIFICATION MADE TO:
 Spottswood, Spottswood & Spottswood;
 Gregory D. Davlia, P.A.;
 First State Bank of the Florida Keys;
 Old Republic Title Insurance;
 The Studios of Key West, Inc.

The Studios of Key West, Inc. 533 Eaton Street, Key West, Fl. 33040			
BOUNDARY SURVEY		Dwn No.: 13-203	
Scale: 1"=20'	Ref. 210-70	Flood panel No. 1516 K	Dwn. By: F.H.H.
Date: 4/24/13		Flood Zone: X	Flood Elev. —
REVISIONS AND/OR ADDITIONS			
10/17/13: Corrected certs., survey not updated			
f/datafred/dwa/keywest/block 24/533 Eaton			

ISLAND SURVEYING INC.
 ENGINEERS PLANNERS SURVEYORS

3152 Northside Drive
 Suite 201
 Key West, Fl. 33040

(305) 293-0466
 Fax. (305) 293-0237
 fhildeb1@bellsouth.net
 L.B. No. 7700