

NOT A VALID SURVEY WITHOUT
ALL ACCOMPANYING SHEETS

SKETCH AND DESCRIPTION
BAHAMA VILLAGE RENTAL PARCEL
PORTION OF TRUMAN ANNEX
(O.R.B. 1839, PG. 410, M.C.R.)
CITY OF KEY WEST, MONROE COUNTY, FLORIDA

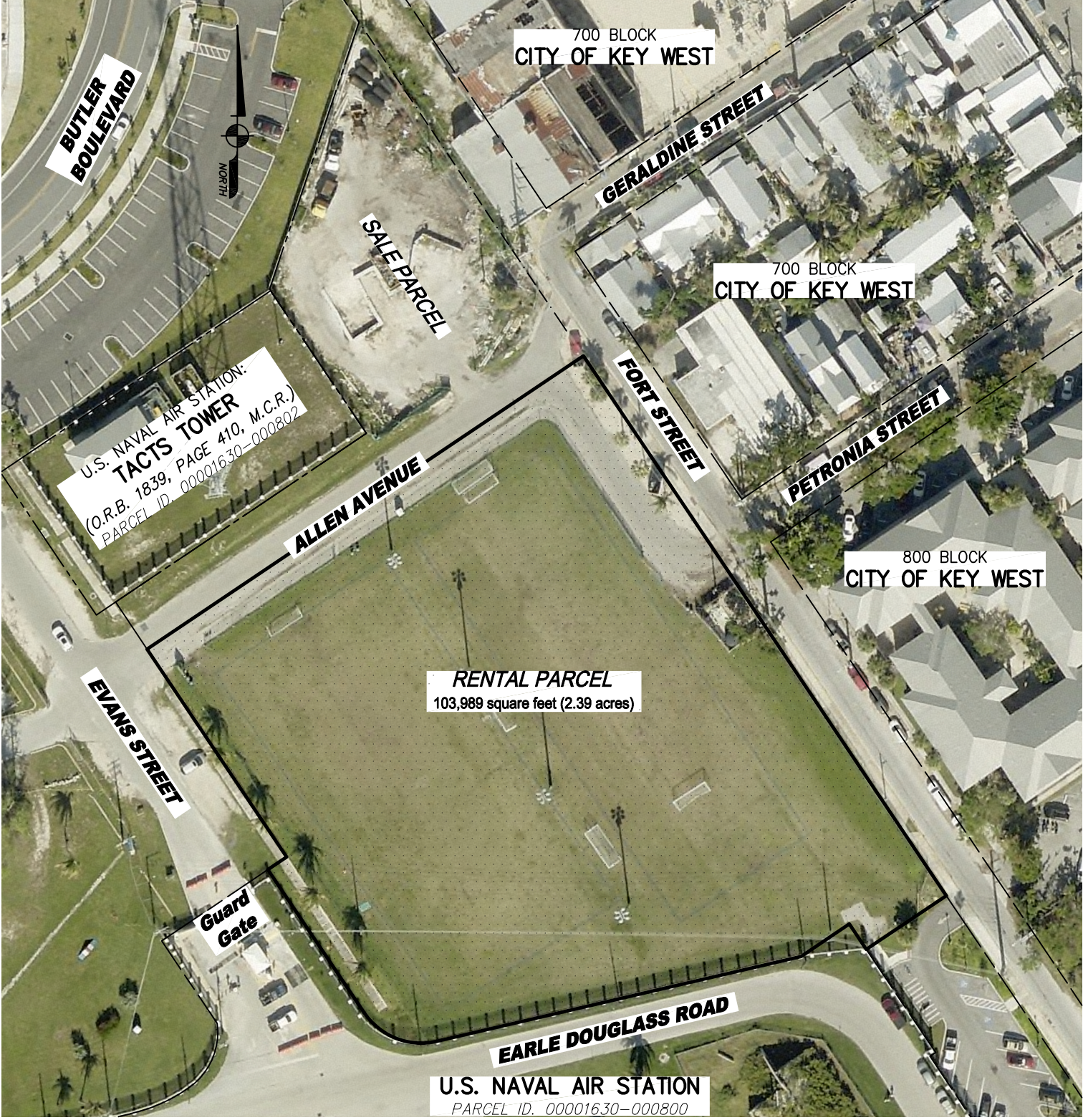

REVISIONS
REVISED PARCEL CONFIGURATION - 06/22/2022 -K.C.

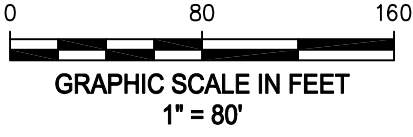

AVIROM & ASSOCIATES, INC.
SURVEYING & MAPPING
50 S.W. 2nd AVENUE, SUITE 102
BOCA RATON, FLORIDA 33432
(561) 392-2594 / www.AVIROMSURVEY.com
© 2022 AVIROM & ASSOCIATES, INC. all rights reserved.
This sketch is the property of AVIROM & ASSOCIATES, INC.
and should not be reproduced or copied without written permission.

JOB #:	11558-2.2
SCALE:	1" = 80'
DATE:	03/06/2022
BY:	K.C.
CHECKED:	K.M.C-A-T
F.B.	N/A PG. N/A
SHEET:	1 OF 5

SKETCH AND DESCRIPTION
BAHAMA VILLAGE RENTAL PARCEL
 PORTION OF TRUMAN ANNEX
 (O.R.B. 1839, PG. 410, M.C.R.)
 CITY OF KEY WEST, MONROE COUNTY, FLORIDA

NOT A VALID SURVEY WITHOUT
ALL ACCOMPANYING SHEETS

SURVEYOR'S REPORT:

1. Reproductions of this Sketch are not valid without the electronic signature of a Florida licensed surveyor and mapper. Additions or deletions to this survey map or report by other than the signing party is prohibited without written consent of the signing party.
2. No Title Opinion or Abstract to the subject property has been provided. It is possible that there are Deeds, Easements, or other instruments (recorded or unrecorded) which may affect the subject property. No search of the Public Records has been made by the Surveyor. NOTICE: There may be encumbrances that are not delineated on this survey that may be found in the Public Records of Monroe County, Florida.
3. The land description shown hereon was prepared by the Surveyor.
4. Data shown hereon was compiled from instrument(s) of record and does not constitute a boundary survey.
5. Bearings shown hereon are relative to Grid North of the North American Datum of 1983, Florida State Plane Coordinate System, East Zone with the southwesterly right-way line of Fort Street having a bearing of S 33°54'27" E.
7. This map is intended to be displayed at a scale of 1:960 (1"=80') or smaller.
8. Abbreviation Legend: A= Arc Length; Δ= Central Angle; CL= Centerline; CB= Chord Bearing; CD= Chord Distance; ID= Identification; L.B.= Licensed Business; M.C.R.= Monroe County Records; O.R.B.= Official Records Book; P.B.= Plat Book; PG.= Page; P.L.S.= Professional Land Surveyor; P.O.B.= Point of Beginning; P.O.C.= Point of Commencement; R= Radius; RP= Reference Point; R/W= Right-of-Way.

CERTIFICATION:

I HEREBY CERTIFY that the attached Sketch and Description of the hereon described property is true and correct to the best of my knowledge and belief as prepared under my direction. I FURTHER CERTIFY that this Sketch and Description meets the Standards of Practice set forth in Chapters 5J-17, Florida Administrative Code, pursuant to Chapter 472, Florida Statutes.

Date: 06/22/2022

 KEITH M. CHEE-A-TOW, P.L.S.
 Florida Registration No. 5328
 AVIROM & ASSOCIATES, INC.
 L.B. No. 3300
 E-Mail: Keith@AviromSurvey.com

REVISIONS

REVISED PARCEL CONFIGURATION - 06/22/2022 -K.C.



AVIROM & ASSOCIATES, INC.
SURVEYING & MAPPING

50 S.W. 2nd AVENUE, SUITE 102
 BOCA RATON, FLORIDA 33432
 (561) 392-2594 / www.AVIROMSURVEY.com

© 2022 AVIROM & ASSOCIATES, INC. all rights reserved.
 This sketch is the property of AVIROM & ASSOCIATES, INC.
 and should not be reproduced or copied without written permission.

JOB #: 11558-2.2

SCALE: N/A

DATE: 03/06/2022

BY: K.C.

CHECKED: K.M.C-A-T

F.B. N/A **PG.** N/A

SHEET: 2 OF 5

NOT A VALID SURVEY WITHOUT
ALL ACCOMPANYING SHEETS

SKETCH AND DESCRIPTION
BAHAMA VILLAGE RENTAL PARCEL
PORTION OF TRUMAN ANNEX
(O.R.B. 1839, PG. 410, M.C.R.)
CITY OF KEY WEST, MONROE COUNTY, FLORIDA

LEGAL DESCRIPTION:

A portion of the lands described in a Quitclaim Deed from the U.S. Government (Grantor) to the City of Key West (Grantee) as recorded in Official Records Book 1839, Page 410, of the Public Records of Monroe County, Florida, described as:

A portion of land located on the Island of Key West, Monroe County, Florida, said parcel also located in Truman Annex (formerly U.S. Navy) and being more particularly described as follows:

COMMENCE at the National Ocean Survey Triangulation Station, GSL, being a brass disc set in concrete, located on the outer mole of Truman Annex, the coordinates of which are N 81,406.14 and E 386,795.78 (1983/89), based on the U.S. Coast and Geodetic Survey Mercator grid coordinate system which has for it's zero coordinate a point of Latitude North 24°20'00" and 500.00 feet west of Longitude West 81°00'00"; thence N 74°38'54" E, a distance of 901.39 feet to the Point of Beginning of the lands granted to the City of Key West as described in Official Records Book 1838, Page 410 of said Public Records; thence along the boundary of the lands as described in said Quitclaim Deed for the following eight (8) courses and distances: N 88°01'07" E, a distance of 57.69 feet (1); thence N 01°52'38" W, a distance of 2.77 feet (2); thence N 88°13'17" E, a distance of 19.93 feet (3); thence S 19°53'46" E, a distance of 549.69 feet (4); thence S 00°20'55" E, a distance 409.16 feet(5); thence N 89°49'18" E, a distance of 100.84 feet (6); thence S 33°56'54" E, a distance of 842.47 feet (7) to the northwest right-of-way of Angela Street; thence S 55°59'51" W along said right-of-way, a distance of 105.64 feet (8) to the southwesterly right-of-way of Fort Street according to the City of Key West Street Map dated May 26, 1955; thence S 33°54'27" E, along said right-of-way, a distance of 289.49 feet to the POINT OF BEGINNING of the Rental Parcel herein described; thence continue S 33°54'27" E along said right-of-way, 378.33 feet; thence S 56°05'33" W, a distance of 55.99 feet; thence N 33°54'27" W, a distance of 17.78 feet; thence thence along the boundary of the lands as described in said Quitclaim Deed for the following four (4) courses and distances: S 56°05'33" W, a distance of 33.80 feet (1); thence S 76°53'05" W, a distance of 217.59 feet (2) to the point of curvature of a curve to the right, having a radius of 40.00 feet, a central angle of 69°12'28" a chord bearing of N 68°30'41" W and a chord length of 45.43 feet; thence along the arc of said curve, an arc length of 48.32 feet to the point of tangency of said curve (3); thence N 33°54'27" W, a distance of 100.28 feet (4); thence N 56°05'33" E, a distance of 13.05 feet; thence N 33°49'42" W, a distance of 145.64 feet to a line being 33.00 feet south of and parallel with the southeasterly boundary line and its northeasterly extension of Tacts Tower as described in Official Records Book 1839, Page 410, of said Public Records;; thence N 56°05'33" E along said parallel line, a distance of 305.76' feet to the southwesterly right-of-way of Fort Street and the POINT OF BEGINNING.

Said lands lying within Section 6, Township 68 South, Range 25 East, City of Key West, Monroe County, Florida containing 103,989 square feet (2.39 acres) more or less.

REVISIONS	 AVIROM & ASSOCIATES, INC. SURVEYING & MAPPING 50 S.W. 2nd AVENUE, SUITE 102 BOCA RATON, FLORIDA 33432 (561) 392-2594 / www.AVIROMSURVEY.com © 2022 AVIROM & ASSOCIATES, INC. all rights reserved. This sketch is the property of AVIROM & ASSOCIATES, INC. and should not be reproduced or copied without written permission.	JOB #: 11558-2.2
REVISED PARCEL CONFIGURATION - 06/22/2022 -K.C.		SCALE: N/A
		DATE: 03/06/2022
		BY: K.C.
		CHECKED: K.M.C-A-T
		F.B. N/A PG. N/A
	SHEET: 3 OF 5	

**SKETCH AND DESCRIPTION
BAHAMA VILLAGE RENTAL PARCEL
PORTION OF TRUMAN ANNEX
(O.R.B. 1839, PG. 410, M.C.R.)
CITY OF KEY WEST, MONROE COUNTY, FLORIDA**

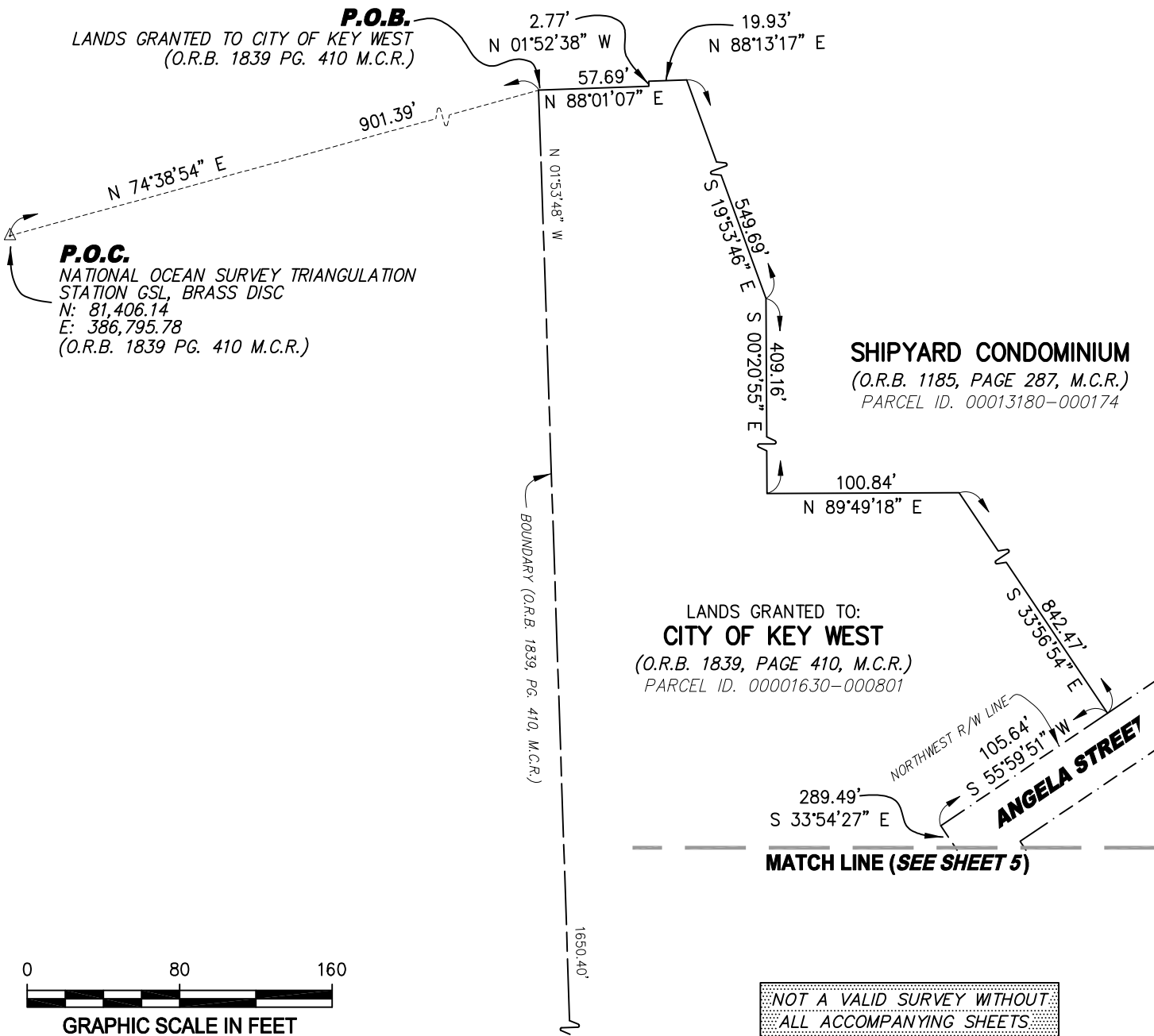

P.O.B.
LANDS GRANTED TO CITY OF KEY WEST
(O.R.B. 1839 PG. 410 M.C.R.)

P.O.C.
NATIONAL OCEAN SURVEY TRIANGULATION
STATION GSL, BRASS DISC
N: 81,406.14
E: 386,795.78
(O.R.B. 1839 PG. 410 M.C.R.)

SHIPYARD CONDOMINIUM
(O.R.B. 1185, PAGE 287, M.C.R.)
PARCEL ID. 00013180-000174

LANDS GRANTED TO:
CITY OF KEY WEST
(O.R.B. 1839, PAGE 410, M.C.R.)
PARCEL ID. 00001630-000801

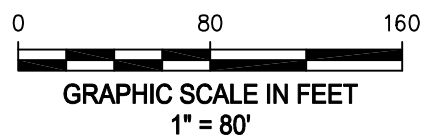
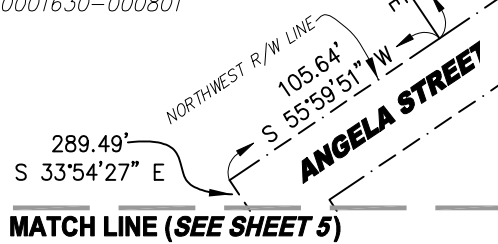

NOT A VALID SURVEY WITHOUT
ALL ACCOMPANYING SHEETS.

REVISIONS
REVISED PARCEL CONFIGURATION - 06/22/2022 -K.C.



AVIROM & ASSOCIATES, INC.
SURVEYING & MAPPING
50 S.W. 2nd AVENUE, SUITE 102
BOCA RATON, FLORIDA 33432
(561) 392-2594 / www.AVIROMSURVEY.com
© 2022 AVIROM & ASSOCIATES, INC. all rights reserved.
This sketch is the property of AVIROM & ASSOCIATES, INC.
and should not be reproduced or copied without written permission.

JOB #:	11558-2.2
SCALE:	1" = 80'
DATE:	03/06/2022
BY:	K.C.
CHECKED:	K.M.C-A-T
F.B.	N/A
PG.	N/A
SHEET:	4 OF 5

NOT A VALID SURVEY WITHOUT
ALL ACCOMPANYING SHEETS.

SKETCH AND DESCRIPTION
BAHAMA VILLAGE RENTAL PARCEL
PORTION OF TRUMAN ANNEX
(O.R.B. 1839, PG. 410, M.C.R.)
CITY OF KEY WEST, MONROE COUNTY, FLORIDA

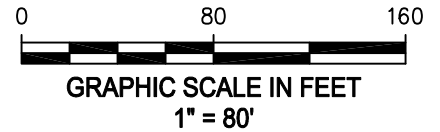

MATCH LINE (SEE SHEET 4)

REMAINING PORTION OF
LANDS GRANTED TO:
CITY OF KEY WEST
(O.R.B. 1839, PAGE 410, M.C.R.)
PARCEL ID. 00001630-000801

REMAINING PORTION OF
LANDS GRANTED TO:
CITY OF KEY WEST
(O.R.B. 1839, PAGE 410, M.C.R.)
PARCEL ID. 00001630-000801

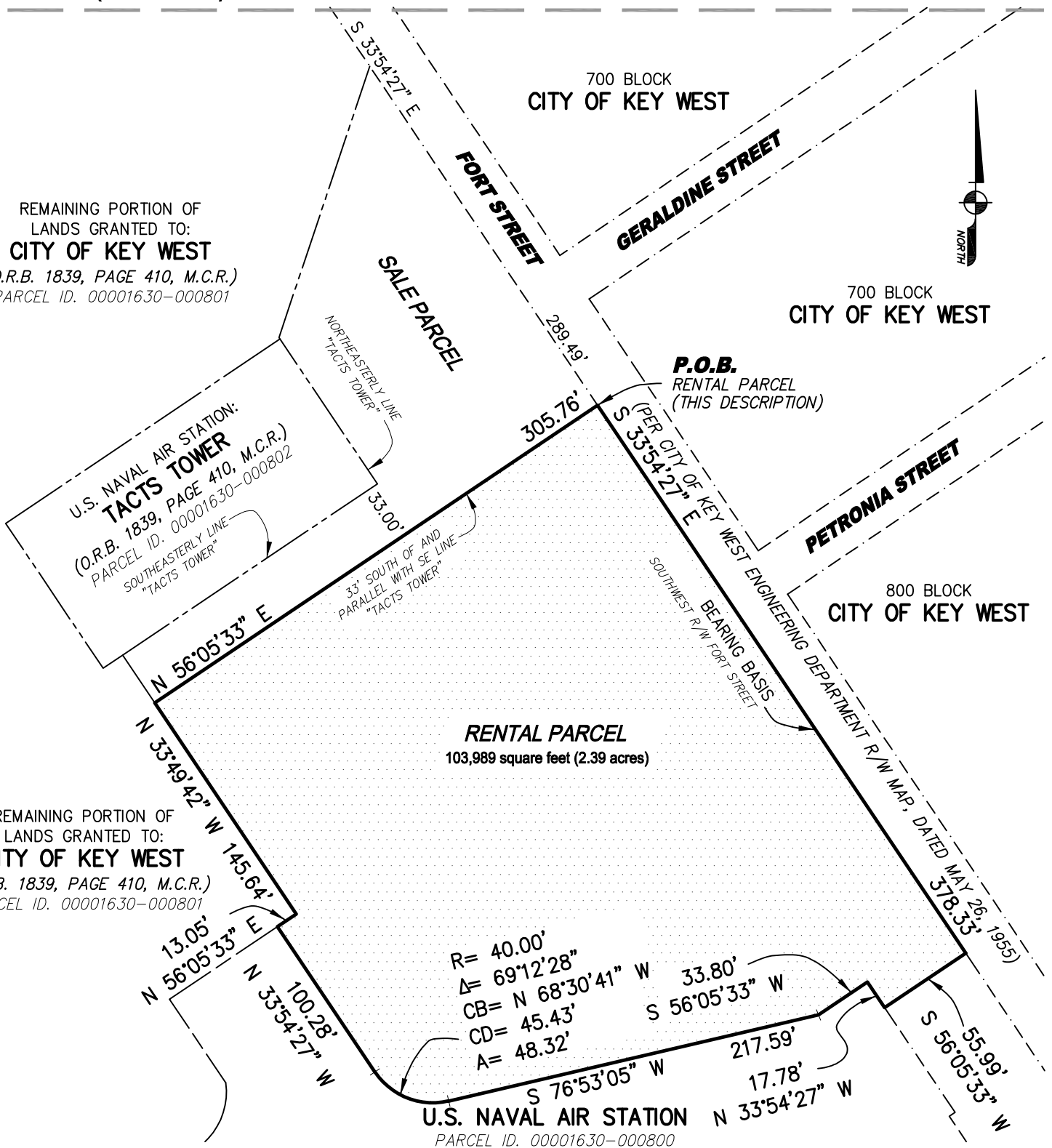

REVISIONS

REVISED PARCEL CONFIGURATION - 06/22/2022 -K.C.



AVIROM & ASSOCIATES, INC.
SURVEYING & MAPPING

50 S.W. 2nd AVENUE, SUITE 102
BOCA RATON, FLORIDA 33432
(561) 392-2594 / www.AVIROMSURVEY.com

© 2022 AVIROM & ASSOCIATES, INC. all rights reserved.
This sketch is the property of AVIROM & ASSOCIATES, INC.
and should not be reproduced or copied without written permission.

JOB #: 11558-2.2

SCALE: 1" = 80'

DATE: 03/06/2022

BY: K.C.

CHECKED: K.M.C-A-T

F.B. N/A PG. N/A

SHEET: 5 OF 5