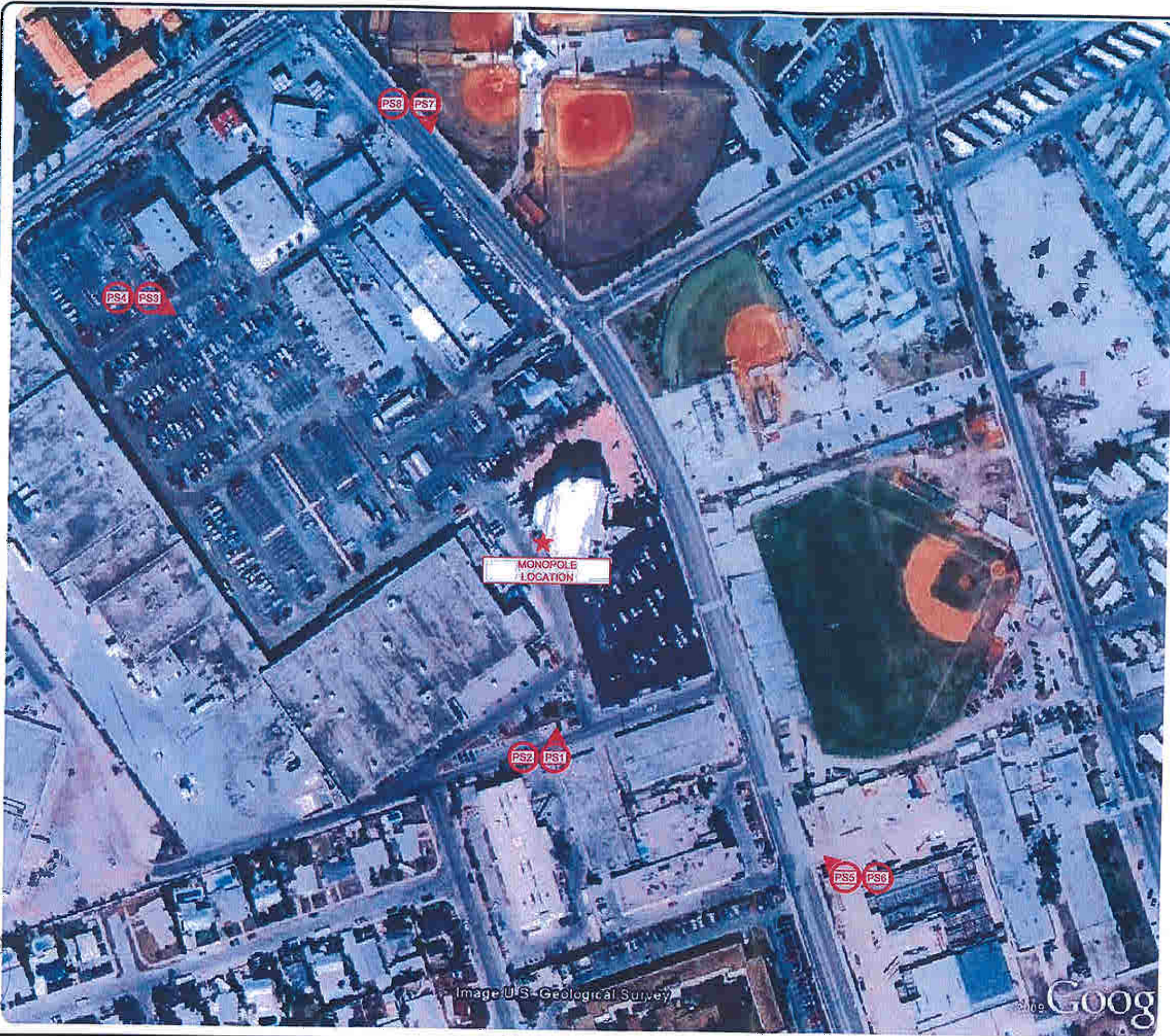

**Photo Survey of Surrounding
Electric & Light Poles**



PS1 & PS2 LOCATION

APPROXIMATELY 350 FEET SOUTH OF
MONOPOLE LOCATION

PS3 & PS4 LOCATION

APPROXIMATELY 750 FEET NORTHWEST
OF MONOPOLE LOCATION

PS5 & PS6 LOCATION

APPROXIMATELY 750 FEET SOUTHEAST OF
MONOPOLE LOCATION

PS7 & PS8 LOCATION

APPROXIMATELY 1,000 FEET NORTH OF
MONOPOLE LOCATION



MACTEC ENGINEERING & CONSULTING, INC.
CORPORATE OFFICE
1105 LAKEWOOD PARKWAY
ALPHARETTA, GA 30004
LOCAL OFFICE
5045 NW 156TH STREET
MIAMI LAKES, FL 33014
TEL: (305) 626-5586
FAX: (305) 626-1799

CERTIFICATE OF AUTHORIZATION # 6090
PROJECT NO.: 6788-09-1916 (42)

REV	DATE	DESCRIPTION
0	2/24/10	FOR REVIEW

DRAWN BY: C. TELLEZ
CHECKED BY: M. ABBY

EAST KEY WEST
(KENNEDY CENTER
CONDO)

1010 KENNEDY DRIVE
KEY WEST, FL 33040
SHEET NAME

PHOTOSIMULATION
PHOTO LOCATIONS

SHEET NUMBER
PS0

REFERENCE:
PHOTOGRAPH
GOOGLE EARTH



THIS DRAWING AND/OR THE INFORMATION CONTAINED HEREIN IS FOR THE SOLE PROPERTY OF THE OWNER. IT IS PROVIDED STRICTLY FOR USE BY THE OWNER AND ITS AFFILIATES, REPRODUCTION OR USE OF THIS DRAWING IS PROHIBITED WITHOUT THE WRITTEN PERMISSION OF THE OWNER.

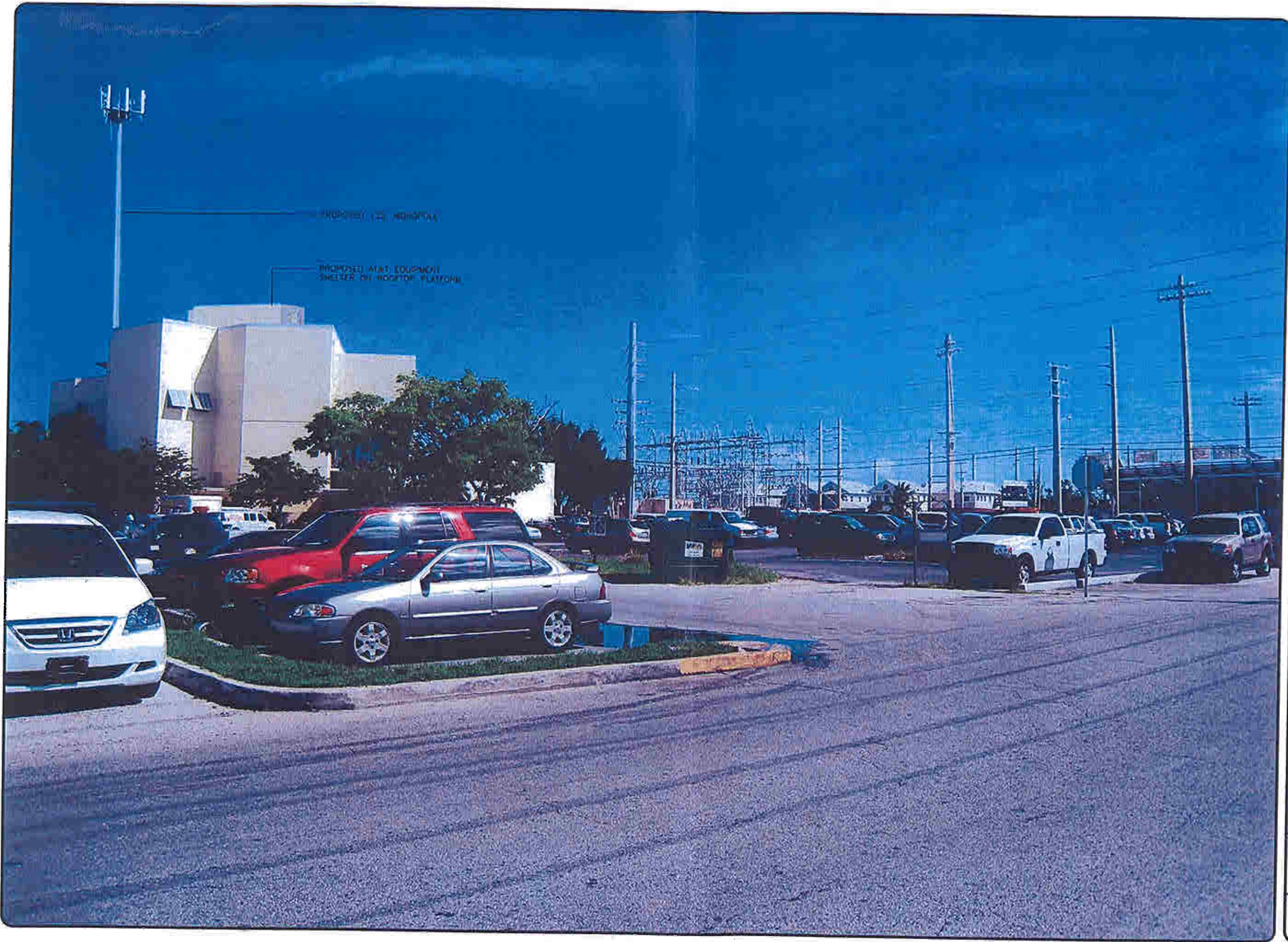

PROPOSED 120' ANTENNA

PROPOSED AIRT. EQUIPMENT
SHELTER ON ROOFTOP PLATFORM



MACTEC ENGINEERING & CONSULTING, INC.
CORPORATE OFFICE
1105 LAKEWOOD PARKWAY
ALPHARETTA, GA 30004
LOCAL OFFICE
5845 NW 32ND STREET
MIAMI LAKES, FL 33014
TEL: (305) 826-8550
FAX: (305) 826-1150

CERTIFICATE OF AUTHORIZATION # 6090

PROJECT NO.: 6786-08-1918 (42)

REV	DATE	DESCRIPTION
0	2/24/10	FOR REVIEW

DRAWN BY: C. TELLET

CHECKED BY: M. ABBEY

EAST KEY WEST
(KENNEDY CENTER
CONDO)

1010 KENNEDY DRIVE
KEY WEST, FL 33040

SHEET NAME
PROPOSED STREETSCAPE
FACING NORTH

SHEET NUMBER
PS2

THIS DRAWING IS COPYRIGHTED AND IS THE SOLE PROPERTY OF THE OWNER. IT IS PRODUCED SOLELY FOR USE BY THE OWNER AND ITS AFFILIATES. REPRODUCTION OR USE OF THIS DRAWING WITHOUT THE WRITTEN PERMISSION OF THE OWNER IS PROHIBITED.



EXISTING LAMPPOST SCHEDULE ON
EXISTING PLATFORM (SEE PLAN)

PROPOSED ALL EQUIPMENT
SCHEDULE ON EXISTING PLATFORM

PROPOSED 125' MASTPOLE



MACTEC
MACTEC ENGINEERING & CONSULTING, INC.
CORPORATE OFFICE
1100 LAKEWOOD PARKWAY
ALPHARETTA, GA 30004
LOCAL OFFICE
6540 W. LEAH STREET
MIAMI LAKES, FL 33074
TEL: (305) 826-8588
FAX: (305) 826-1788

CERTIFICATE OF AUTHORIZATION #: 6090
PROJECT NO.: 0708-02-1916 (42)

REV	DATE	DESCRIPTION
0	2/24/10	FOR REVIEW

DRAWN BY: C. TELLEZ
CHECKED BY: M. ABBEY

**EAST KEY WEST
(KENNEDY CENTER
CONDO)**

1010 KENNEDY DRIVE
KEY WEST, FL 33040

SHEET NAME
**PROPOSED STREETSCAPE
FACING NORTHWEST**

SHEET NUMBER
PS6

THIS DRAWING IS THE SOLE PROPERTY OF THE OWNER. IT IS PROVIDED SOLELY FOR USE BY THE OWNER AND IS NOT TO BE REPRODUCED, COPIED, REPRODUCED OR USED IN ANY MANNER WITHOUT THE WRITTEN PERMISSION OF THE OWNER.

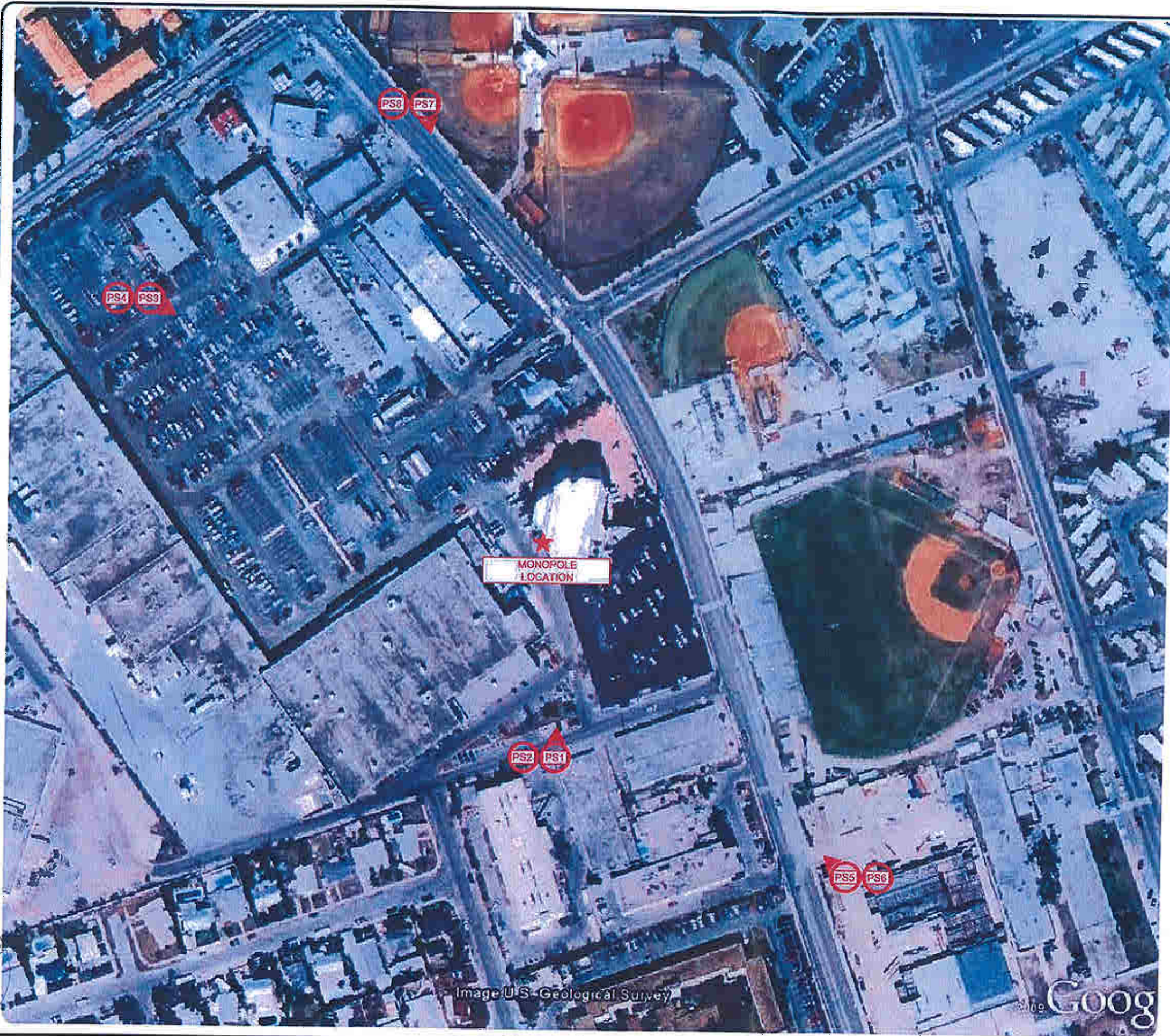

PS1 & PS2 LOCATION

APPROXIMATELY 350 FEET SOUTH OF MONOPOLE LOCATION

PS3 & PS4 LOCATION

APPROXIMATELY 750 FEET NORTHWEST OF MONOPOLE LOCATION

PS5 & PS6 LOCATION

APPROXIMATELY 750 FEET SOUTHEAST OF MONOPOLE LOCATION

PS7 & PS8 LOCATION

APPROXIMATELY 1,000 FEET NORTH OF MONOPOLE LOCATION



MACTEC ENGINEERING & CONSULTING, INC.
 CORPORATE OFFICE
 1105 LAKEWOOD PARKWAY
 ALPHARETTA, GA 30004
 LOCAL OFFICE
 5045 NW 156TH STREET
 MIAMI LAKES, FL 33014
 TEL: (305) 626-5586
 FAX: (305) 626-1799

CERTIFICATE OF AUTHORIZATION # 6090
 PROJECT NO.: 6788-09-1916 (42)

REV	DATE	DESCRIPTION
0	2/24/10	FOR REVIEW

DRAWN BY: C. TELLEZ
 CHECKED BY: M. ABBEY

EAST KEY WEST
 (KENNEDY CENTER CONDO)

1010 KENNEDY DRIVE
 KEY WEST, FL 33040
 SHEET NAME

PHOTOSIMULATION
 PHOTO LOCATIONS

SHEET NUMBER
 PS0

REFERENCE:
 PHOTOGRAPH
 GOOGLE EARTH



THIS DRAWING AND/OR THE INFORMATION CONTAINED HEREIN IS FOR THE SOLE PROPERTY OF THE OWNER. IT IS PROVIDED SOLELY FOR USE BY THE OWNER AND ITS AFFILIATES, REPRODUCTION OR USE OF THIS DRAWING IS PROHIBITED WITHOUT THE WRITTEN PERMISSION OF THE ENGINEER.

