

EXISTING SOUTH ELEVATION
SCALE 3/16" = 1'-0"

MICHAEL MILLER ARCHITECTS
517 DUVAL STREET
KEY WEST, FLORIDA
(305) 294 - 7687

**THE STUDIOS
OF KEY WEST**

533 EATON STREET
KEY WEST, FLORIDA

REVISED: 03 - 04 - 14
DATE: 12 / 30 / 13
SCALE: AS NOTED
DRAWN BY: AG
CHECKED BY: MM
PROJECT NO: 1306

**EXISTING SOUTH
ELEVATION**

EX5

Copyright © 2014 Michael Miller Architecture Inc. The design or any part of it and/or the drawings on this sheet may not be used without written permission of Michael Miller, Architect.

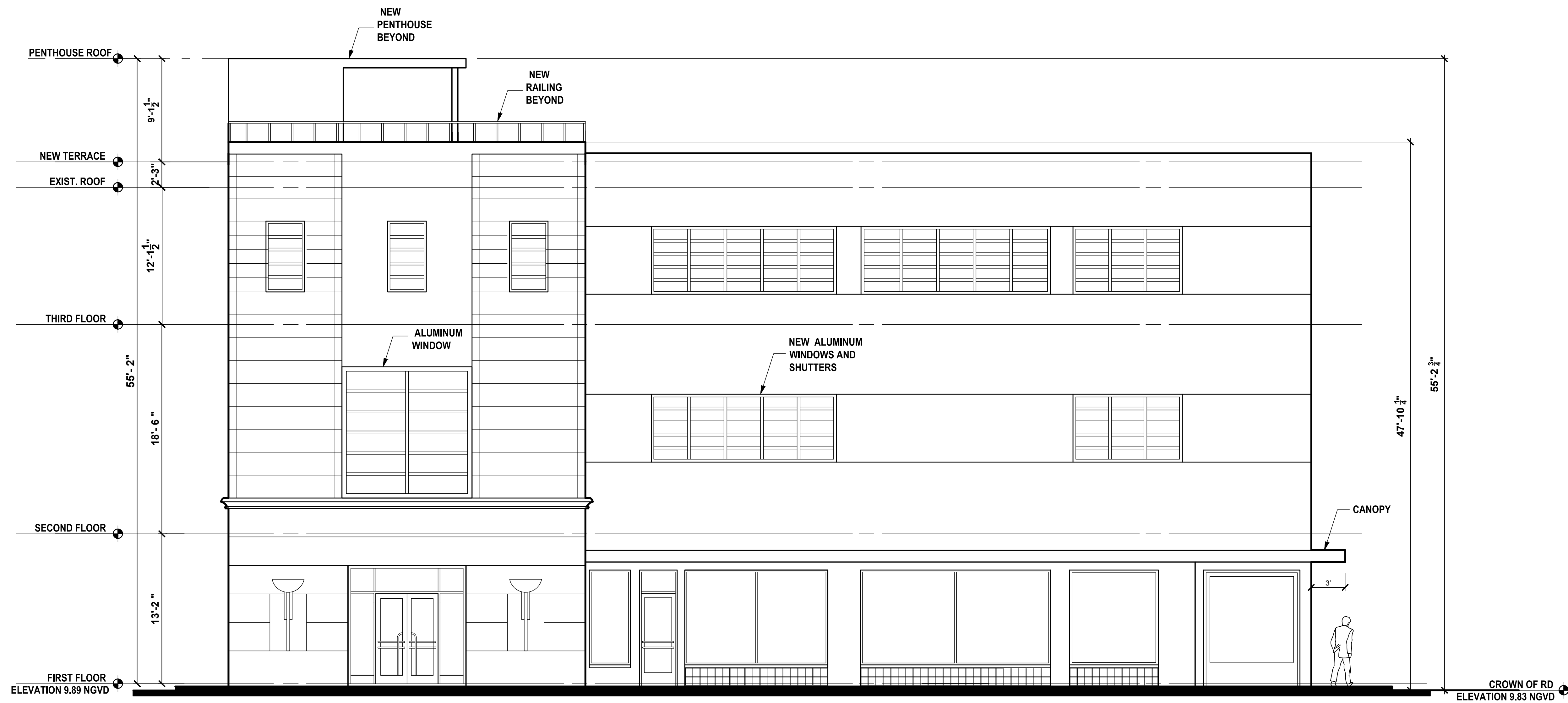

SOUTH ELEVATION
SCALE 3/16" = 1'-0"

MICHAEL MILLER ARCHITECTS

517 DUVAL STREET
KEY WEST, FLORIDA
(305) 294 - 7687

**THE STUDIOS
OF KEY WEST**

533 EATON STREET
KEY WEST, FLORIDA

REVISED: 03 - 04 - 14

DATE: 12 / 30 / 13

SCALE: AS NOTED

DRAWN BY: AG

CHECKED BY: MM

PROJECT NO: 1306

**PROPOSED SOUTH
ELEVATION**

A6

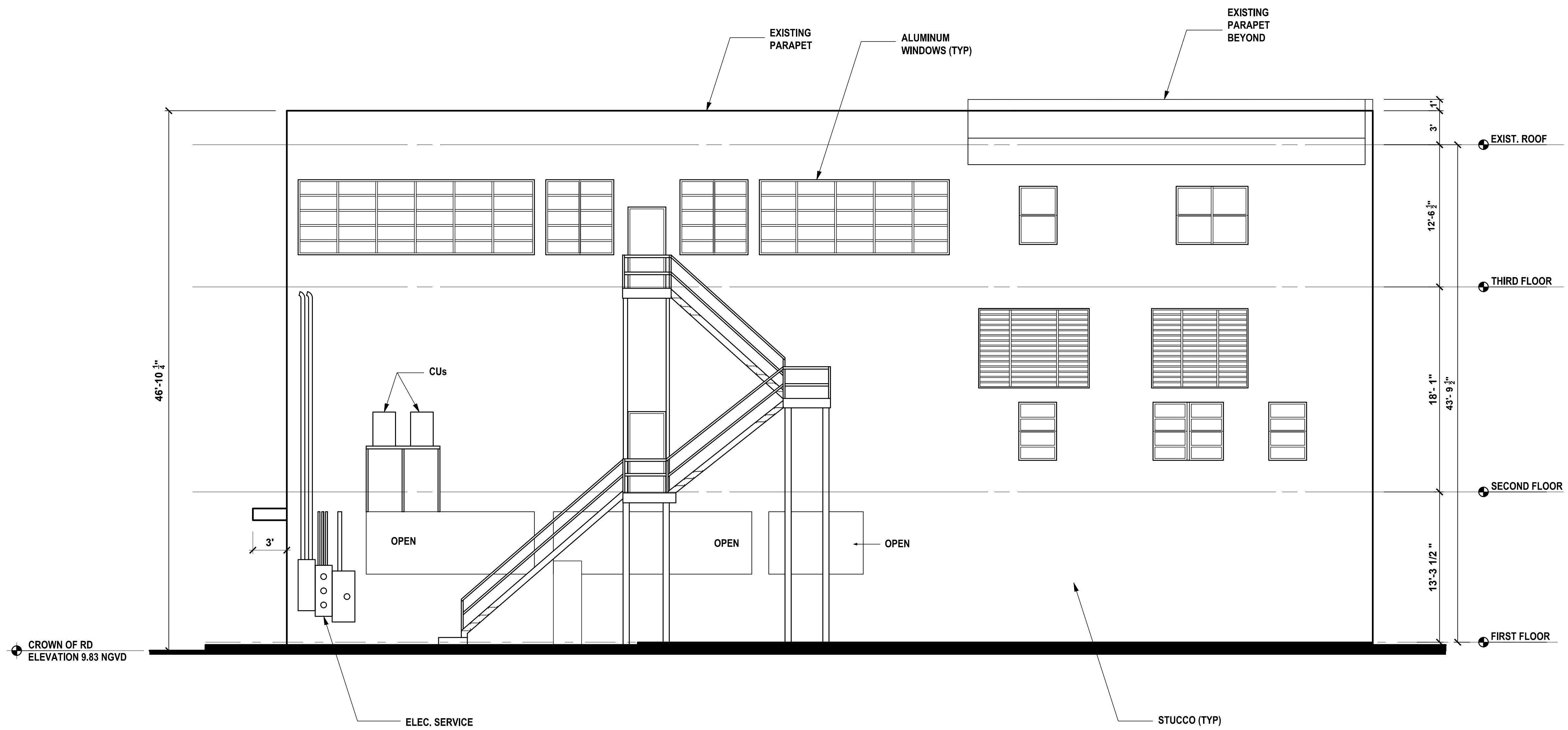

EXISTING NORTH ELEVATION
SCALE 3/16" = 1'-0"

MICHAEL MILLER ARCHITECTS

517 DUVAL STREET
KEY WEST, FLORIDA
(305) 294 - 7887

**THE STUDIOS
OF KEY WEST**

533 EATON STREET
KEY WEST, FLORIDA

REVISED: 03 - 04 - 14

DATE: 12 / 30 / 13

SCALE: AS NOTED

DRAWN BY: AG

CHECKED BY: MM

PROJECT NO: 1306

**EXISTING NORTH
ELEVATION**

EX6

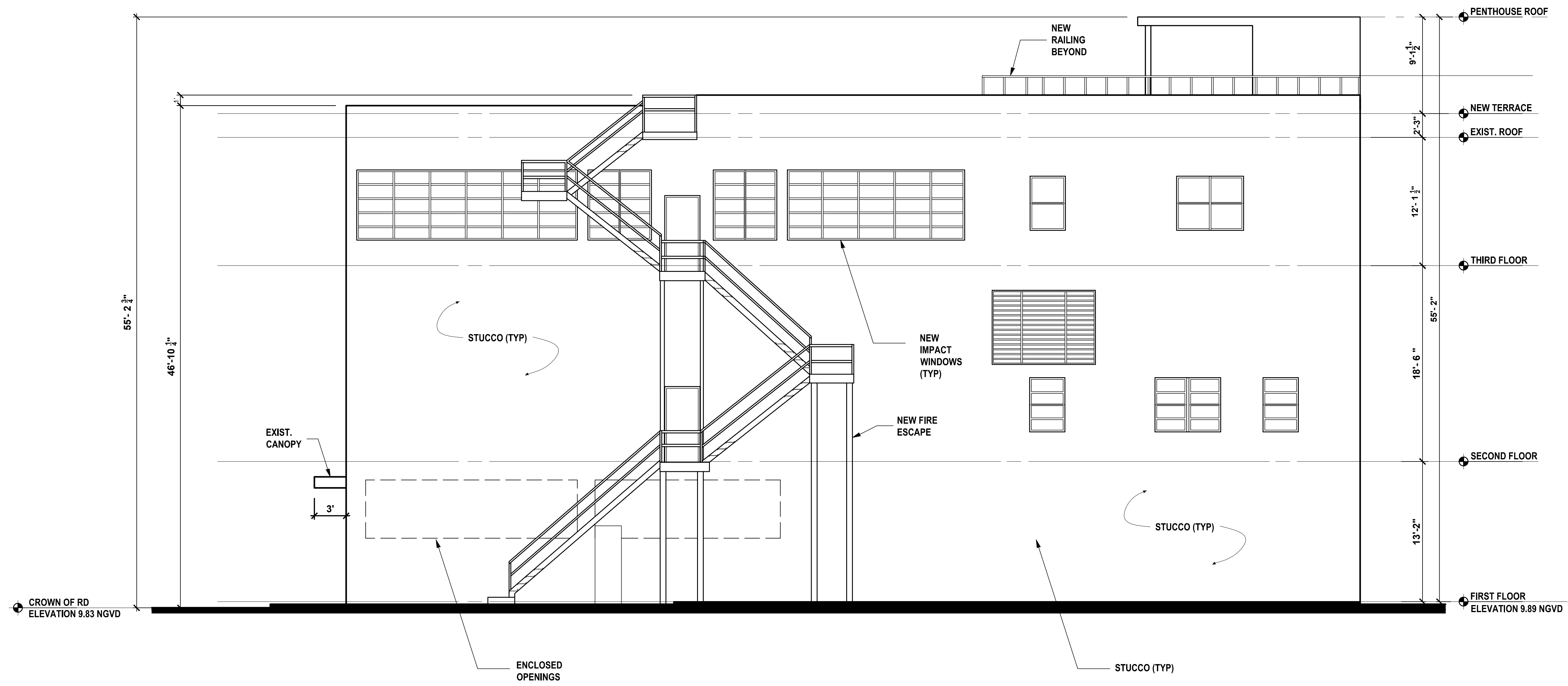

NORTH ELEVATION
SCALE 3/16" = 1'-0"

MICHAEL MILLER ARCHITECTS

517 DUVAL STREET
KEY WEST, FLORIDA
(305) 294 - 7887

**THE STUDIOS
OF KEY WEST**

533 EATON STREET
KEY WEST, FLORIDA

REVISED: 03 - 04 - 14

DATE: 12 / 30 /13

SCALE: AS NOTED

DRAWN BY: AG

CHECKED BY: MM

PROJECT NO: 1306

**PROPOSED NORTH
ELEVATION**

A7

Copyright © 2014 Michael Miller Architecture Inc. The design or any part of it and/or the drawings on this sheet may not be used without written permission of Michael Miller, Architect.

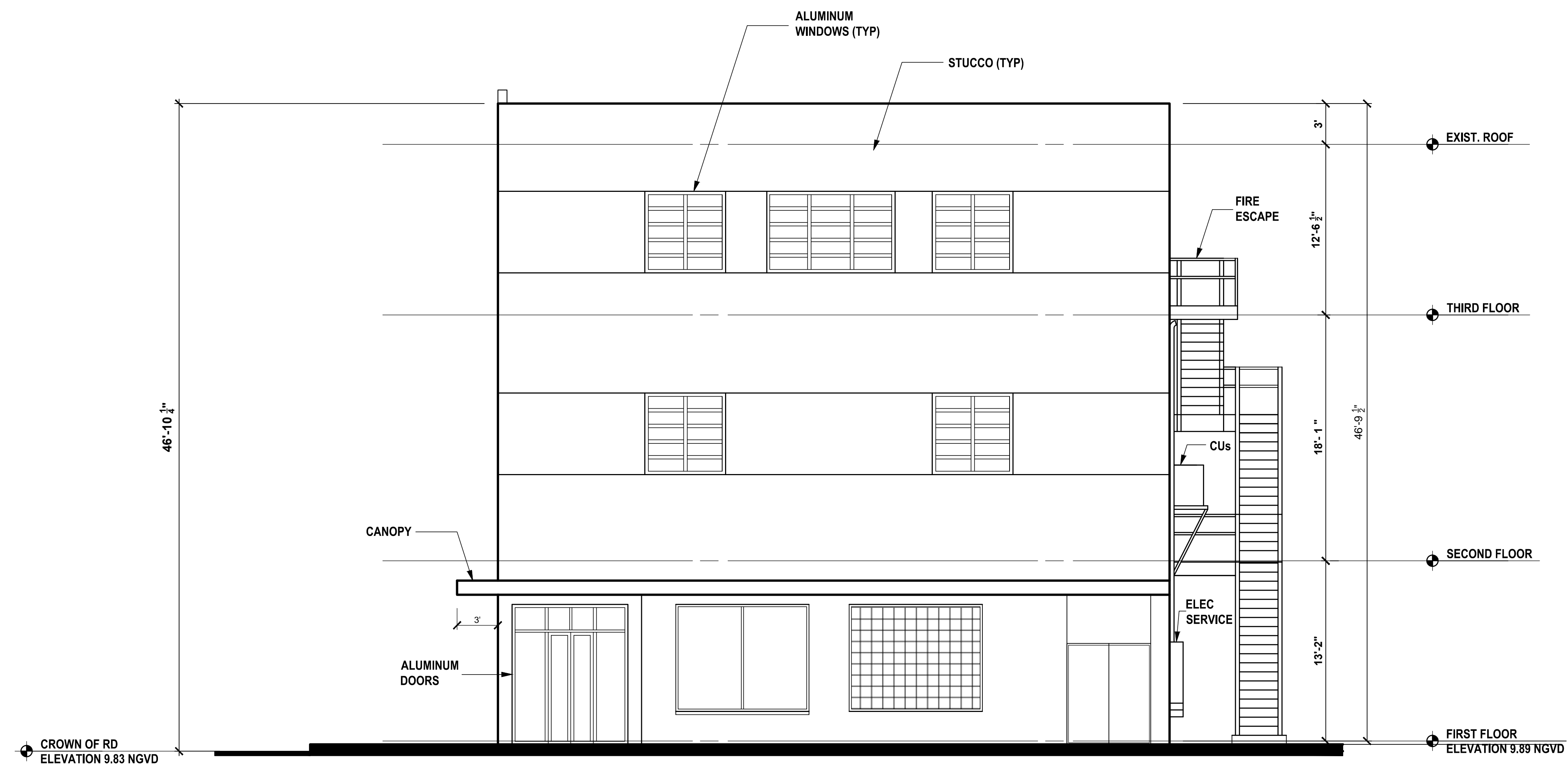

EXISTING EAST ELEVATION
 SCALE 3/16" = 1'-0"

MICHAEL MILLER ARCHITECTS

517 DUVAL STREET
 KEY WEST, FLORIDA
 (305) 294 - 7687

**THE STUDIOS
 OF KEY WEST**

533 EATON STREET
 KEY WEST, FLORIDA

REVISED: 03 - 04 - 14

DATE: 12 / 30 / 13

SCALE: AS NOTED

DRAWN BY: AG

CHECKED BY: MM

PROJECT NO: 1306

**EXISTING EAST
 ELEVATION**

EX7

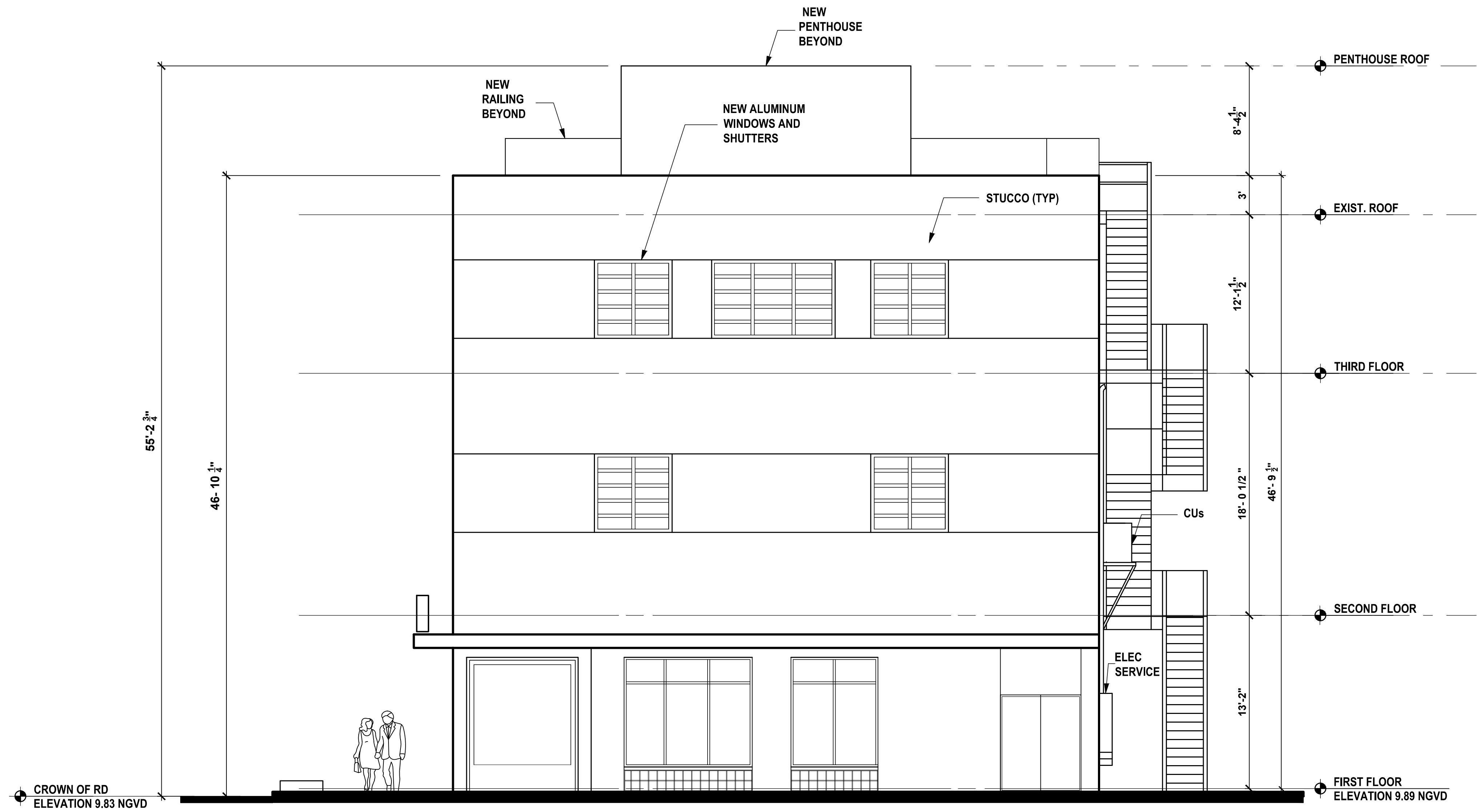

EAST ELEVATION
SCALE 3/16" = 1'-0"

MICHAEL MILLER ARCHITECTS

517 DUVAL STREET
KEY WEST, FLORIDA
(305) 294 - 7687

**THE STUDIOS
OF KEY WEST**

533 EATON STREET
KEY WEST, FLORIDA

REVISED: 03 - 04 - 14

DATE: 12 / 30 / 13

SCALE: AS NOTED

DRAWN BY: AG

CHECKED BY: MM

PROJECT NO: 1306

**PROPOSED EAST
ELEVATION**

A9

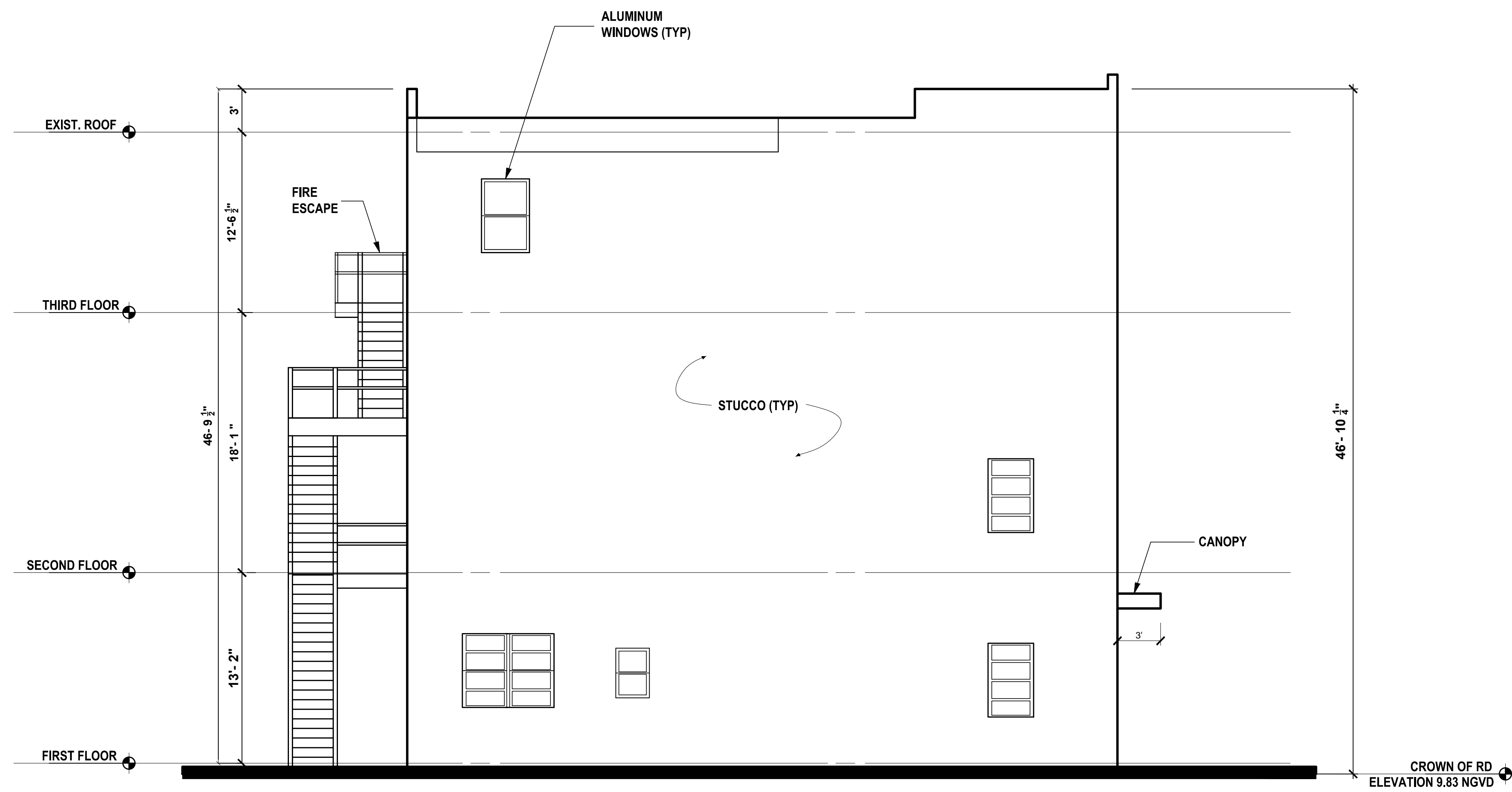

EXISTING WEST ELEVATION
SCALE 3/16" = 1'-0"

MICHAEL MILLER ARCHITECTS

517 DUVAL STREET
KEY WEST, FLORIDA
(305) 294 - 7687

**THE STUDIOS
OF KEY WEST**

533 EATON STREET
KEY WEST, FLORIDA

REVISED: 03 - 04 - 14

DATE: 12 / 30 /13

SCALE: AS NOTED

DRAWN BY: AG

CHECKED BY: MM

PROJECT NO: 1306

**EXISTING WEST
ELEVATION**

EX8

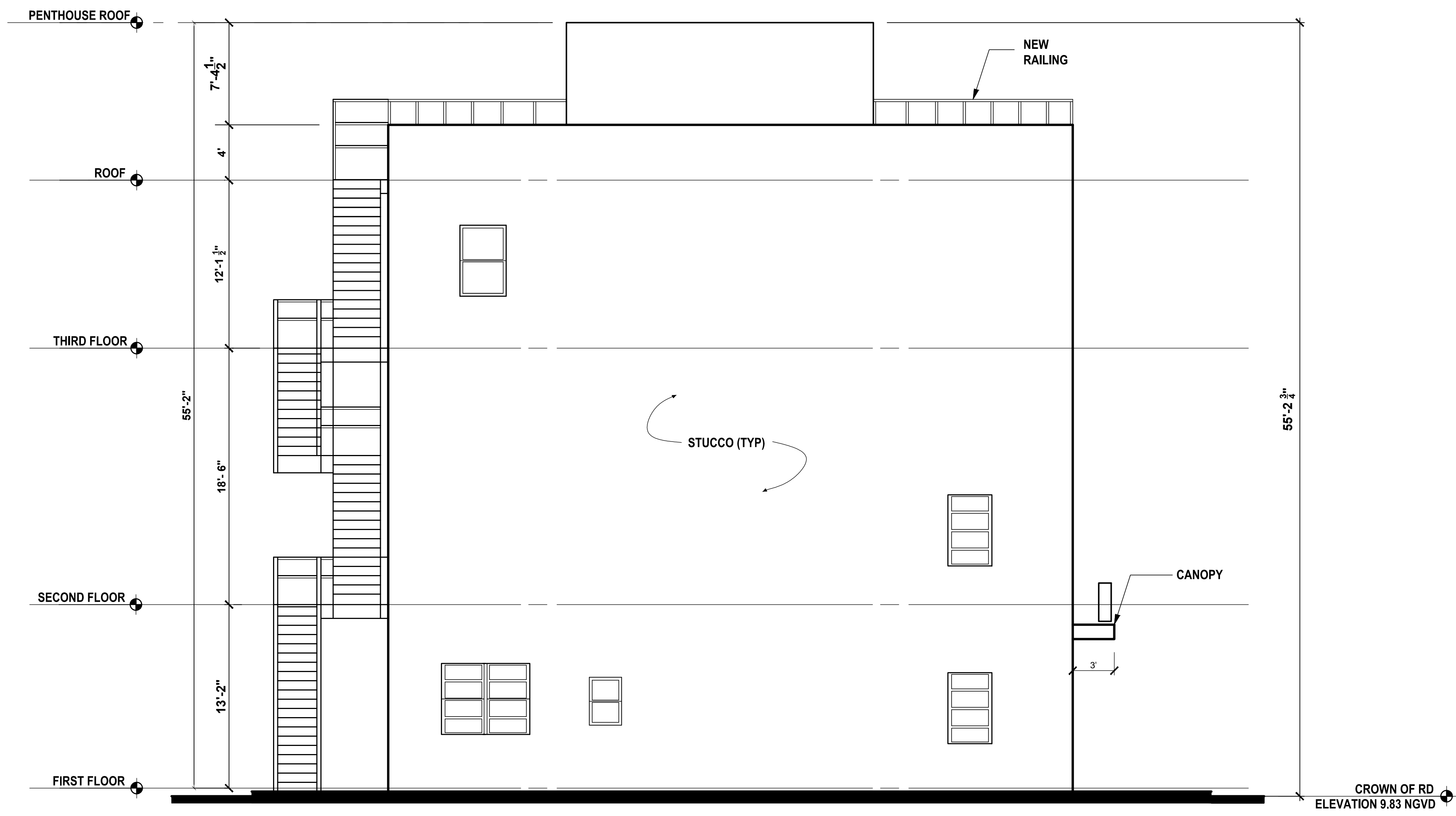

WEST ELEVATION
SCALE 3/16" = 1'-0"

MICHAEL MILLER ARCHITECTS

517 DUVAL STREET
KEY WEST, FLORIDA
(305) 294 - 7687

**THE STUDIOS
OF KEY WEST**

533 EATON STREET
KEY WEST, FLORIDA

REVISED: 03 - 04 - 14

DATE: 12 / 30 / 13

SCALE: AS NOTED

DRAWN BY: AG

CHECKED BY: MM

PROJECT NO: 1306

**PROPOSED WEST
ELEVATION**

A8

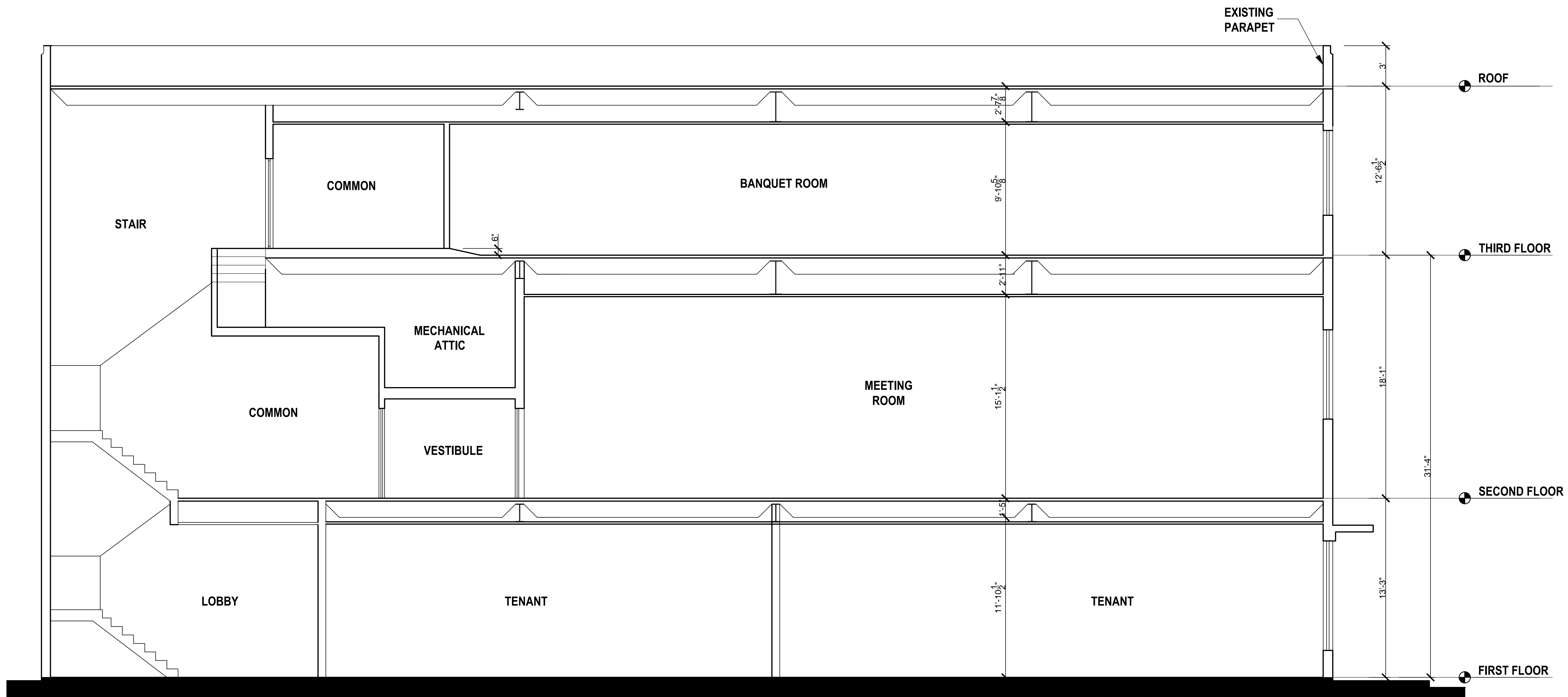

EXISTING BUILDING SECTION
SCALE 1/4" = 1'-0"

MICHAEL MILLER ARCHITECTS

517 DUVAL STREET
KEY WEST, FLORIDA
(305) 294 - 7687

**THE STUDIOS
OF KEY WEST**

533 EATON STREET
KEY WEST, FLORIDA

REVISED: 03 - 04 - 14

DATE: 02 /05 /14

SCALE: AS NOTED

DRAWN BY: AG

CHECKED BY: MM

PROJECT NO: 1306

**EXISTING
BUILDING SECTION**

EX9

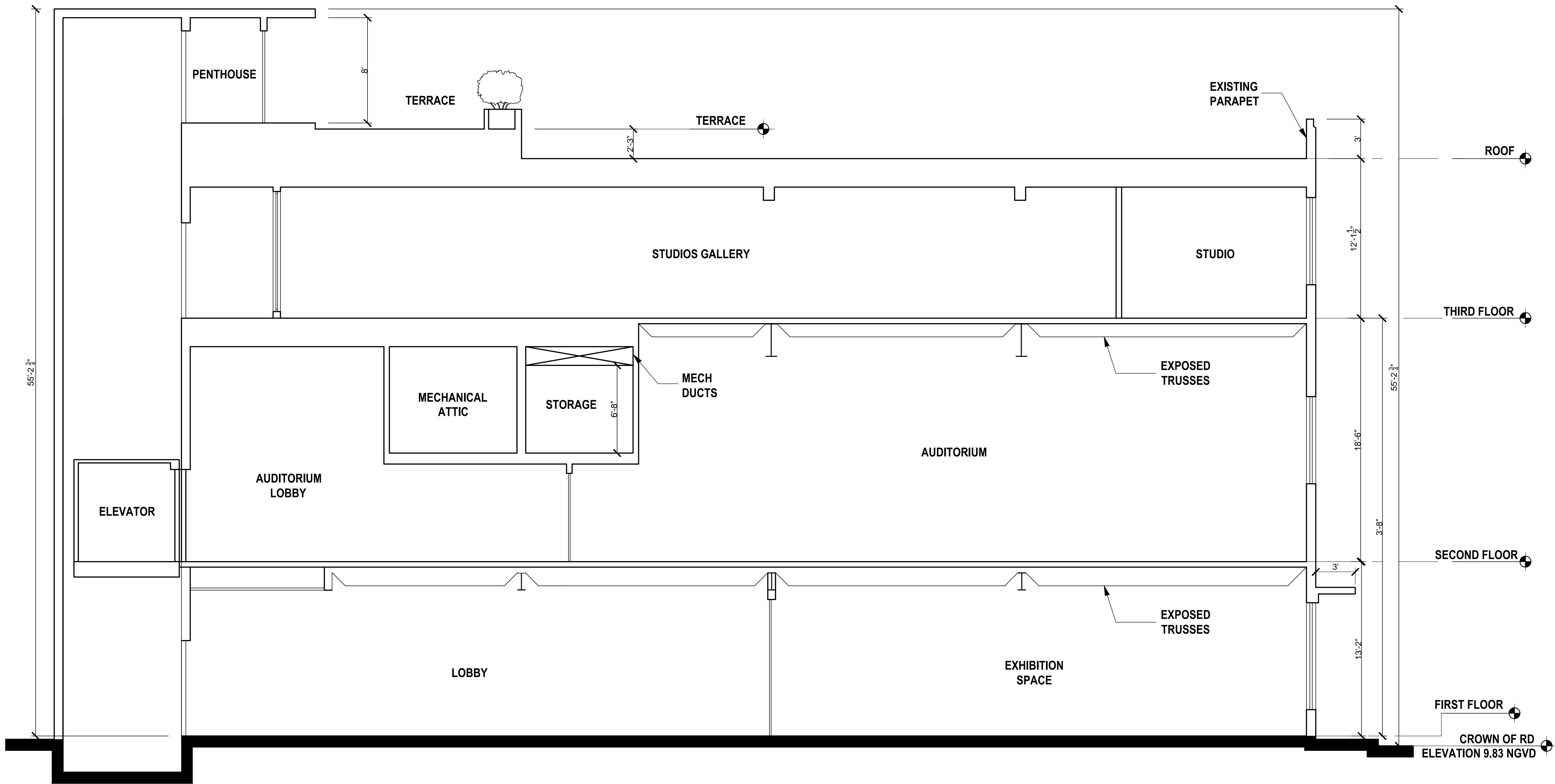

PROPOSED BUILDING SECTION
 SCALE 1/4" = 1'-0"

MICHAEL MILLER ARCHITECTS
 517 DUVAL STREET
 KEY WEST, FLORIDA
 (305) 294 - 7887

**THE STUDIOS
 OF KEY WEST**
 533 EATON STREET
 KEY WEST, FLORIDA

REVISED: 03 - 04 - 14
 DATE: 02 / 05 / 14
 SCALE: AS NOTED
 DRAWN BY: AG
 CHECKED BY: MM
 PROJECT NO: 1306

**PROPOSED
 BUILDING SECTION**

A10

Copyright © 2014 Michael Miller Architecture Inc. The design or any part of it and/or the drawings on this sheet may not be used without written permission of Michael Miller Architects.