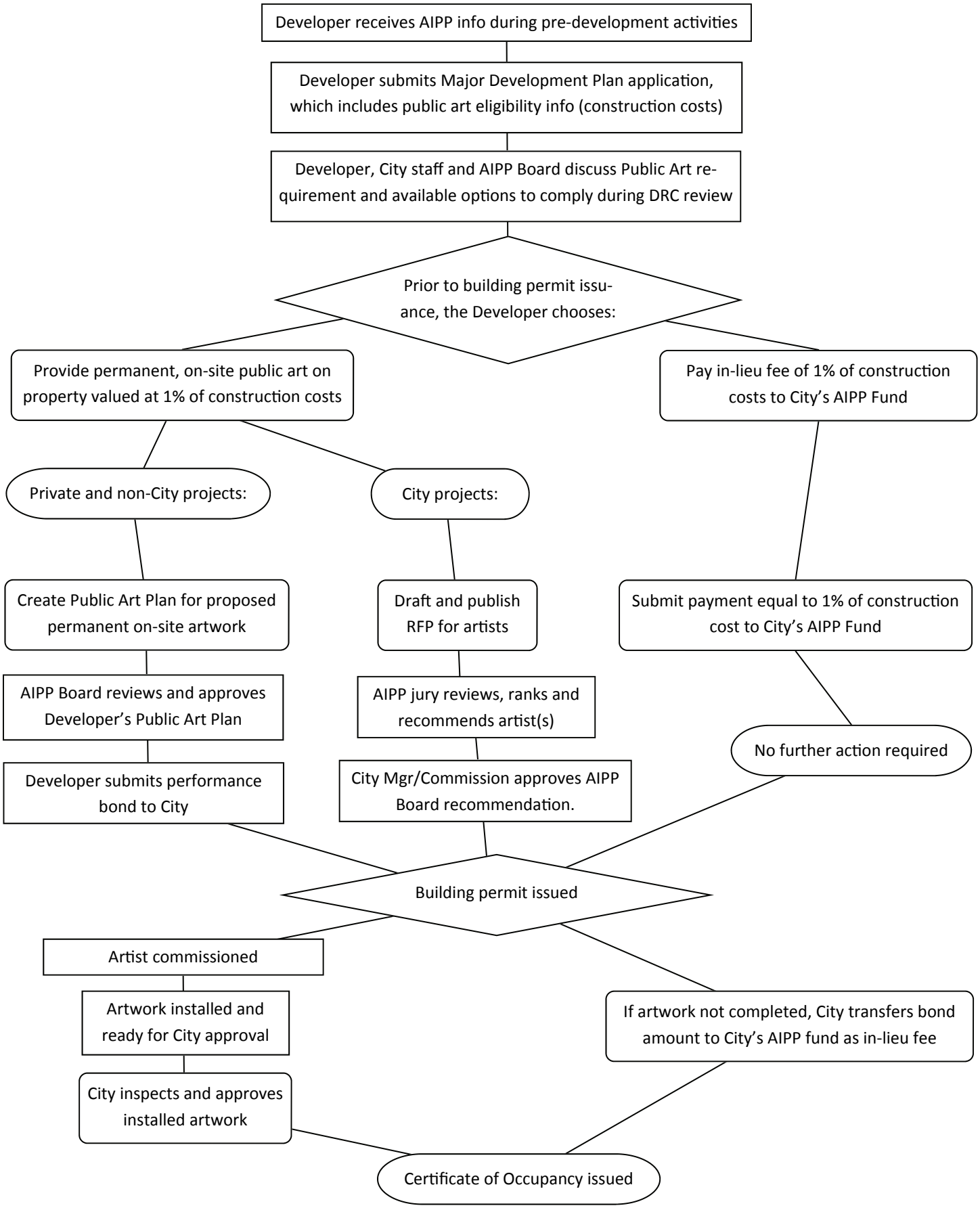Key West Art in Public Places Program
1% Public Art Set-Aside in Development