

**BERMELLO AJAMIL  
& PARTNERS • INC**  
 Architecture • Engineering • Planning  
 Interior Design • Landscape Architecture  
 2601 South Bayshore Drive  
 Suite 1000  
 Miami, Florida 33133  
 (305) 859-2050  
 Fax (305) 860-3700

PREPARED FOR/OWNER:  
**CITY OF KEY WEST, FL**  
 P. O. BOX 1409  
 3140 FLAGLER AVENUE  
 KEY WEST, FL 33041



PROJECT NAME:  
**TRUMAN  
WATERFRONT  
PARK**

PROJECT LOCATION/ADDRESS:  
**TRUMAN WATERFRONT PARK  
WEST OF FORT STREET AND THE  
TRUMAN ANNEX DEVELOPMENT,  
NORTH OF KEY WEST NAVAL BASE**

SUB-CONSULTANT INFORMATION:

PROFESSIONAL SEAL:

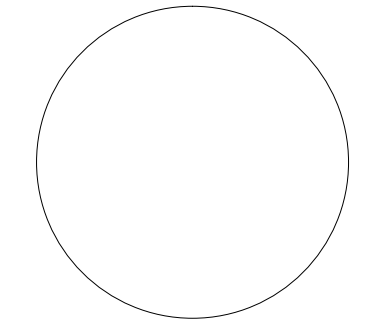

KIRK J. OLNEY  
 FLORIDA REGISTERED LANDSCAPE  
 LA0001705

SUBMITTAL DESCRIPTION / MILESTONE:

**DEVELOPMENT  
APPLICATION  
March 3, 2014**

REVISIONS:  
 1 02/22/2013  
 2 06/28/2013 Response to Navy Review

DRAWING SHEET INFORMATION  
 BA PROJECT NO.: 12010  
 SCALE: 1"=60'  
 DATE: February 12, 2014  
 DRAWN BY: KJO  
 CHECKED BY: RPH  
 CADD FILE: X:\Truman Waterfront Base.dwg

DRAWING TITLE:  
**DIMENSIONED  
SITE  
PLAN**  
 SHEET NO.

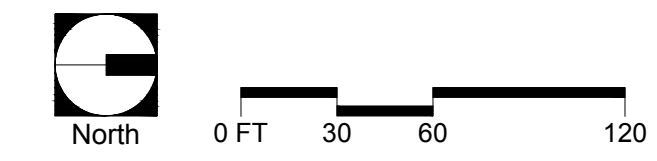

**DP-01**



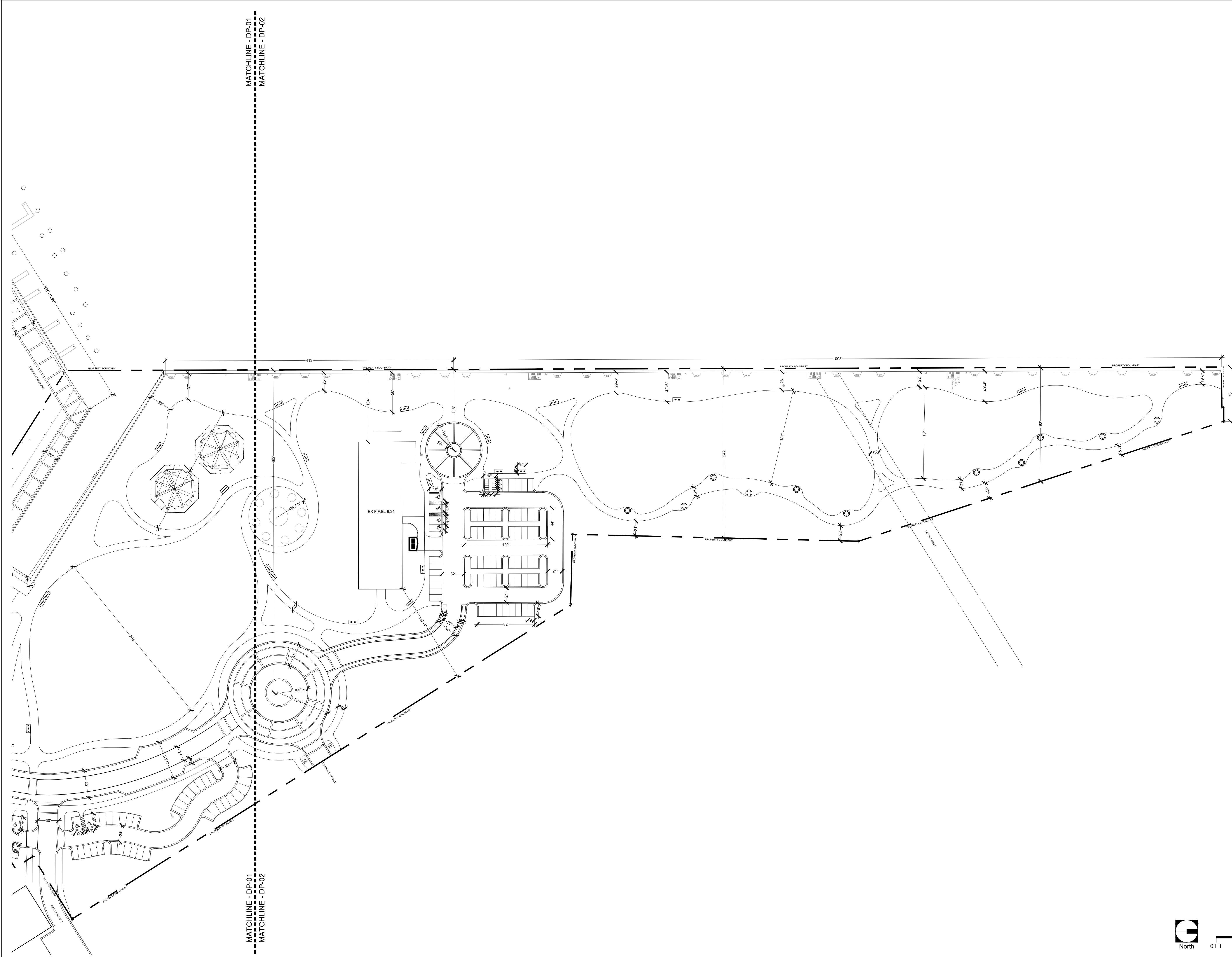

MATCHLINE - DP-01  
MATCHLINE - DP-02

MATCHLINE - DP-01  
MATCHLINE - DP-02



**BERMELLO AJAMIL  
& PARTNERS • INC**

Architecture • Engineering • Planning  
Interior Design • Landscape Architecture  
2601 South Bayside Drive  
Suite 1000  
Miami, Florida 33133  
(305) 859-2050  
Fax (305) 860-3700

PREPARED FOR/OWNER:  
**CITY OF KEY WEST, FL**  
P. O. BOX 1409  
3140 FLAGLER AVENUE  
KEY WEST, FL 33041



PROJECT NAME:  
**TRUMAN  
WATERFRONT  
PARK**

PROJECT LOCATION/ADDRESS:  
**TRUMAN WATERFRONT PARK  
WEST OF FORT STREET AND THE  
TRUMAN ANNEX DEVELOPMENT,  
NORTH OF KEY WEST NAVAL BASE**

SUB-CONSULTANT INFORMATION:

PROFESSIONAL SEAL:

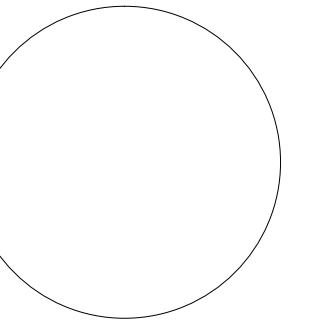

KIRK J. OLNEY  
FLORIDA REGISTERED LANDSCAPE  
LA0001705

SUBMITTAL DESCRIPTION / MILESTONE:

**DEVELOPMENT  
APPLICATION  
March 3, 2014**

REVISIONS:  
1 02/22/2013  
2 06/28/2013 Response to Navy Review

DRAWING SHEET INFORMATION  
BA PROJECT NO.: 12010  
SCALE: 1"=60'  
DATE: February 12, 2014  
DRAWN BY: KJO  
CHECKED BY: RPH  
CADD FILE: X:\Truman Waterfront Base.dwg

DRAWING TITLE:  
**DIMENSIONED  
SITE  
PLAN**  
SHEET NO.

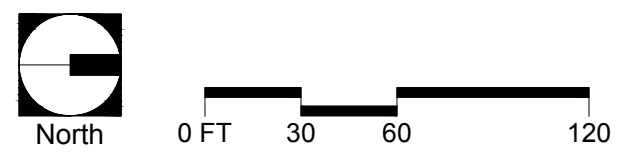

**DP-02**