

Request to postpone



AMS, INC.
Southeast Florida Division
941 S.W. 8th Street
Pompano Beach, FL 33069

Pompano (954) 782-0951
State Wide Toll Free 1-800-226-6677
FAX (954) 782-0995

August 3, 2011

Re: Historic Architectural Review Commission Public Meeting – Alelia Butler 813 Galveston Lane, Key West, Florida 33040

Dear Anid,

Ams Inc. would like a request to postpone the meeting on August 9th to present the project for Alelia Butler 813 Galveston Lane, to the next available meeting. We apologize for any inconvenience.

Thanks and Regards,

Shane Fox

Application



**CITY OF KEY WEST
BUILDING DEPARTMENT
CERTIFICATE OF APPROPRIATENESS**

11-01002
989

APPLICATION # _____

OWNER'S NAME:

Alelia Butler

DATE:

OWNER'S ADDRESS:

813 Galveston Ln, Key West Fl. 33040

PHONE #:

305-407-4070

APPLICANT'S NAME:

AMS Inc

PHONE #:

954-782-0951

APPLICANT'S ADDRESS:

941 S.W. 8th Street, Pompano Beach, Fl. 33069

ADDRESS OF CONSTRUCTION:

813 Galveston Ln, Key West, Fl. 33040

OF UNITS

THERE WILL BE A FINAL INSPECTION REQUIRED UNDER THIS PERMIT

DETAILED DESCRIPTION OF WORK:

Install AMS weather lock insulated aluminum roof over mobile home.

Chapter 837.06 F.S.-False Official Statements – Whoever knowingly makes a false statement in writing with the intent to mislead a public servant in the performance of his or her official duty shall be guilty of a misdemeanor of the second degree punishable as provided for in s. 775.082 or 775.083

This application for Certificate of Appropriateness must precede applications for building permits, right of way permits, variances, and development review approvals. Applications must meet or exceed the requirements outlined by the Secretary of the Interior's Standards for Rehabilitation and Key West's Historic Architectural Guidelines.

Once completed, the application shall be reviewed by staff for completeness and either approved or scheduled for presentation to the Historic Architectural Review Commission at the next available meeting. The applicant must be present at this meeting. The filing of this application does not ensure approval as submitted.

Applications that do not possess the required Submittals will be considered incomplete and will not be reviewed for approval.

Date: 7/25/2011

Applicant's Signature: _____

[Handwritten Signature]

Required Submittals

TWO SETS OF SCALED DRAWINGS OF FLOOR PLAN, SITE PLAN AND EXTERIOR ELEVATIONS (for new buildings and additions)
TREE REMOVAL PERMIT (if applicable)
PHOTOGRAPHS OF EXISTING BUILDING (repairs, rehabs, or expansions)
PHOTOGRAPHS OF ADJACENT BUILDINGS (new buildings and additions)
ILLUSTRATIONS OF MANUFACTURED PRODUCTS TO BE USED SUCH AS SHUTTERS, DOORS, WINDOWS, PAINT COLOR CHIPS, AND AWNING FABRIC SAMPLES

Staff Use Only

Date: _____

Staff Approval: _____

Fee Due: \$ _____

HISTORIC ARCHITECTURAL REVIEW APPLICATION

HISTORIC ARCHITECTURAL REVIEW COMMISSION USE ONLY

Approved _____

Denied _____

Deferred _____

Reason for Deferral or Denial:

HARC Comments:

Not listed in surveys, not in home
Guidelines for Additions, Alterations and
new construction (pages 34-38)

Limit of Work Approved, Conditions of Approval and/or Suggested
Changes:

Date: _____

Signature: _____

Historic Architectural
Review Commission

Site Plans



Licensed & Insured
CCC042787
CGC033977

Southeast Florida Division
941 S.W. 8th Street
Pompano Beach, FL 33069
1-800-226-6677

Southwest Florida Division
2331 Laurel Lane,
N. Ft. Myers, FL 33917
1-800-522-3134

CUSTOMER MAXIC MOSS / HABITAT CONT. NO. FLSF-327 PG. 1 of 1
Address: 813 GAIVESTON CN. Phone # 305-407-4070 Date 7-2011
City: KEY WEST State FL Zip 33040 Lot # 813 Park N/A

(A) INSTALL AMS WEATHER LOCK INSULATED ALUMINUM ROCK OVER MOBILE HOME AND POP OUT WITH LIFE TIME WARRANTY, 180,405⁰⁰

(B) INSTALL AMS TRI BEND FASCIA (FRONT + BACK OF HOME 21⁰⁰)

(C) INSTALL AMS FLASHING HOME TO POP OUT.

(D) INSTALL AMS GUTTER 122⁰⁰ DOWNBAR 8

(E) INSTALL ALL NEW VENTS 3/2

(F) THIS HOME IS A DOUBLE HUMPEN. (---)

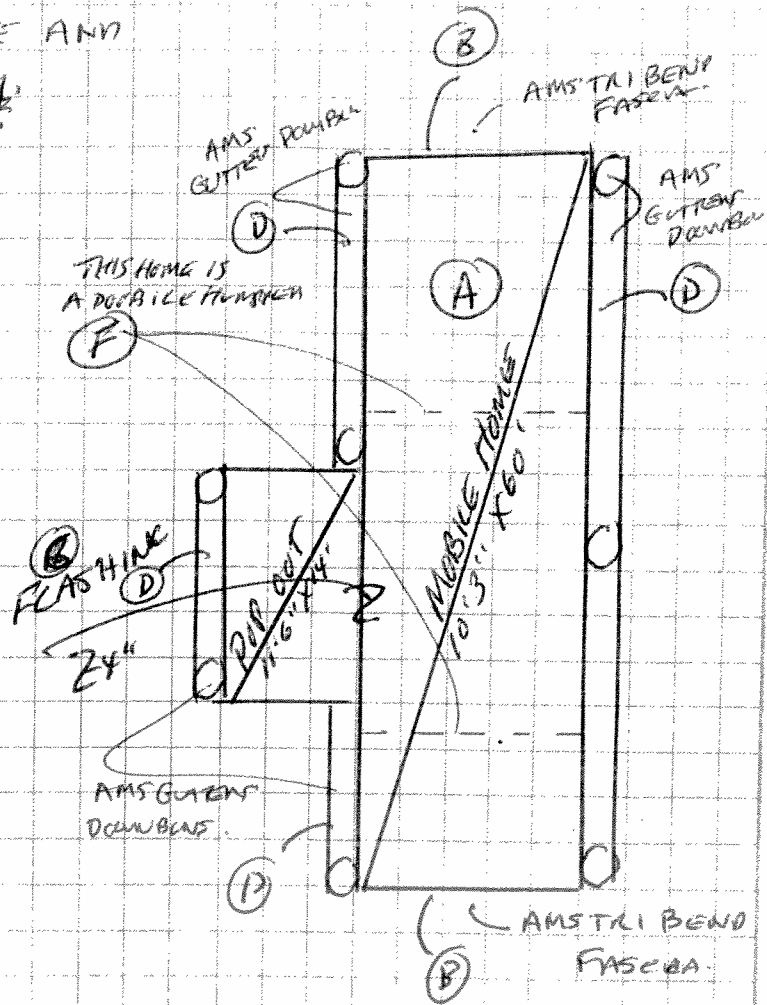

Roofover 3600 -
ENG / PERMIT / NOC 300 -
TOTAL # 3900 -

ALL WORK IN WHITE ALUMINUM
NO CHANGE IN FOOT PRINT OF HOME.

ROLLS TO ORDER	<input type="checkbox"/>	Center Cap HI.	A - 2 1/2" A	A - 2 1/2" C
10 3" x 60"	<input type="checkbox"/>	Height _____"	B - _____	B - _____
11 6" x 14"	<input type="checkbox"/>	Urethane _____	C - 8" _____	C - 8" _____
	<input type="checkbox"/>	Pan Size _____"	_____ Ft	_____ Ft
	<input type="checkbox"/>	Vents _____	A - 2 1/2" B	A - 2 1/2" D
Gutters _____ Lin. Ft. _____ D.S.		Plumb _____	B - _____	B - _____
Spec. Lunber _____ Ft.		Fan _____	C - 8" _____	C - 8" _____
Sp. Buildup 1" _____ Sht. 2" _____ Sht.		Kit _____	_____ Ft	_____ Ft
		Heat _____		

EVERYTHING PROMISED AS PART OF THIS CONTRACT IS COVERED IN THE ABOVE.

CUSTOMER Signature [Signature] Date 7-7-2011

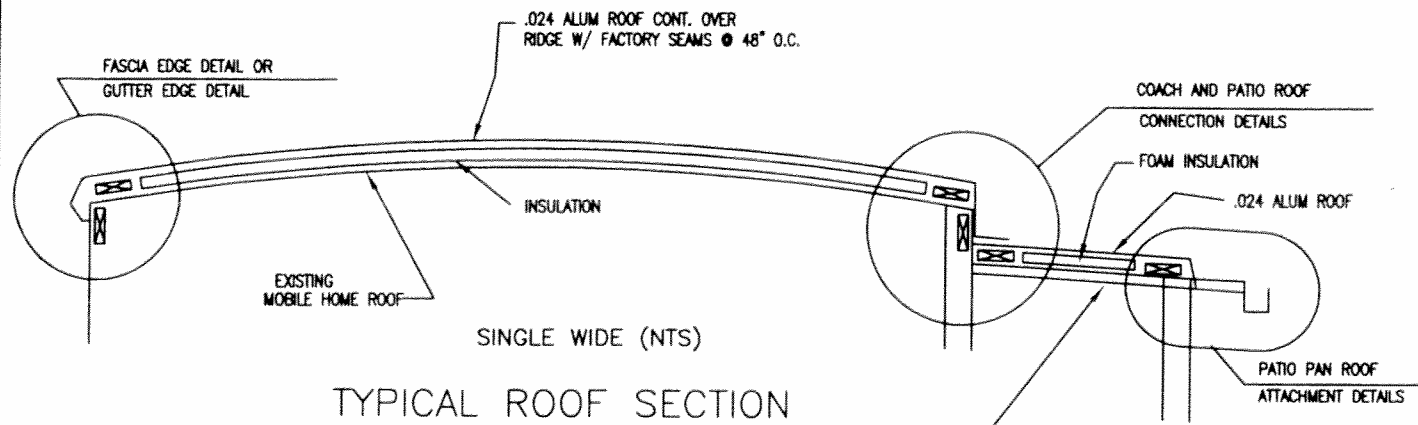

TYPICAL ROOF SECTION

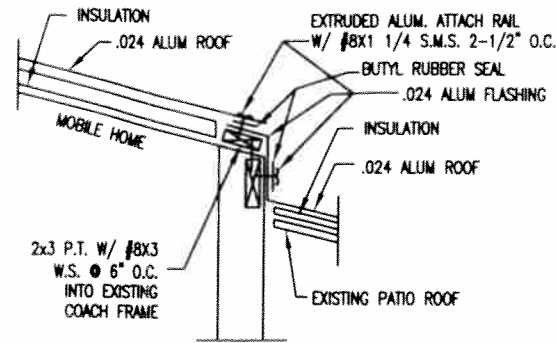

ALTERNATE COACH & PATIO ROOF ATTACHMENT #1 CONNECTION DETAIL (NTS)

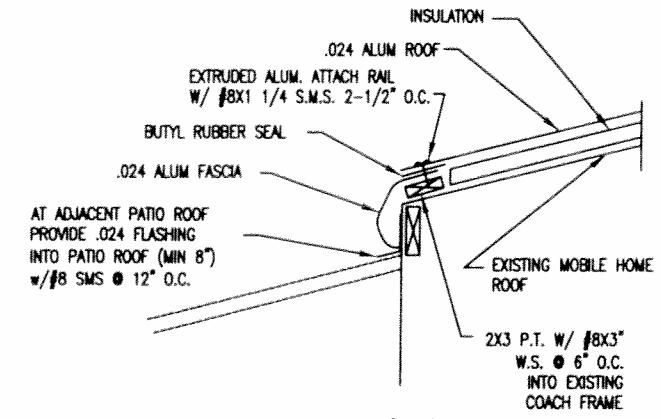

FASCIA EDGE DETAIL (NTS)

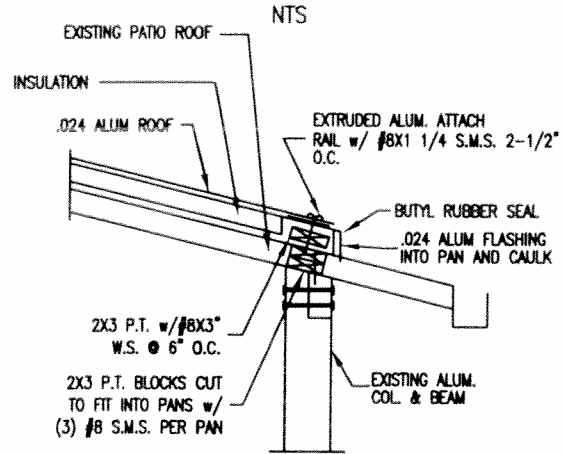

ALTERNATE PATIO PAN ROOF ATTACHMENT DETAIL "A" NTS

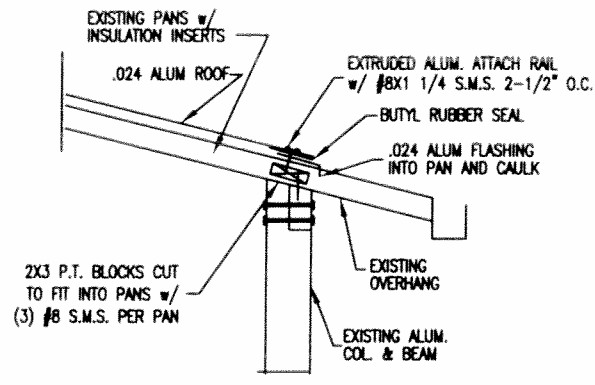

ALTERNATE PATIO PAN ROOF ATTACHMENT DETAIL "B" NTS

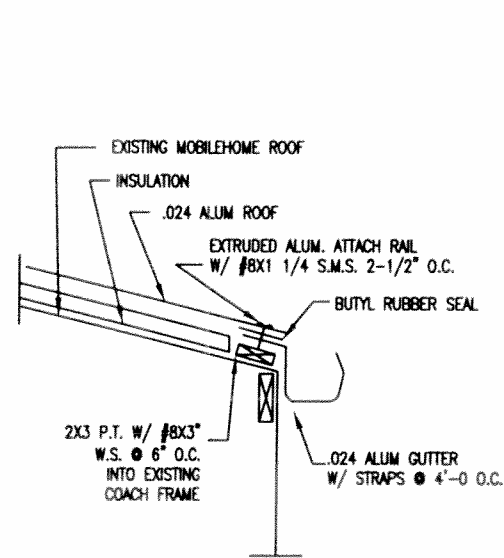

GUTTER EDGE DETAIL (NTS)

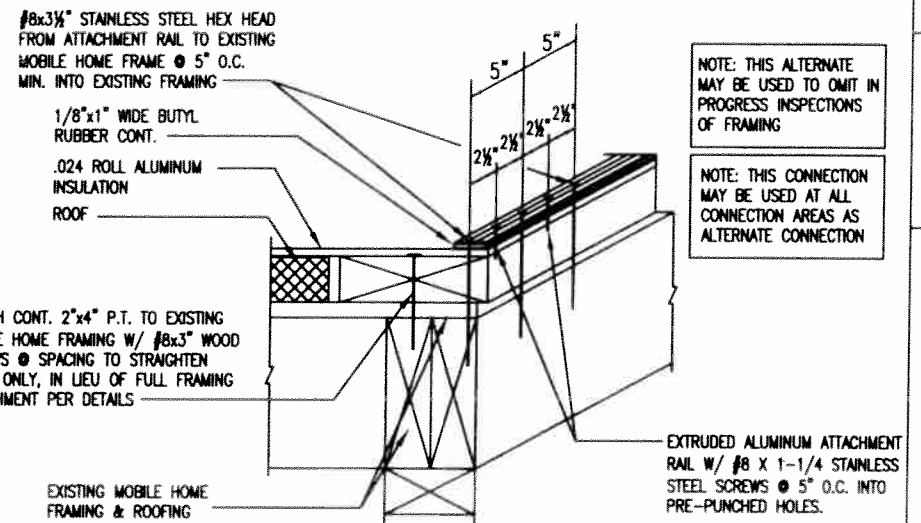

ALTERNATE ATTACHMENT RAIL FASTENING #1 NTS

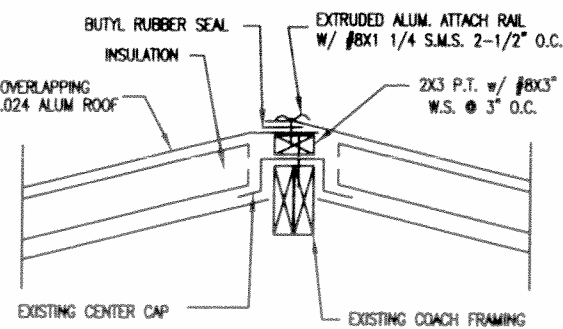

DOUBLE WIDE RIDGE DETAIL (NTS)

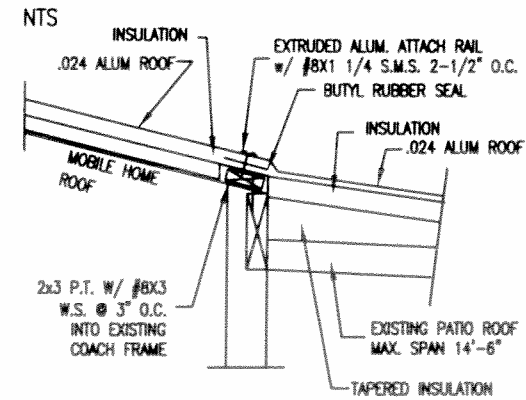

ALTERNATE COACH & PATIO ROOF ATTACHMENT #3 CONNECTION DETAIL (NTS)

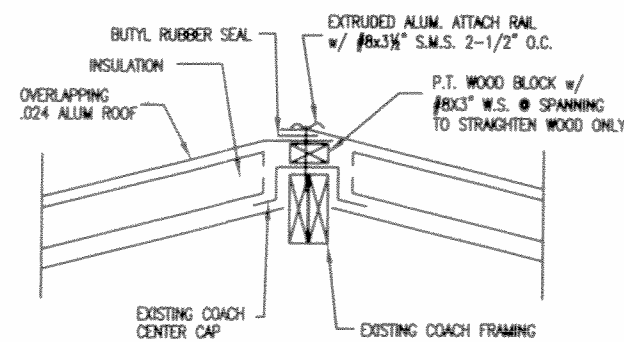

DOUBLE WIDE RIDGE DETAIL USING ALTERNATE #1 ATTACHMENT

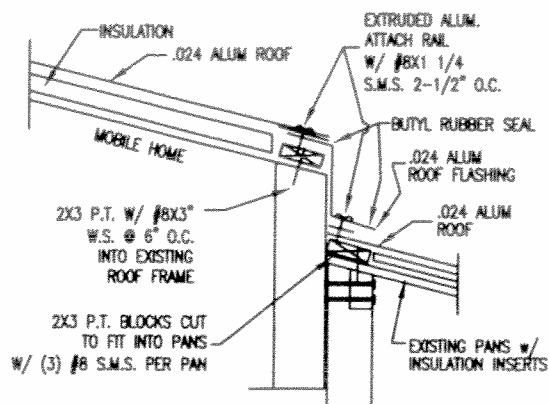

ALTERNATE COACH & PATIO ROOF ATTACHMENT #2 CONNECTION DETAIL (NTS)

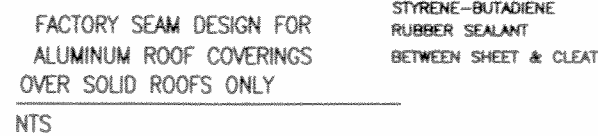

NTS

NOTES:

- 1.) THIS DESIGN CONFORMS TO THE 2007 FLORIDA BUILDING CODE FOR WIND LOADING OF 150 MPH, EXPOSURE C AS DETERMINED BY ASCE STANDARD 7.
- 2.) THIS DESIGN CONFORMS TO FLORIDA STATUTE 15C-2.0081 FOR MOBILE/MANUFACTURED HOME REPAIR AND REMODELING.
- 3.) ALUMINUM ROOFING IS DESIGNED FOR USE OVER A SOLID ROOF ONLY. IT SHALL NOT BE USED AS A STRUCTURAL ROOF SYSTEM.
- 4.) THE ROOF COVERING SHALL NOT OVERHANG THE EXISTING ROOF.
- 5.) ENGINEER IS NOT RESPONSIBLE FOR STRUCTURAL INTEGRITY OF EXISTING ROOF.
- 6.) MAXIMUM WIDTH OF A SINGLE WIDE MOBILEHOME NOT TO EXCEED 14'-6".
- 7.) MAXIMUM WIDTH OF A DOUBLE WIDE MOBILE HOME NOT TO EXCEED 28'-0".
- 8.) INSULATION TO BE POLYSTYRENE FORM APPROX. DENSITY 1# PER S.F.
- 9.) MAXIMUM HEIGHT OF MOBILE HOME NOT TO EXCEED 15'-0".
- 10.) MINIMUM THICKNESS OF ALL ROOF FLASHING TO BE .024 ALUM.
- 11.) THE R-VALUE OF THE 2" EPS INSULATION IS R=6.7.

OWNER:	NOT VALID UNLESS DATED & SEALED WITH EMBOSSED ENGINEER'S SEAL	
ADDRESS:	JAMES BUSHOUSE, P.E.	
CITY:	STATE:	ZIP:
LOT#	BLOCK#	RANGE:

STATE OF FLORIDA

JAMES BUSHOUSE, Inc.
L.B. #27566

1176 SW 4th CT. BOCA RATON, FL 33432
PHONE: 561.417.3891 FAX: 561.396.8690

216 E. MAGNOLIA ST., ARCADIA, FL 34266
PHONE: 863.491.8242 FAX: 863.491.8243

AMS, Inc.
941 S.W. 8th Street
Pompano Beach, Florida 33069-0028
1.800.226.6677

COMM. NO. _____ DATE _____

DWN _____ CHK'D _____